

THE LINE SHOWS ABOVE IS BLACK AND ANY OTHER LINE IS PRINTED CORRECTLY.

E

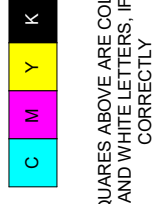

THE SQUARES ABOVE ARE COLOR WITH BLACK AND ANY OTHER LINE IS PRINTED CORRECTLY.

D

C

B

A

B4 UNIT S1 BATH ELEVATION 4  
12' x 11'

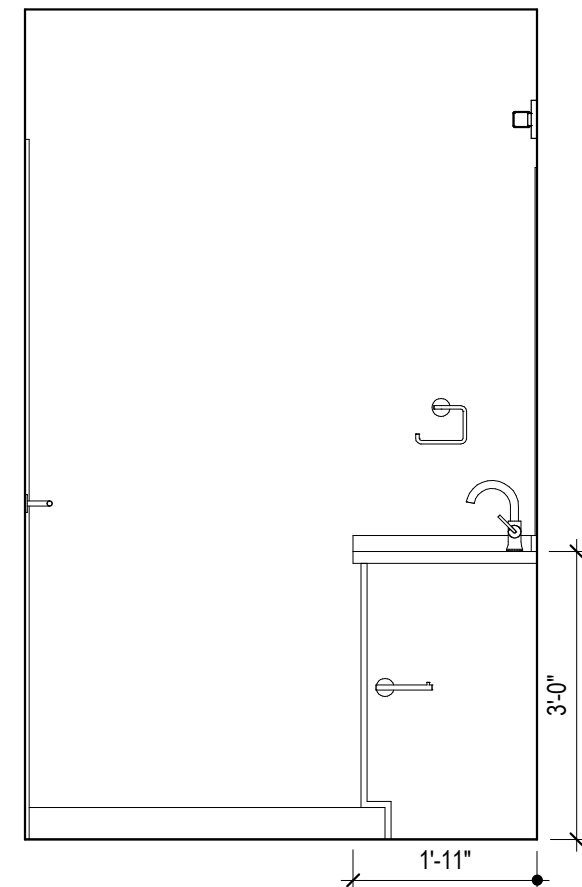

B3 UNIT S1 BATH ELEVATION 3  
12' x 11'

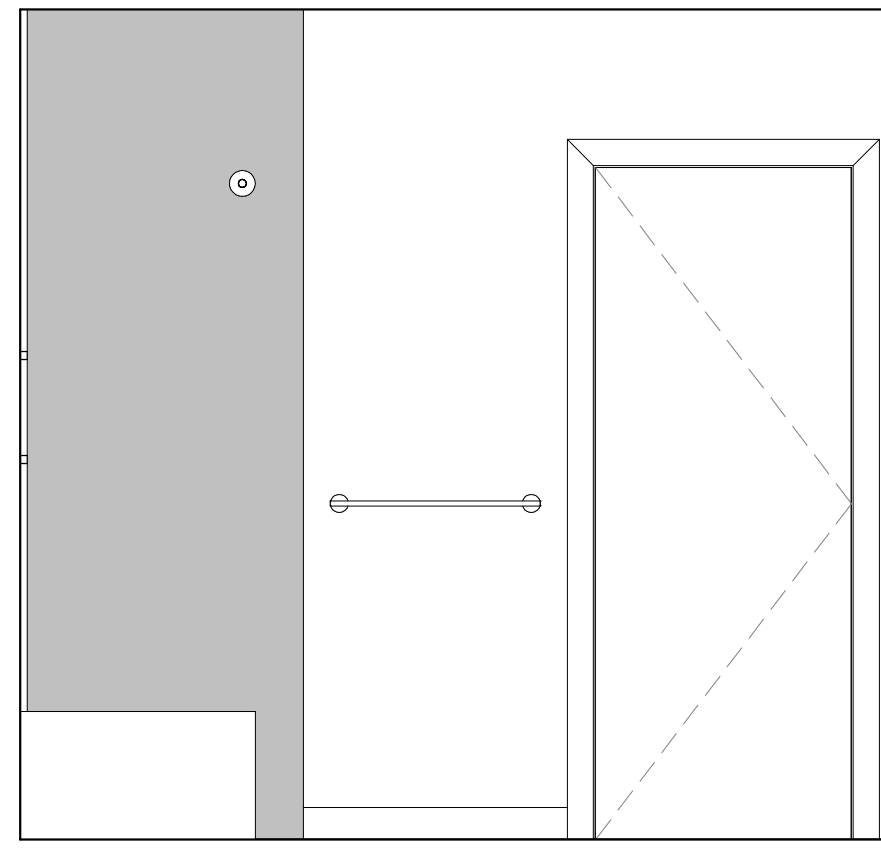

B2 UNIT S1 BATH ELEVATION 2  
12' x 11'



B1 UNIT S1 BATH ELEVATION 1  
12' x 11'

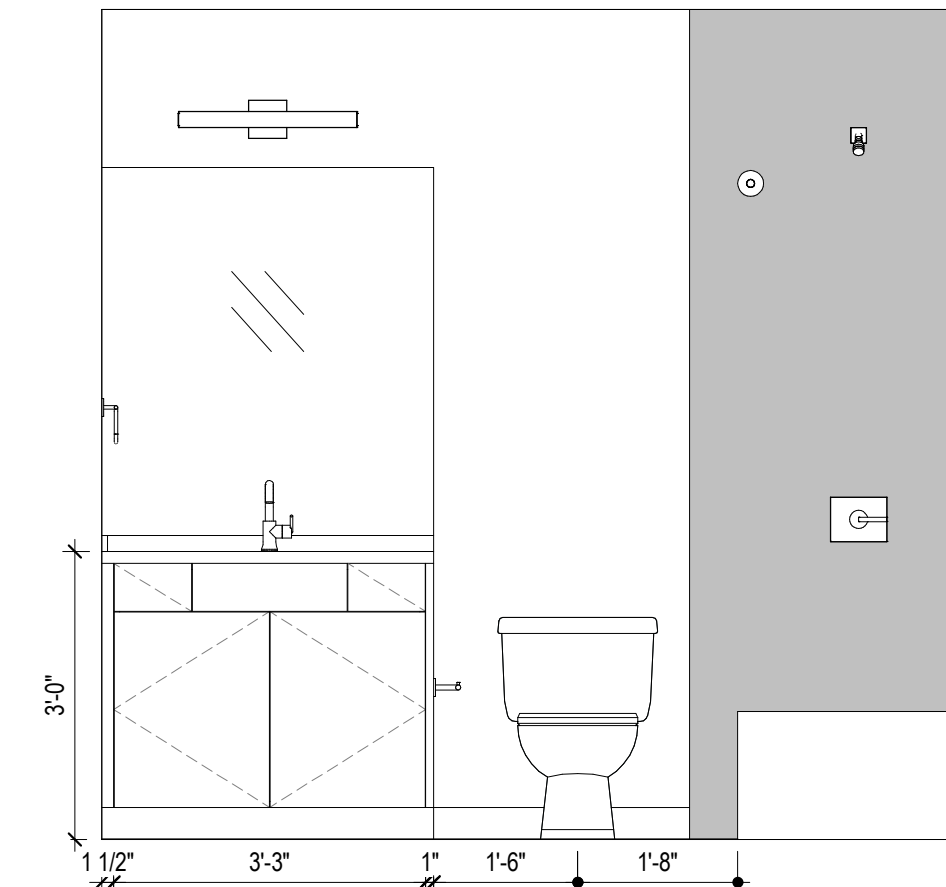

E1 UNIT S1 - 3D VIEW



A2 UNIT S1 REFLECTED CEILING PLAN  
12' x 11'

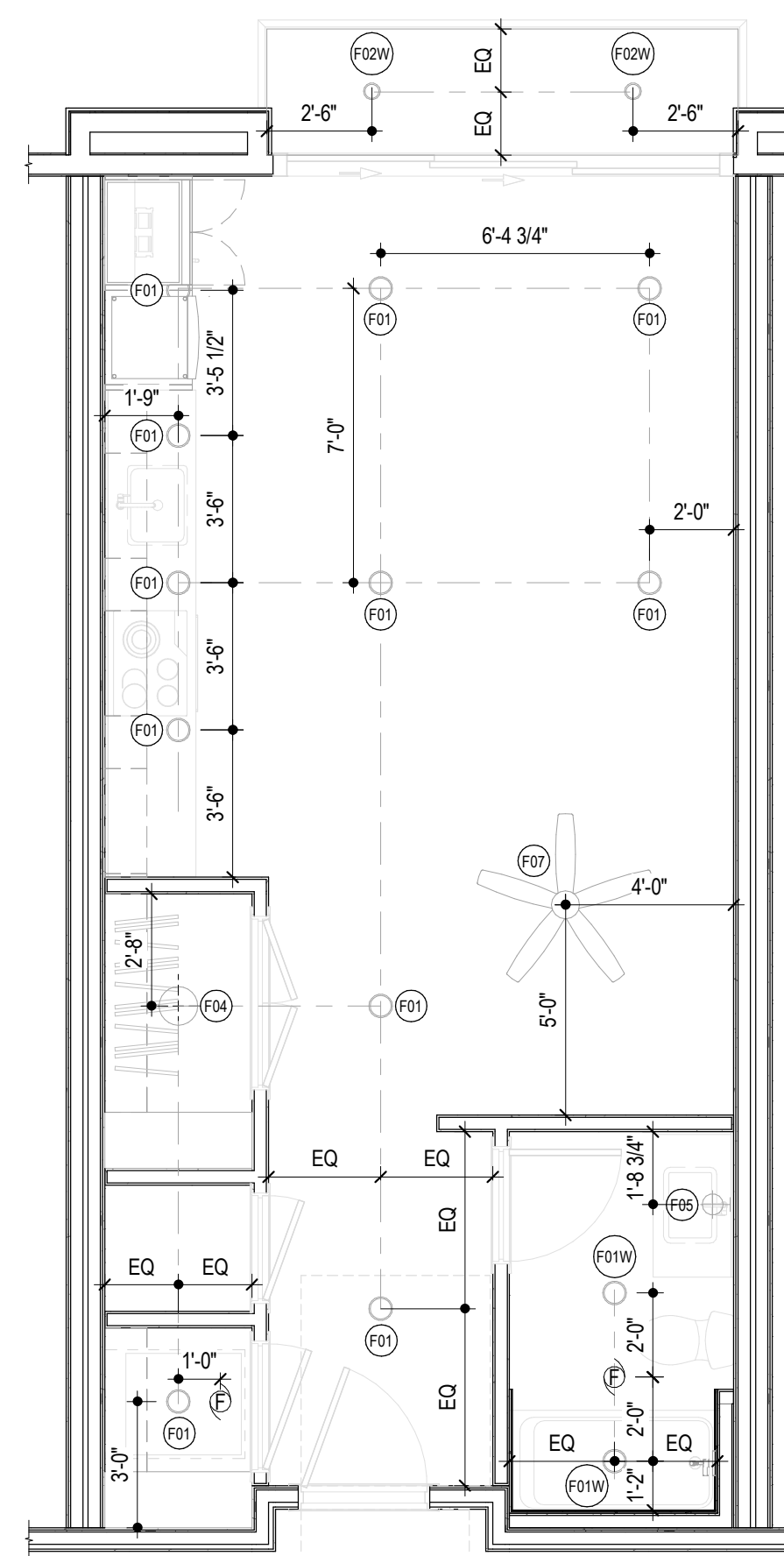

A1 UNIT S1 FLOOR PLAN  
12' x 11'

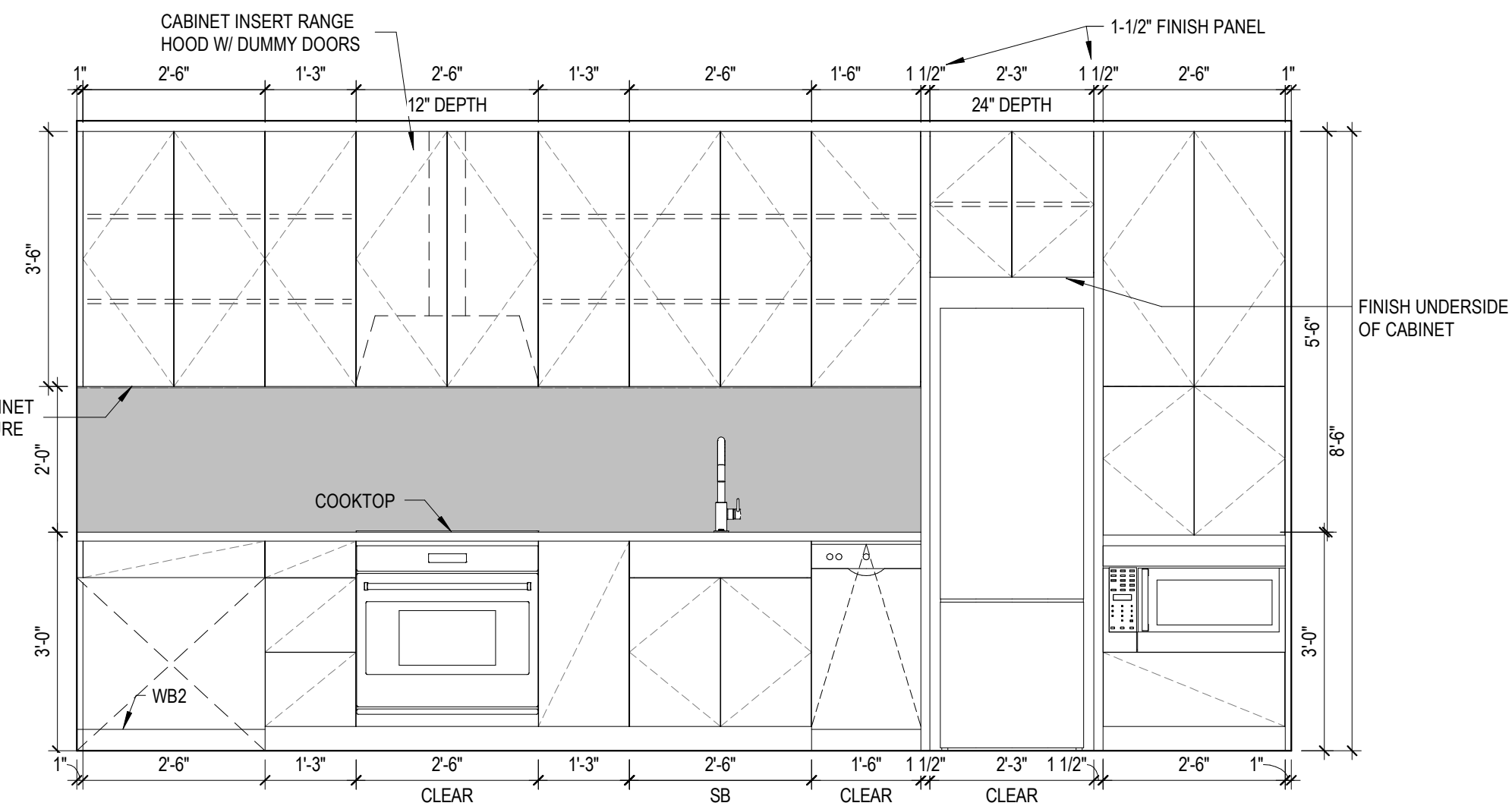
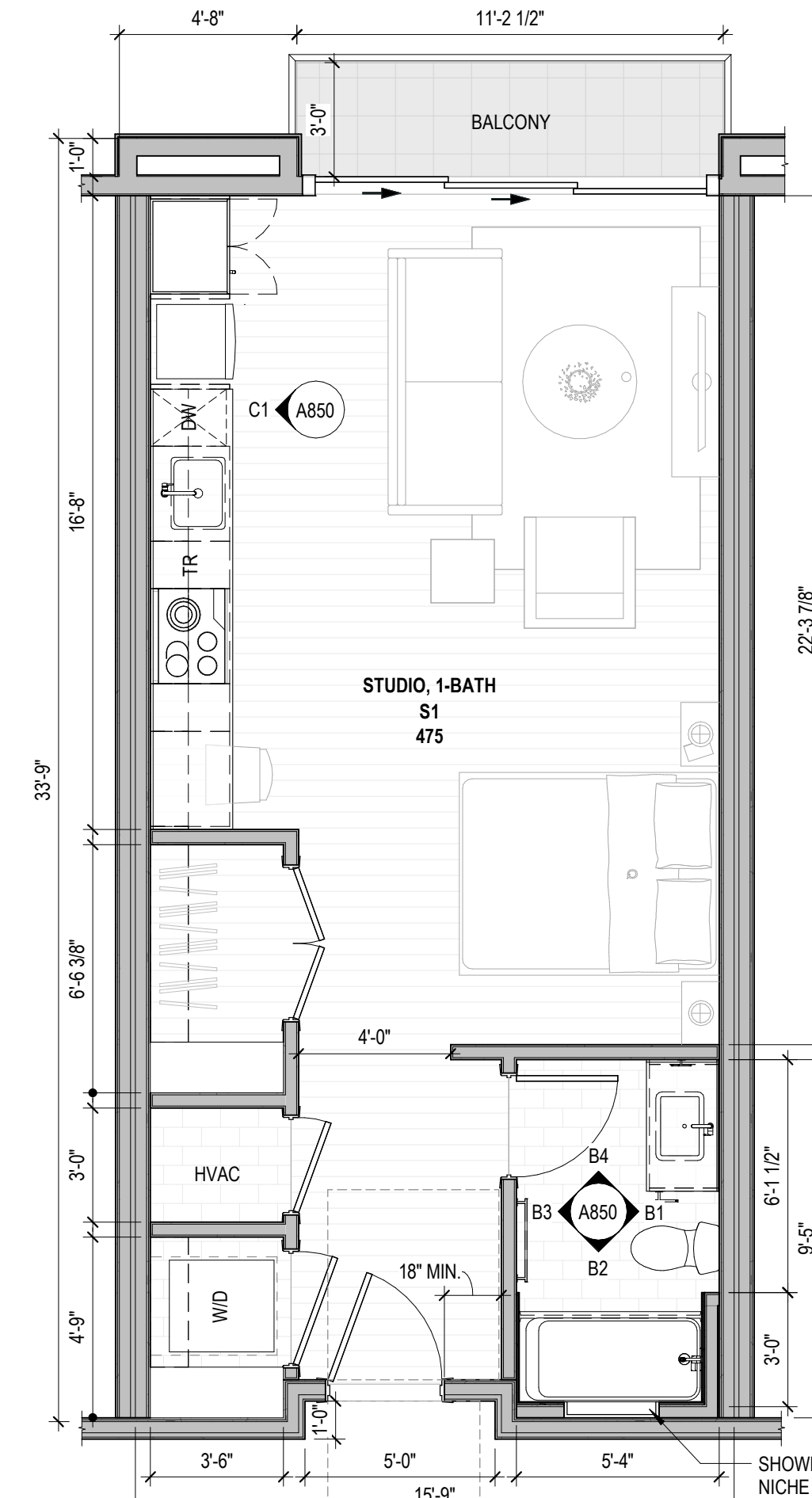

C1 UNIT S1 KITCHEN ELEVATION 1  
12' x 11'

FLOOR PLAN GENERAL NOTES

- DO NOT SCALE PLANS
- ALL DIMENSIONS SHOWN ARE TO FACE OF STUD, U.N.O.
- INTERIOR DOOR AND CASED OPENING JAMBS ADJACENT TO WALL INTERSECTIONS TO BE FRAMED 4-1/2" FROM ADJACENT WALL, U.N.O.
- FOR ASSEMBLY TYPES REF. A600 SERIES
- REFER TO LANDSCAPE DRAWINGS FOR PLANTING AND PAVING INFORMATION

FLOOR PLAN LEGEND

- FRAMED WALL
- CONCRETE WALL
- CMU WALL
- CN-BR CONCRETE - BROOM FINISH
- CN-S CONCRETE - SEALED
- TL-F TILE FLOORING AS SPEC'D
- WDF WOOD FLOORING AS SPEC'D

INTERIOR ELEVATION NOTES

- REFER TO A800 SERIES FOR TYPICAL MOUNTING HEIGHTS. TYPICAL MOUNTING HEIGHTS SHALL BE REFERENCED AT ALL TIMES UNLESS OTHERWISE NOTED ON INTERIOR ELEVATION DRAWINGS.
- REFER TO A900 SERIES FOR APPLIANCE, TOILET ACCESSORY, PLUMBING FIXTURE, AND FINISH SCHEDULES.
- WHEN NOT THE FULL LENGTH OF THE COUNTERTOP, MIRRORS TO BE CENTERED ABOVE VANITY WHEN DIMENSIONS ARE NOT PROVIDED. REFER TO MOUNTING DETAILS FOR ADDITIONAL MOUNTING INFORMATION FOR MIRRORS.
- FILLER STRIPS TO BE PROVIDED AT ALL CABINETS AGAINST WALLS AND INSIDE CORNERS, AS REQUIRED BY CABINET MANUFACTURER.

RCP GENERAL NOTES

- REFER TO A800 SERIES FOR MOUNTING HEIGHTS AT ELECTRICAL FIXTURES, OUTLETS, AND SWITCHES
- REFER TO A900 SERIES FOR ELECTRICAL FIXTURE SCHEDULE
- REVIEW LIGHTING LAYOUT PRIOR TO FRAMING FLOOR AND CEILING JOISTS. WHERE LIGHTING CONFLICTS WITH FRAMING MEMBERS, REVIEW WITH ARCHITECT TO RESOLVE PRIOR TO INSTALLING FIXTURES.
- FIXTURES CENTERED ON ROOMS & HALLWAYS UNLESS NOTED OTHERWISE
- CEILING HEIGHTS ARE DETERMINED BY BOTTOM OF STRUCTURAL FRAMING HEIGHT UNLESS OTHERWISE NOTED.

RCP LEGEND

- CN-S CONCRETE - SEALED AS SPEC'D
- PT-C GYP BD CEILING
- PT-C GYP BD CEILING - FURR DOWN 1/2" FROM STRUCTURAL FRAMING, TYP.
- WDS WOOD SOFFIT - FINISHED AS SPEC'D
- F01 0" RECESSED DOWNLIGHT
- F01F FIRE RATED
- F01W WET RATED
- F02 4" RECESSED DOWNLIGHT
- F02F FIRE RATED
- F02W WET RATED
- F04 SURFACE MOUNTED DOWNLIGHT
- F05 VANITY SCONCE
- F06 SURFACE MOUNTED LINEAR
- F07 CEILING FAN / LIGHT
- F08 KITCHEN PENDANT
- F09 EXTERIOR SCONCE
- F10 WALL UTILITY
- SD SMOKE DETECTOR
- SC SMOKE DETECTOR & CARBON MONOXIDE ALARM
- EF EXHAUST FAN
- CH CHIMES

UNIT TYPE S1

UNIT	ACCESS	BEDS	BATHS	AREA	COUNT
UNIT S1	TYPE B	0	1		20

storybuilt.

900 S. 1st St., Suite 110  
Austin, Texas 78704

512.268.1313  
storybuilt.com

COPELAND NORTH - CONDO

1100 S. 1ST STREET  
AUSTIN, TX 78704

09 Project No. 1809

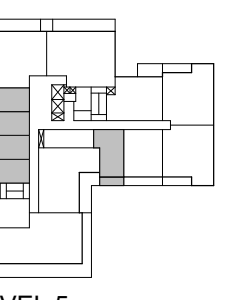

LEVEL 5

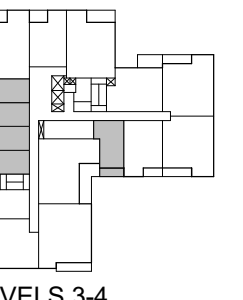

LEVELS 3-4

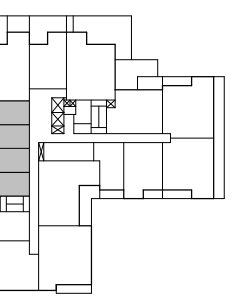

LEVEL 2

KEY PLAN

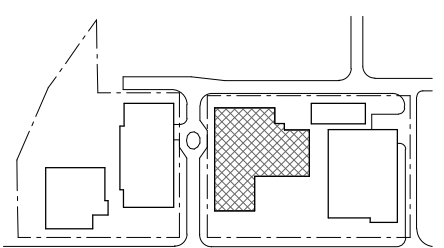

STAMP

NOT FOR CONSTRUCTION  
These documents are electronic, and are released for internal review only and are not intended for regulatory approval, permits, or construction purposes.

ISSUES

NO.	DESCRIPTION	DATE
1	10% SCHEMATIC DESIGN	2022.08.28
2	30% DESIGN DEVELOPMENT	2022.10.28

SHEET INFORMATION

UNIT S1

A850

StoryBuilt holds all rights of copyright to these drawings. Any reproductions, alterations, modifications, usage or incorporation into other documents may not occur without the prior written permission of StoryBuilt. © 2022 Story Homes LLC dba StoryBuilt.

THE LINE ABOVE COLOR WITH BLACK AND WHITE ARE PRINTED CORRECTLY.

E

D

C

B

A

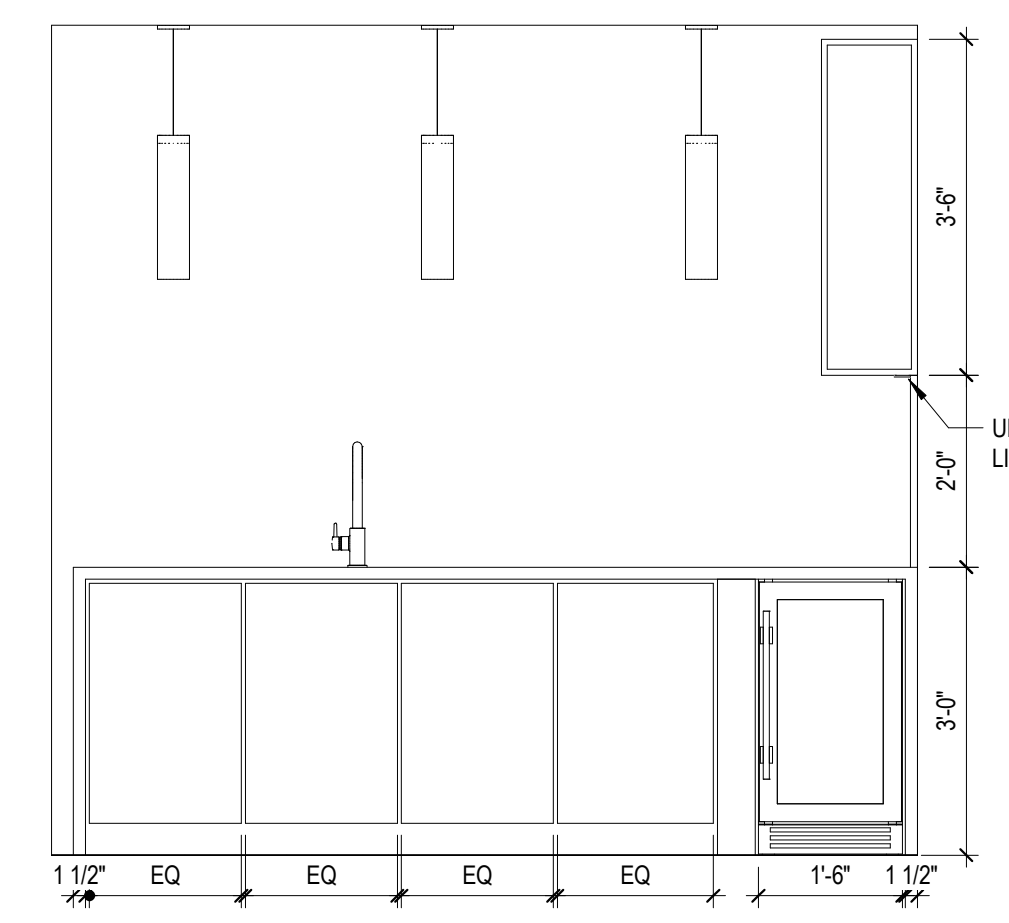

**C4** UNIT A1 KITCHEN ELEVATION 5  
1/2" = 1'-0"

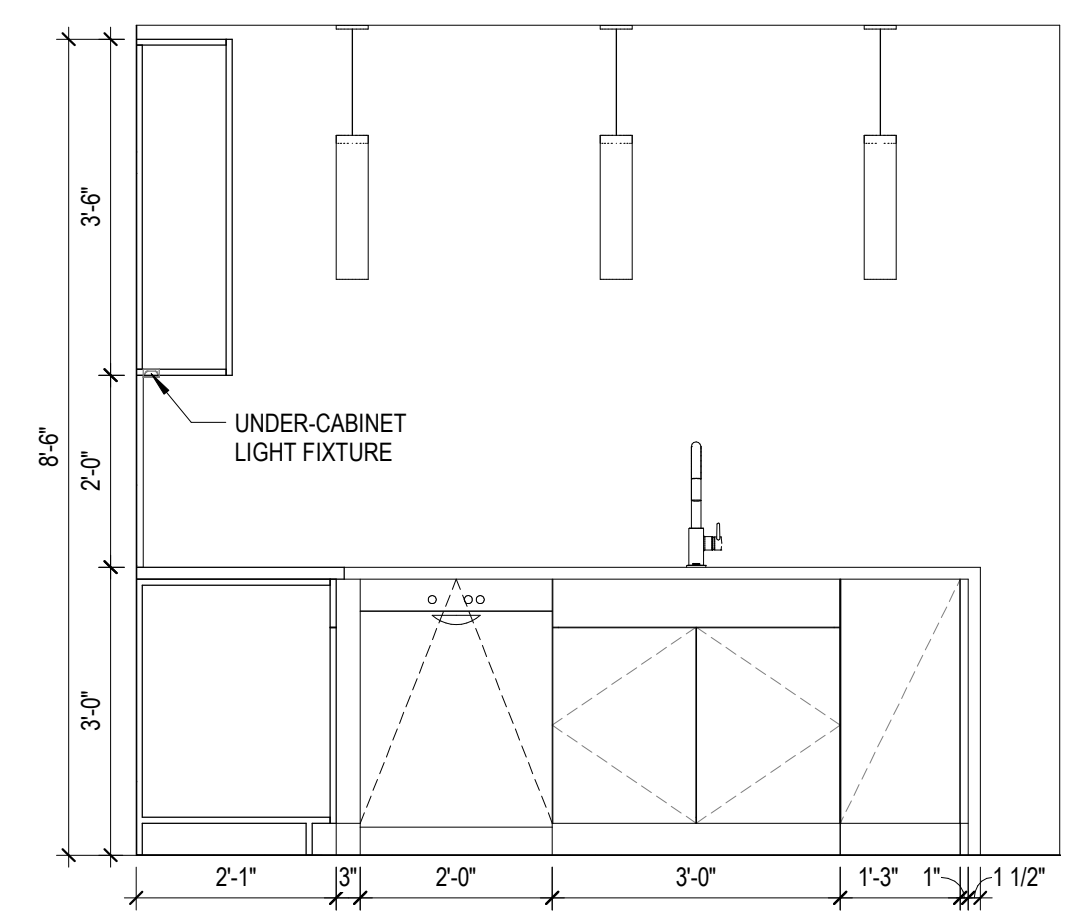

**C3** UNIT A1 KITCHEN ELEVATION 4  
1/2" = 1'-0"

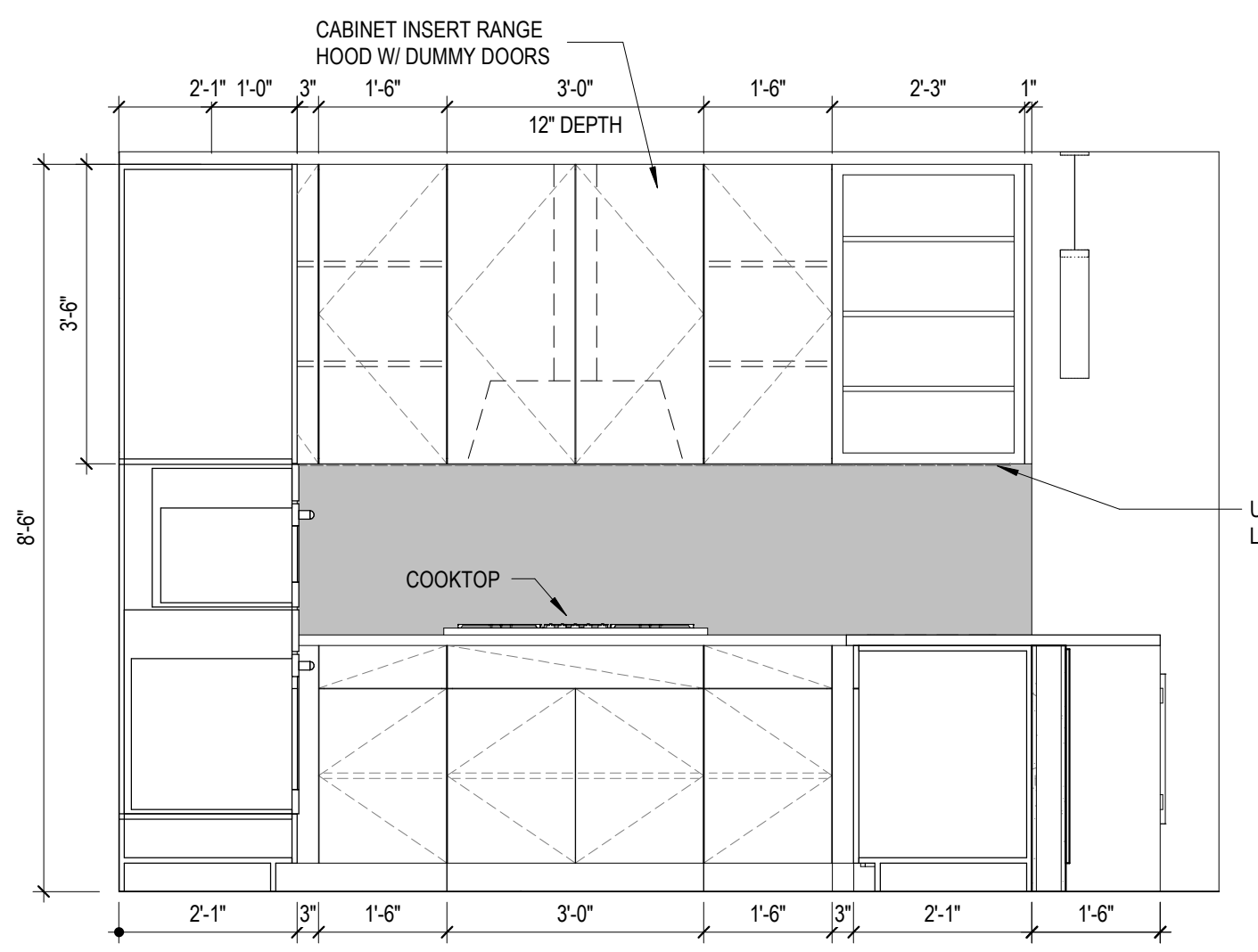

**C2** UNIT A1 KITCHEN ELEVATION 3  
1/2" = 1'-0"

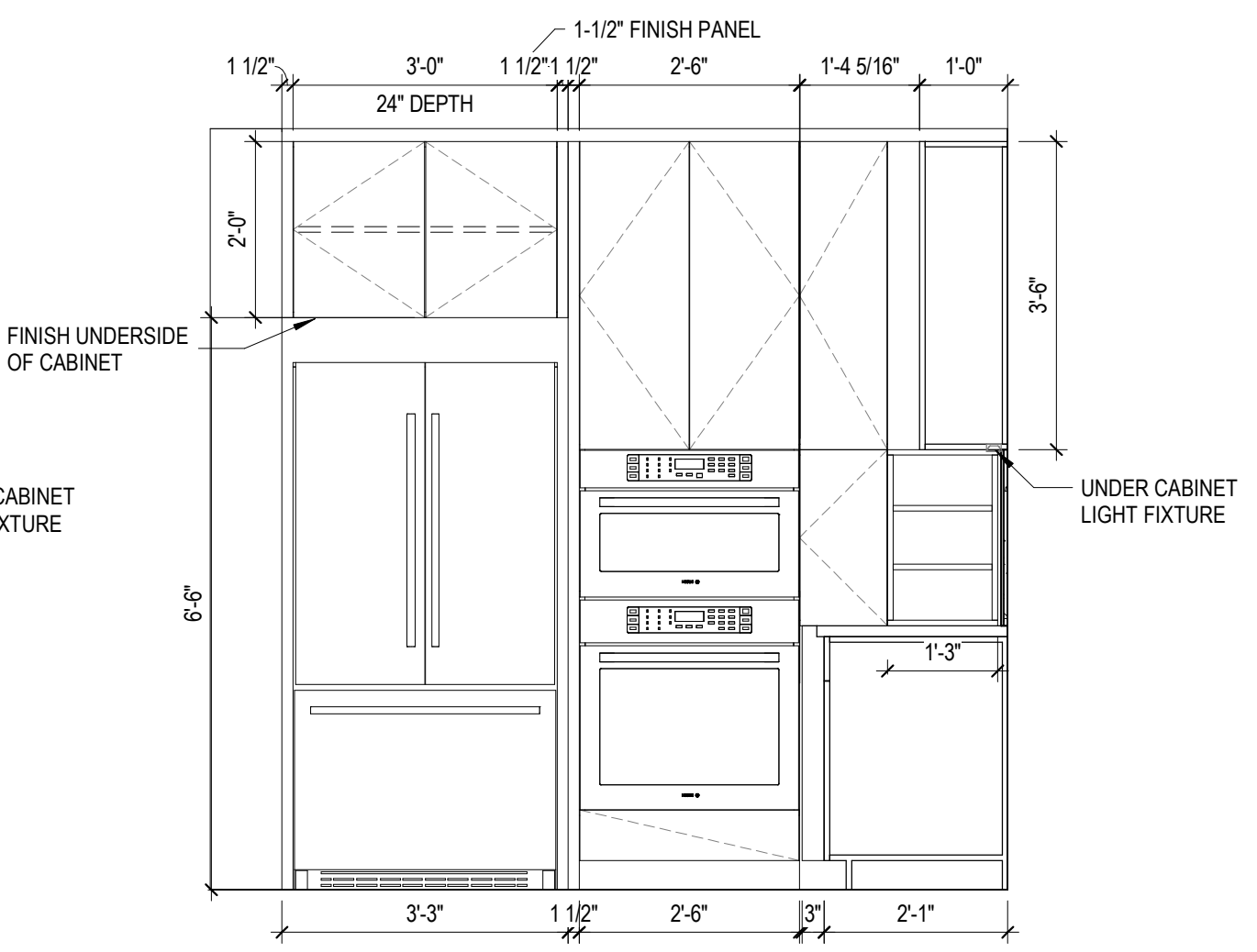

**C1** UNIT A1 KITCHEN ELEVATION 2  
1/2" = 1'-0"

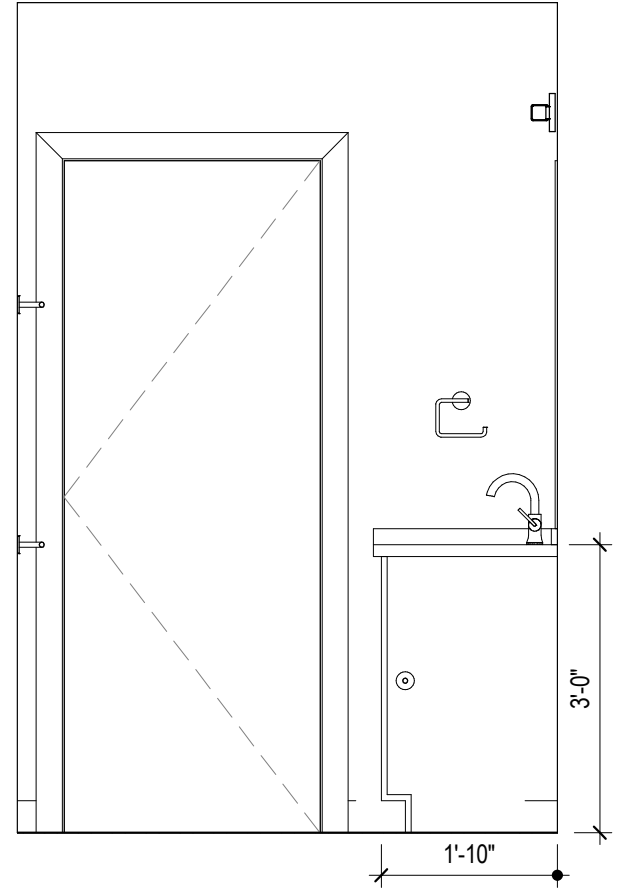

**B4** UNIT A1 BATH ELEVATION 4  
1/2" = 1'-0"

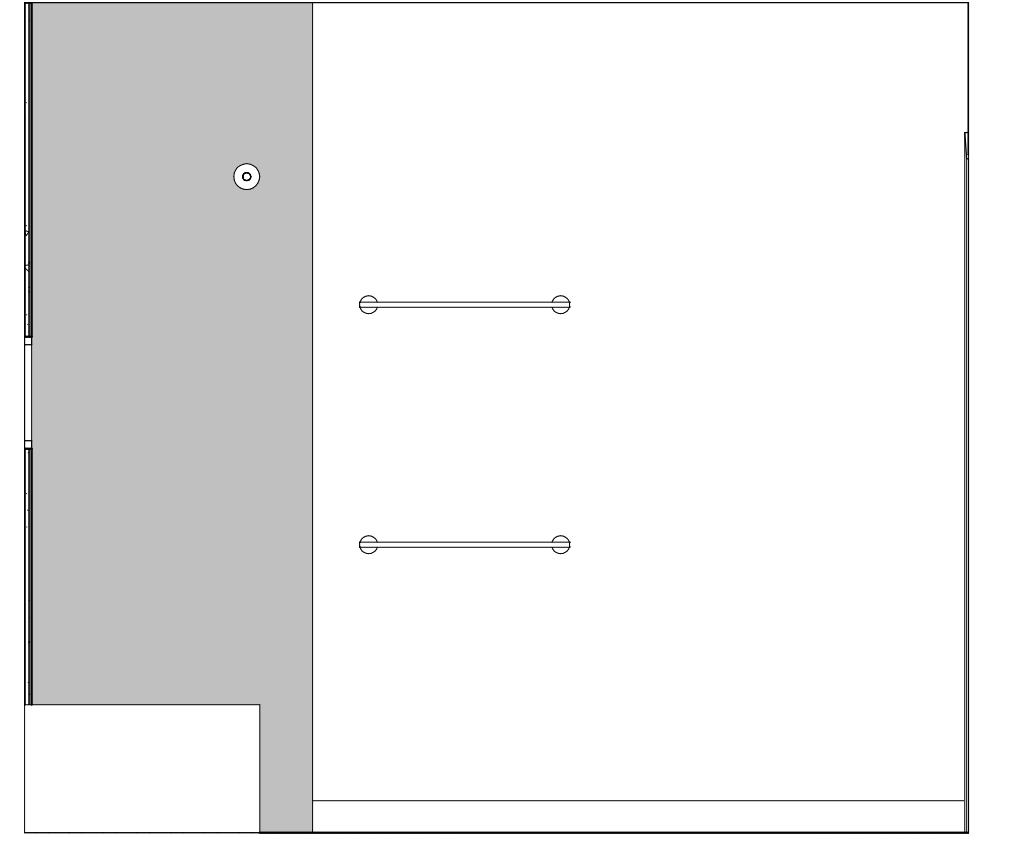

**B3** UNIT A1 BATH ELEVATION 3  
1/2" = 1'-0"

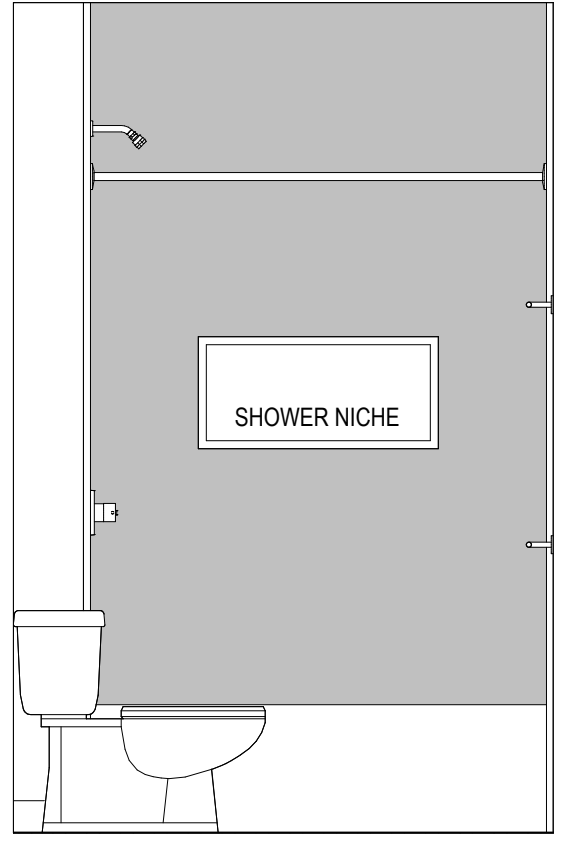

**B2** UNIT A1 BATH ELEVATION 2  
1/2" = 1'-0"

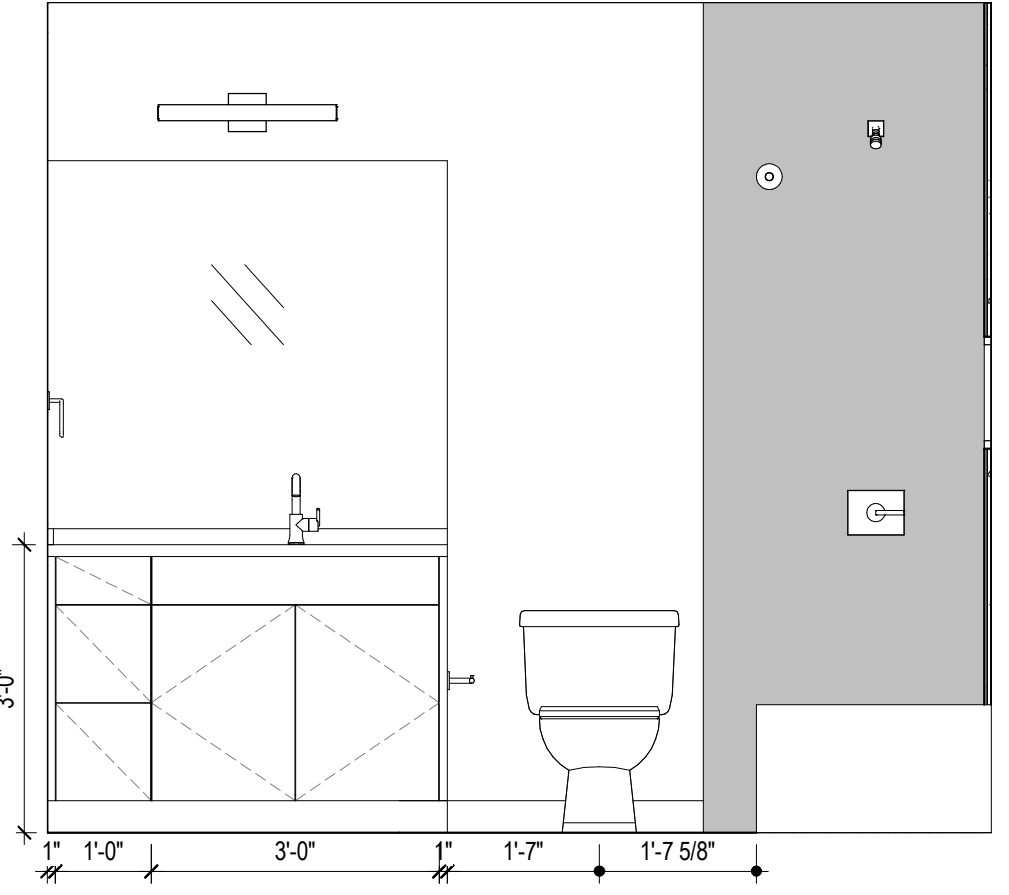

**B1** UNIT A1 BATH ELEVATION 1  
1/2" = 1'-0"

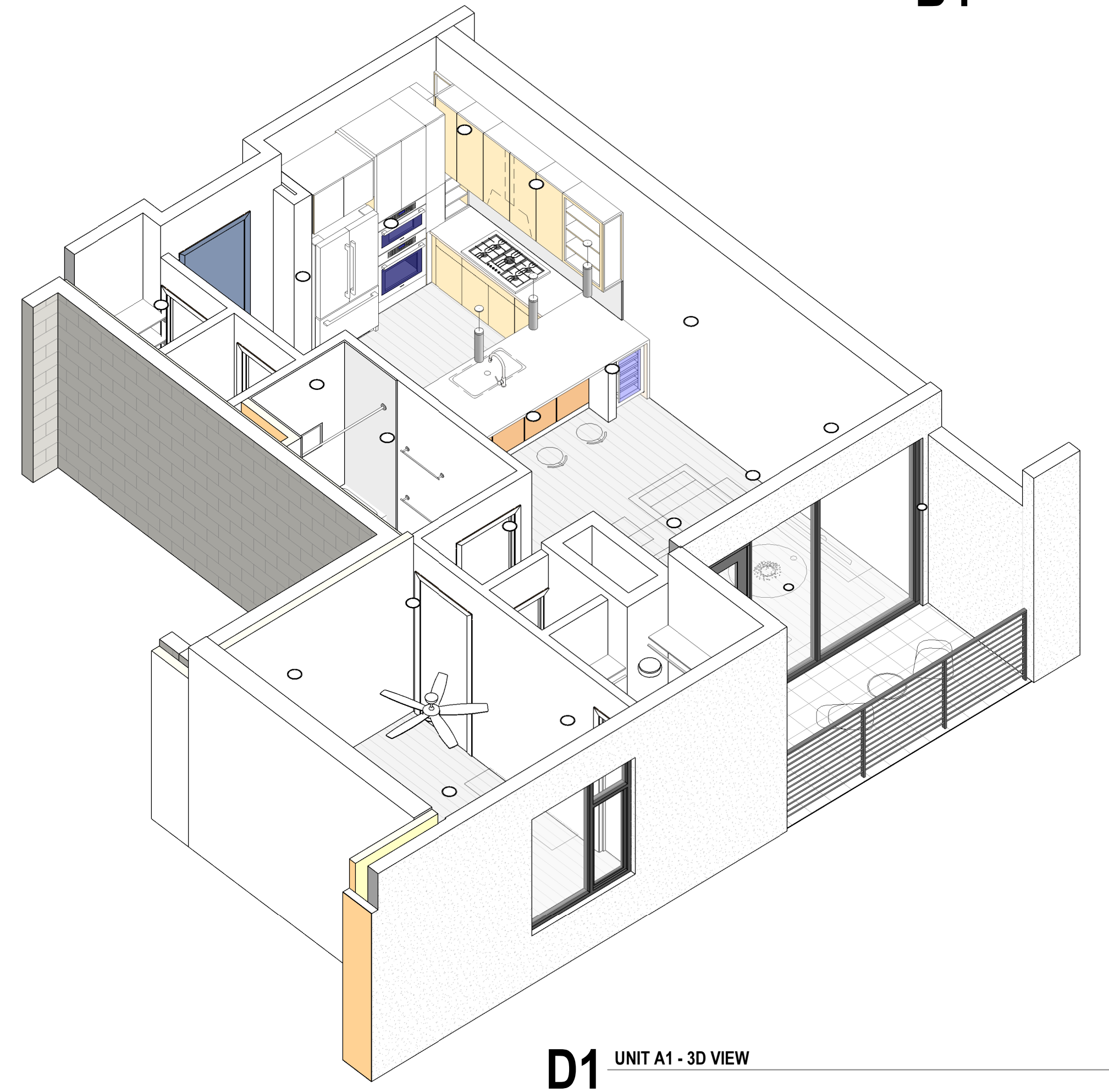

**D1** UNIT A1 - 3D VIEW

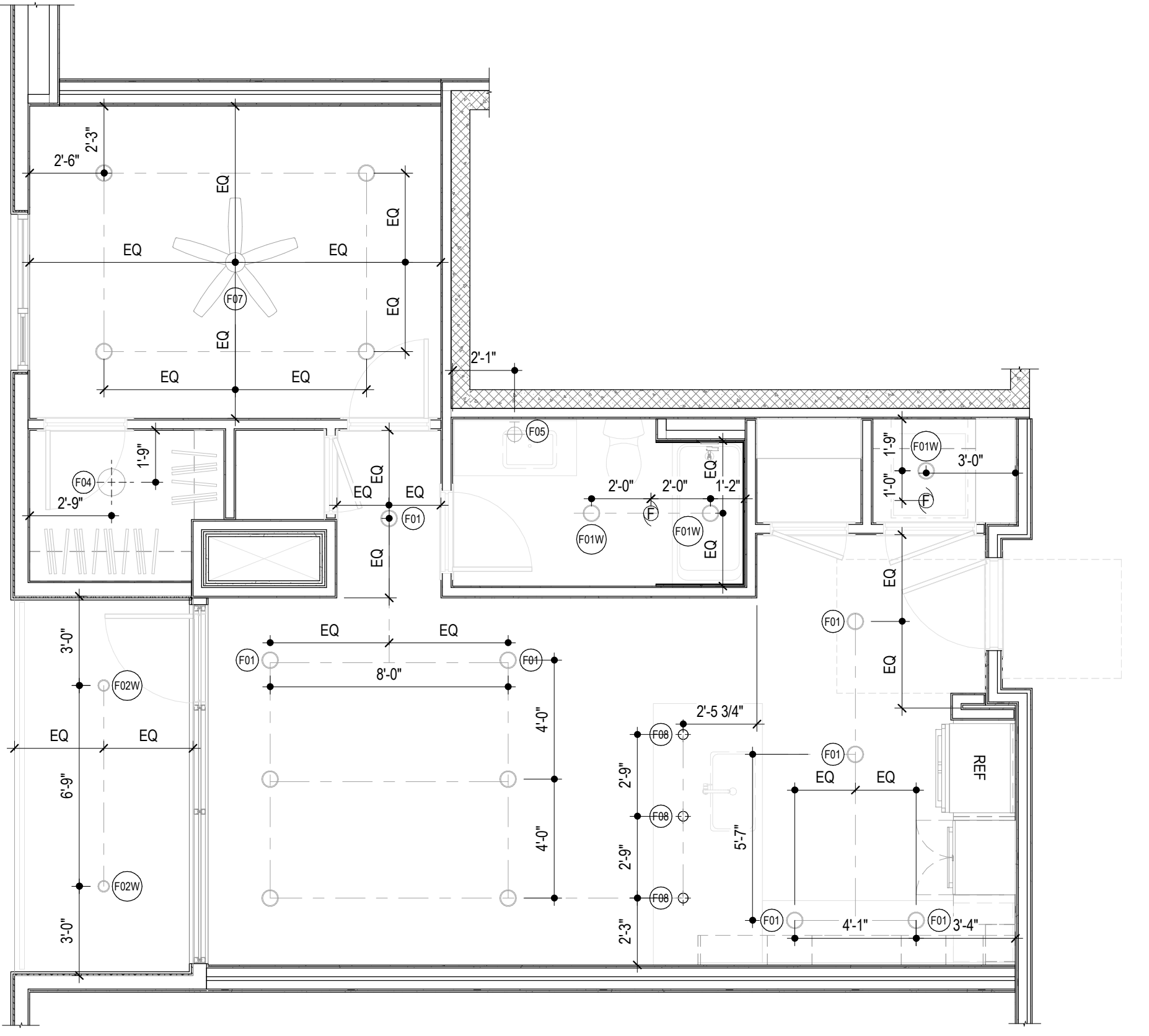

**A2** UNIT A1 REFLECTED CEILING PLAN  
1/4" = 1'-0"

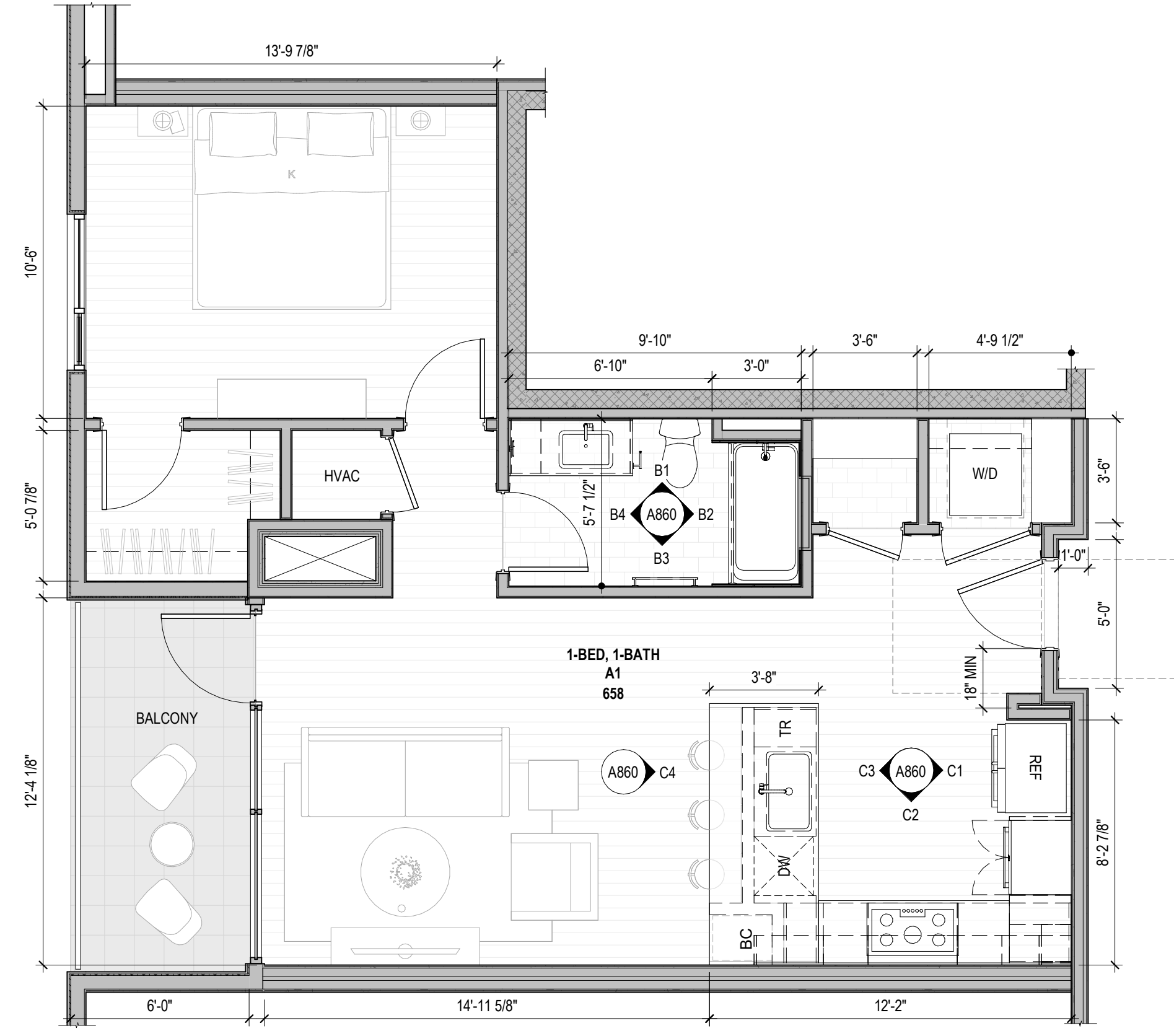

**A1** UNIT A1 FLOOR PLAN  
1/4" = 1'-0"

**FLOOR PLAN GENERAL NOTES**

- DO NOT SCALE PLANS
- ALL DIMENSIONS SHOWN ARE TO FACE OF STUD, U.N.O.
- INTERIOR DOOR AND CASED OPENING JAMBS ADJACENT TO WALL INTERSECTIONS TO BE FRAMED 4-1/2" FROM ADJACENT WALL, U.N.O.
- FOR ASSEMBLY TYPES REF. A860 SERIES
- REFER TO LANDSCAPE DRAWINGS FOR PLANTING AND PAVING INFORMATION

**FLOOR PLAN LEGEND**

- FRAMED WALL
- CONCRETE WALL
- CMU WALL
- CN-BR CONCRETE - BROOM FINISH
- CN-S CONCRETE - SEALED
- TL-F TILE FLOORING AS SPEC'D
- WDF WOOD FLOORING AS SPEC'D

**INTERIOR ELEVATION NOTES**

- REFER TO A800 SERIES FOR TYPICAL MOUNTING HEIGHTS. TYPICAL MOUNTING HEIGHTS SHALL BE REFERENCED AT ALL TIMES UNLESS OTHERWISE NOTED ON INTERIOR ELEVATION DRAWINGS.
- REFER TO A900 SERIES FOR APPLIANCE, TOILET ACCESSORY, PLUMBING FIXTURE, AND FINISH SCHEDULES.
- WHEN NOT THE FULL LENGTH OF THE COUNTERTOP, MIRRORS TO BE CENTERED ABOVE VANITY WHEN DIMENSIONS ARE NOT PROVIDED. REFER TO MOUNTING DETAILS FOR ADDITIONAL MOUNTING INFORMATION FOR MIRRORS.
- FILLER STRIPS TO BE PROVIDED AT ALL CABINETS AGAINST WALLS AND INSIDE CORNERS, AS REQUIRED BY CABINET MANUFACTURER.

**RCP GENERAL NOTES**

- REFER TO A800 SERIES FOR MOUNTING HEIGHTS AT ELECTRICAL FIXTURES, OUTLETS, AND SWITCHES
- REFER TO A900 SERIES FOR ELECTRICAL FIXTURE SCHEDULE
- REVIEW LIGHTING LAYOUT PRIOR TO FRAMING FLOOR AND CEILING JOISTS. WHERE LIGHTING CONFLICTS WITH FRAMING MEMBERS, REVIEW WITH ARCHITECT TO RESOLVE PRIOR TO INSTALLING FIXTURES.
- FIXTURES CENTERED ON ROOMS & HALLWAYS UNLESS NOTED OTHERWISE
- CEILING HEIGHTS ARE DETERMINED BY BOTTOM OF STRUCTURAL FRAMING HEIGHT UNLESS OTHERWISE NOTED.

**RCP LEGEND**

- CN-S CONCRETE - SEALED AS SPEC'D
- PT-C GYP BD CEILING
- PT-C GYP BD CEILING - FURR DOWN 12" FROM STRUCTURAL FRAMING, TYP.
- WDS WOOD SOFFIT - FINISHED AS SPEC'D
- F01 0" RECESSED DOWNLIGHT
- F01F FIRE RATED
- F01W WET RATED
- F02 4" RECESSED DOWNLIGHT
- F02F FIRE RATED
- F02W WET RATED
- F04 SURFACE MOUNTED DOWNLIGHT
- F05 VANITY SCONCE
- F06 SURFACE MOUNTED LINEAR
- F07 CEILING FAN / LIGHT
- F08 KITCHEN PENDANT
- F09 EXTERIOR SCONCE
- F10 WALL UTILITY
- SD SMOKE DETECTOR
- SC SMOKE DETECTOR & CARBON MONOXIDE ALARM
- EF EXHAUST FAN
- CH CHIMES

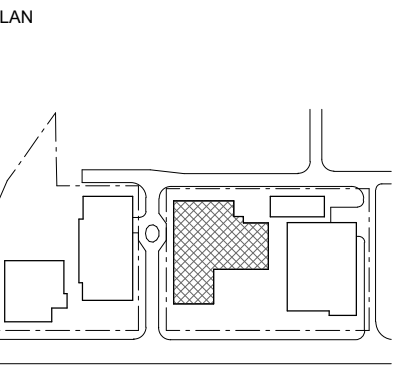
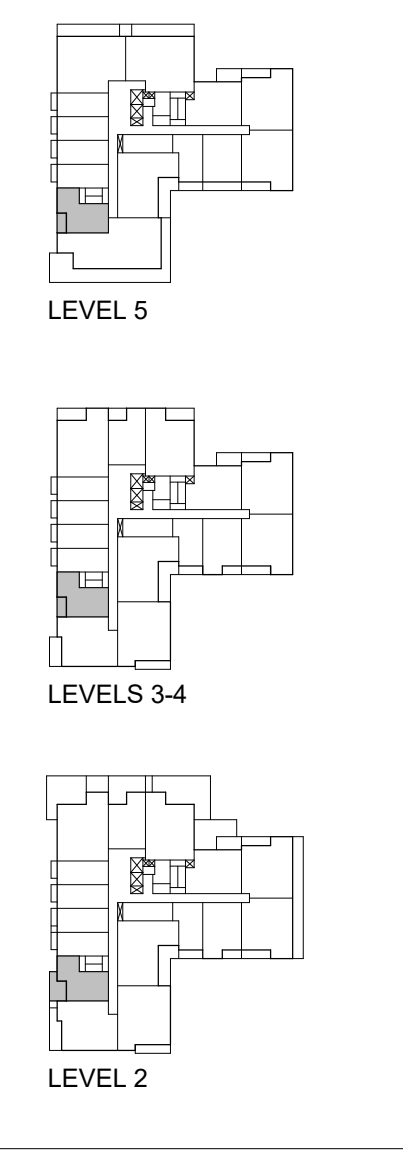

KEY PLAN

NOT FOR CONSTRUCTION  
These documents are unrecorded, and are released for review only and are not intended for regulatory approval, permits, or construction purposes.

ISSUES

NO.	DESCRIPTION	DATE	STATUS
1	100% SCHEMATIC DESIGN	2022.08.28	
2	50% DESIGN DEVELOPMENT	2022.11.28	

SHEET INFORMATION

UNIT A1  
**A860**

StoryBuilt holds all rights of copyright to these drawings. Any reproductions, alterations, modifications, usage or incorporation into other documents may not occur without the prior written permission of StoryBuilt. © 2022 Story Homes LLC dba StoryBuilt

THE LINE ABOVE IS COLOR WITH BLACK AND WHITE PRINTING. CORRECTLY PRINTED FOR COLOR PRINTING.

E



THE SQUARES ABOVE ARE COLOR WITH BLACK AND WHITE PRINTING. CORRECTLY PRINTED FOR COLOR PRINTING.

D

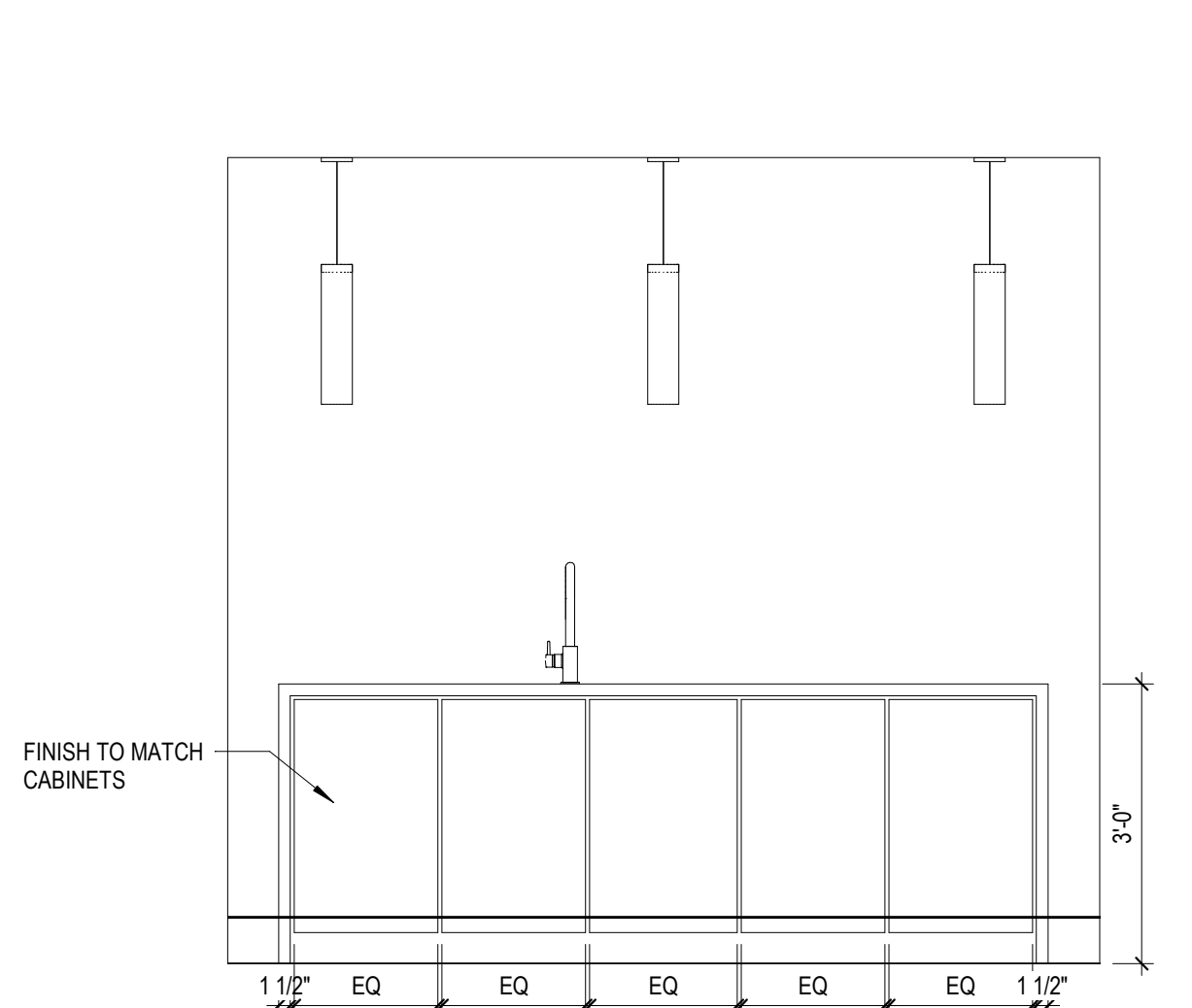

**C4** UNIT A2 KITCHEN ELEVATION 4  
12'-11 1/2"

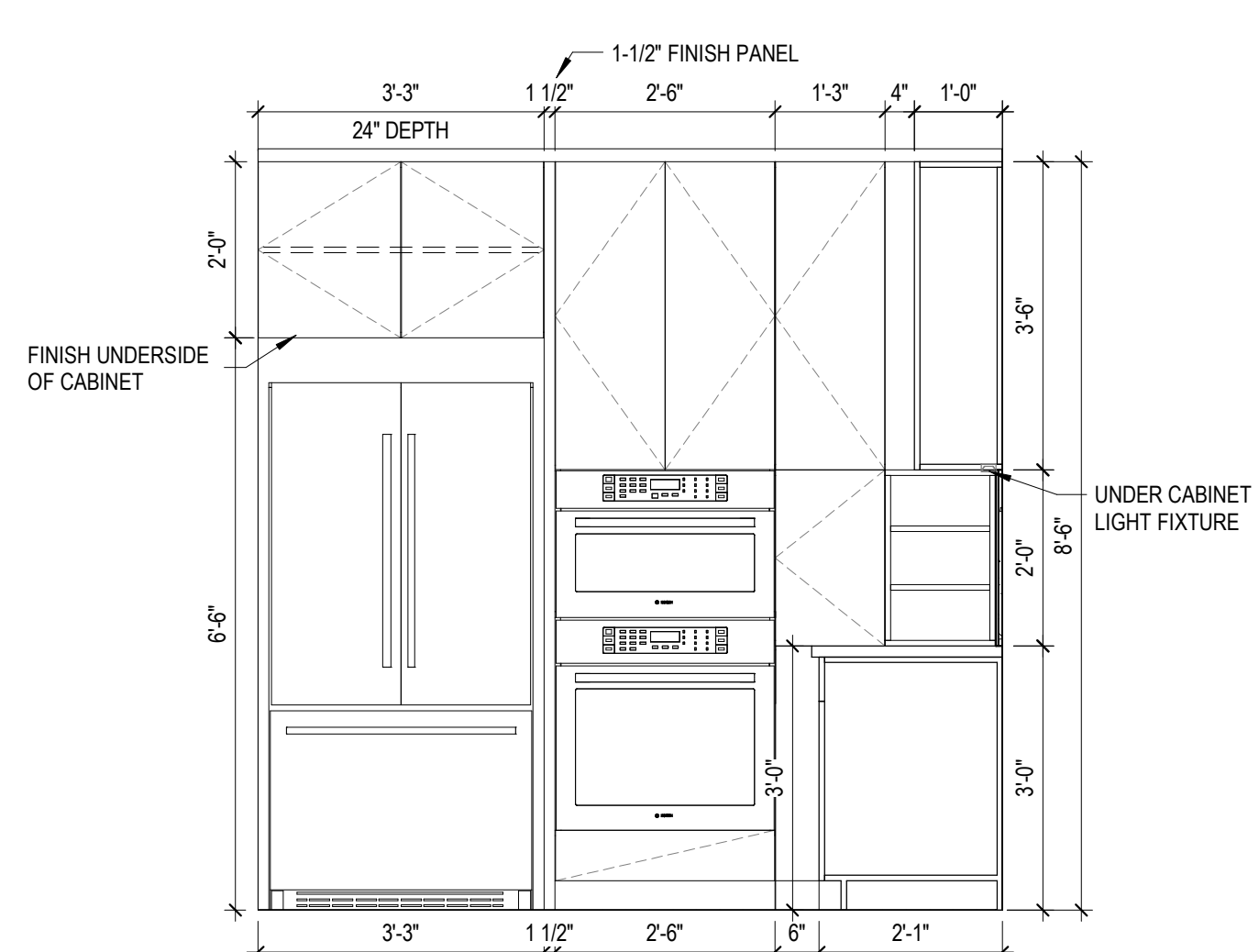

**C3** UNIT A2 KITCHEN ELEVATION 3  
12'-11 1/2"

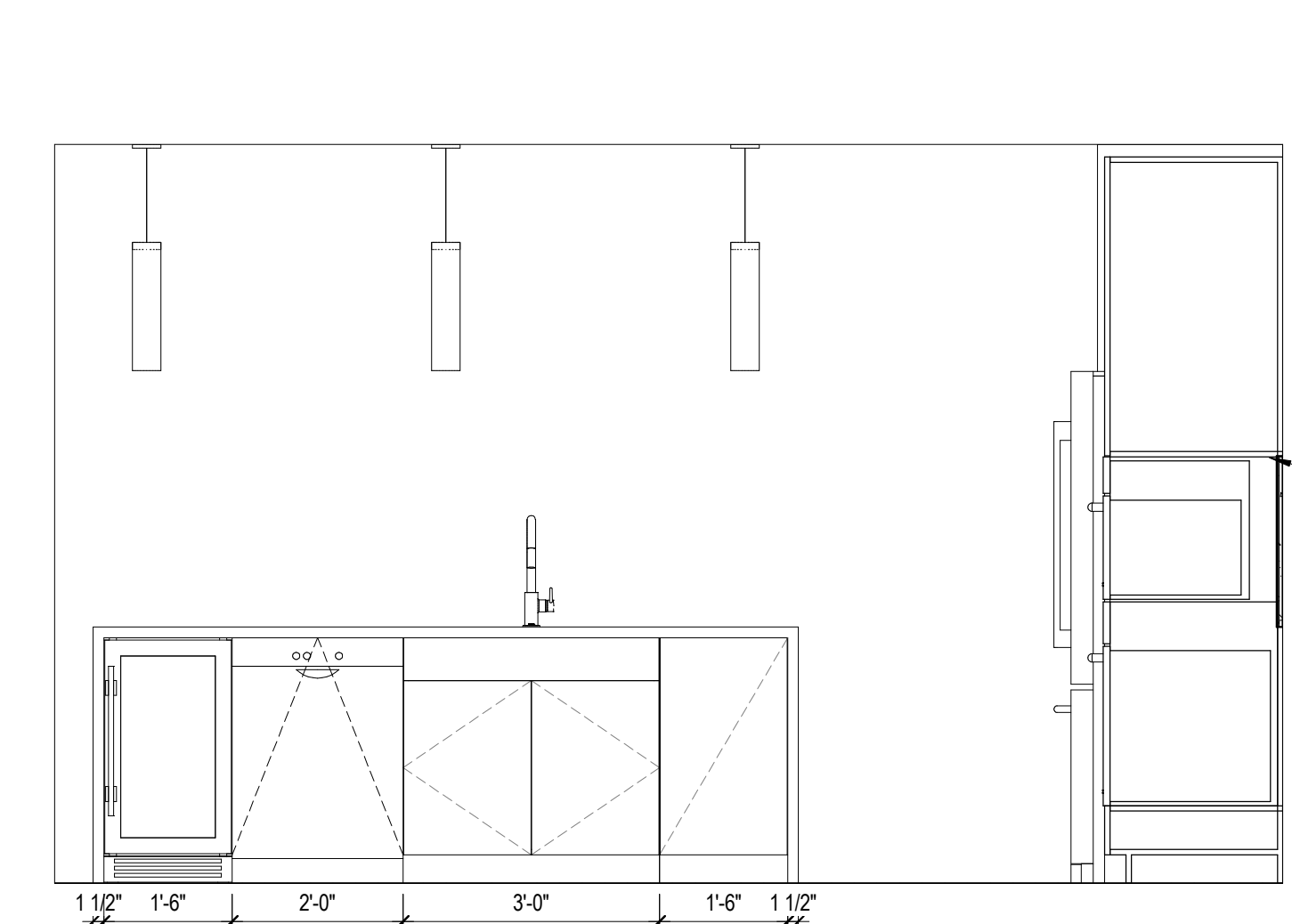

**C2** UNIT A2 KITCHEN ELEVATION 2  
12'-11 1/2"

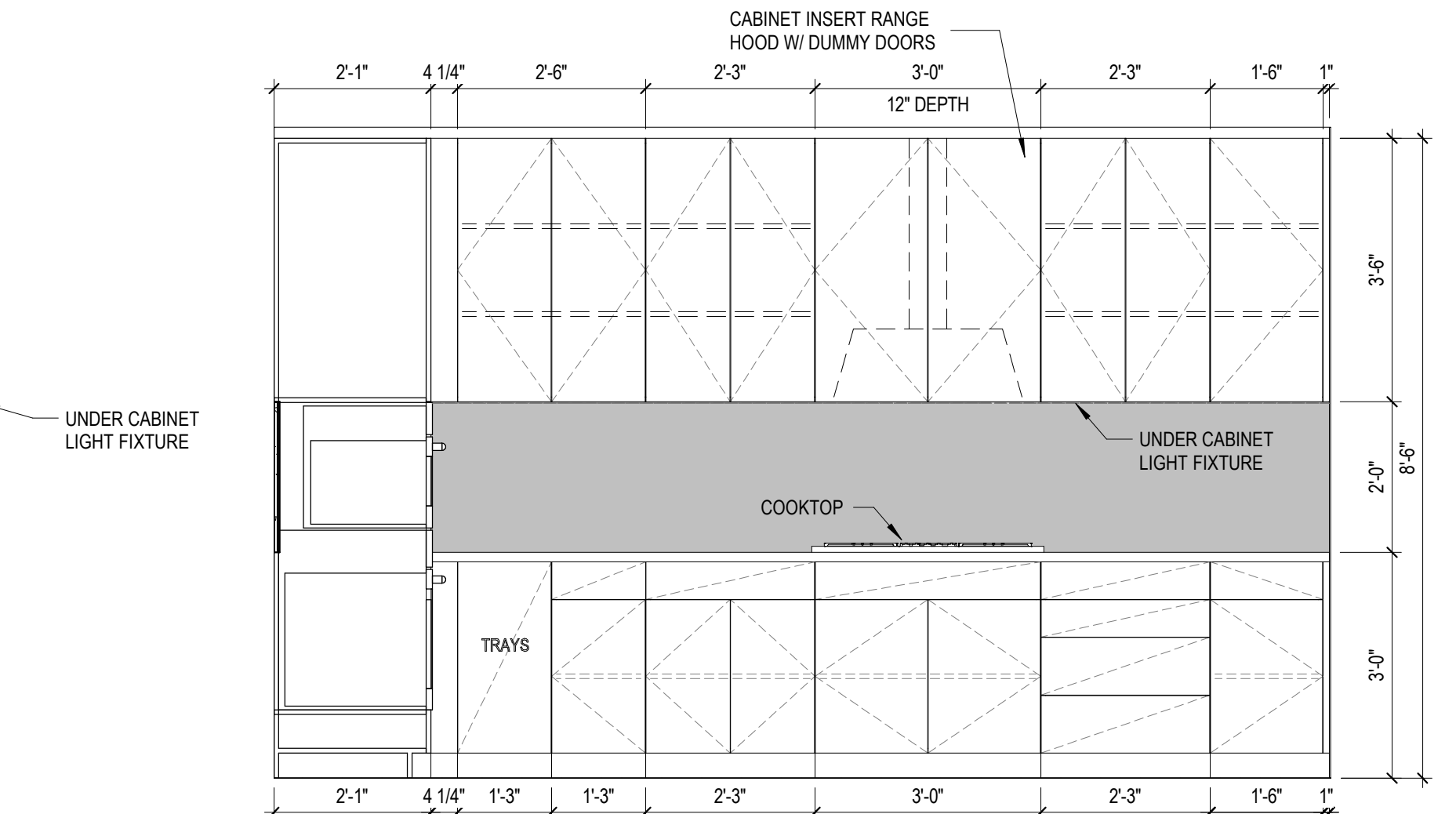

**C1** UNIT A2 KITCHEN ELEVATION 1  
12'-11 1/2"

C

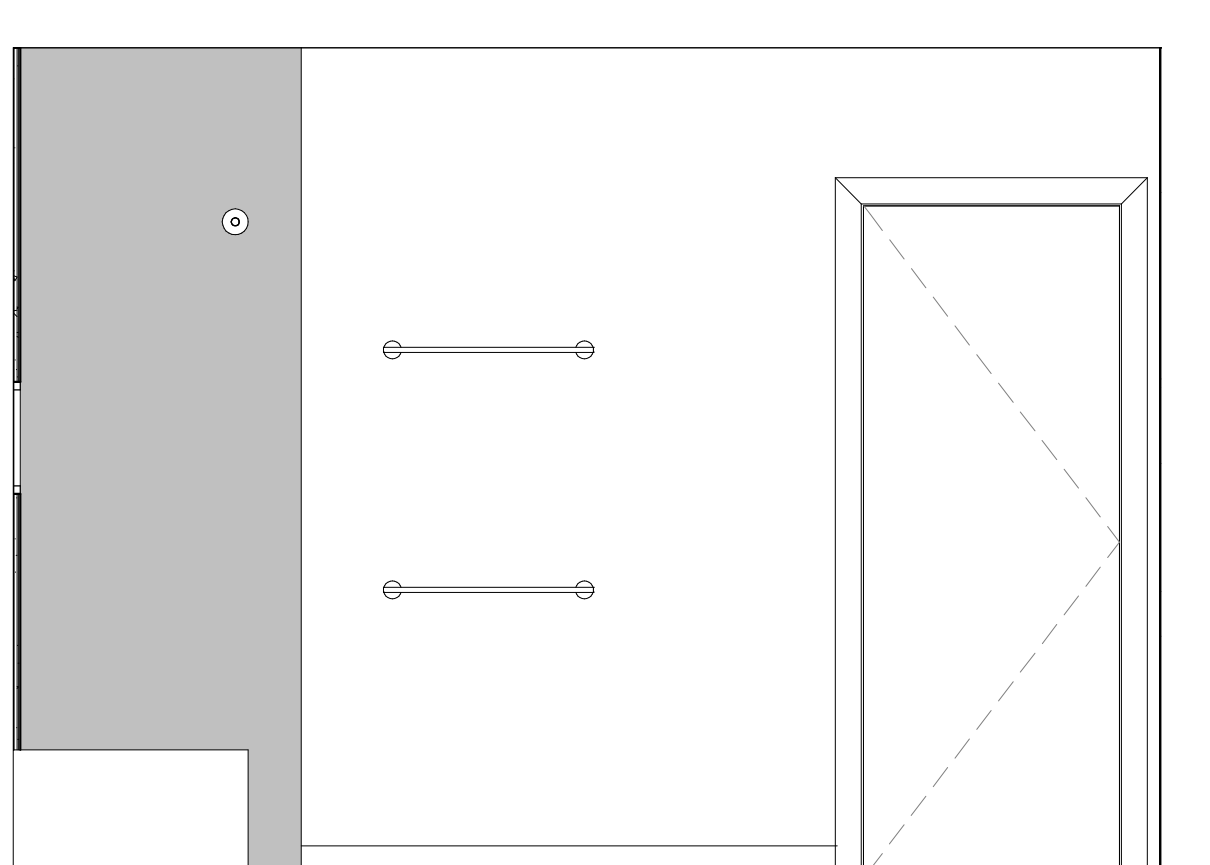

**B4** UNIT A2 BATH ELEVATION 4  
12'-11 1/2"

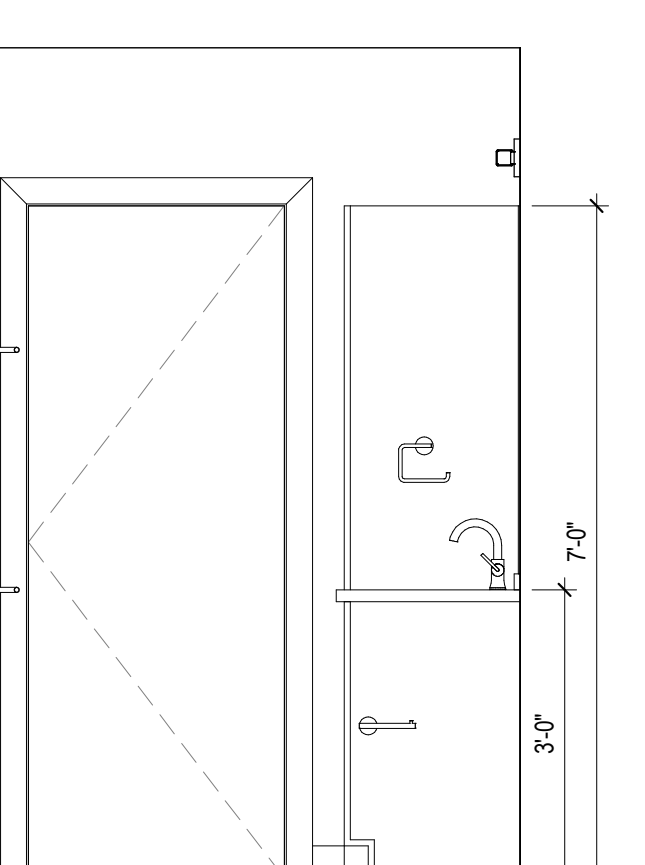

**B3** UNIT A2 BATH ELEVATION 3  
12'-11 1/2"

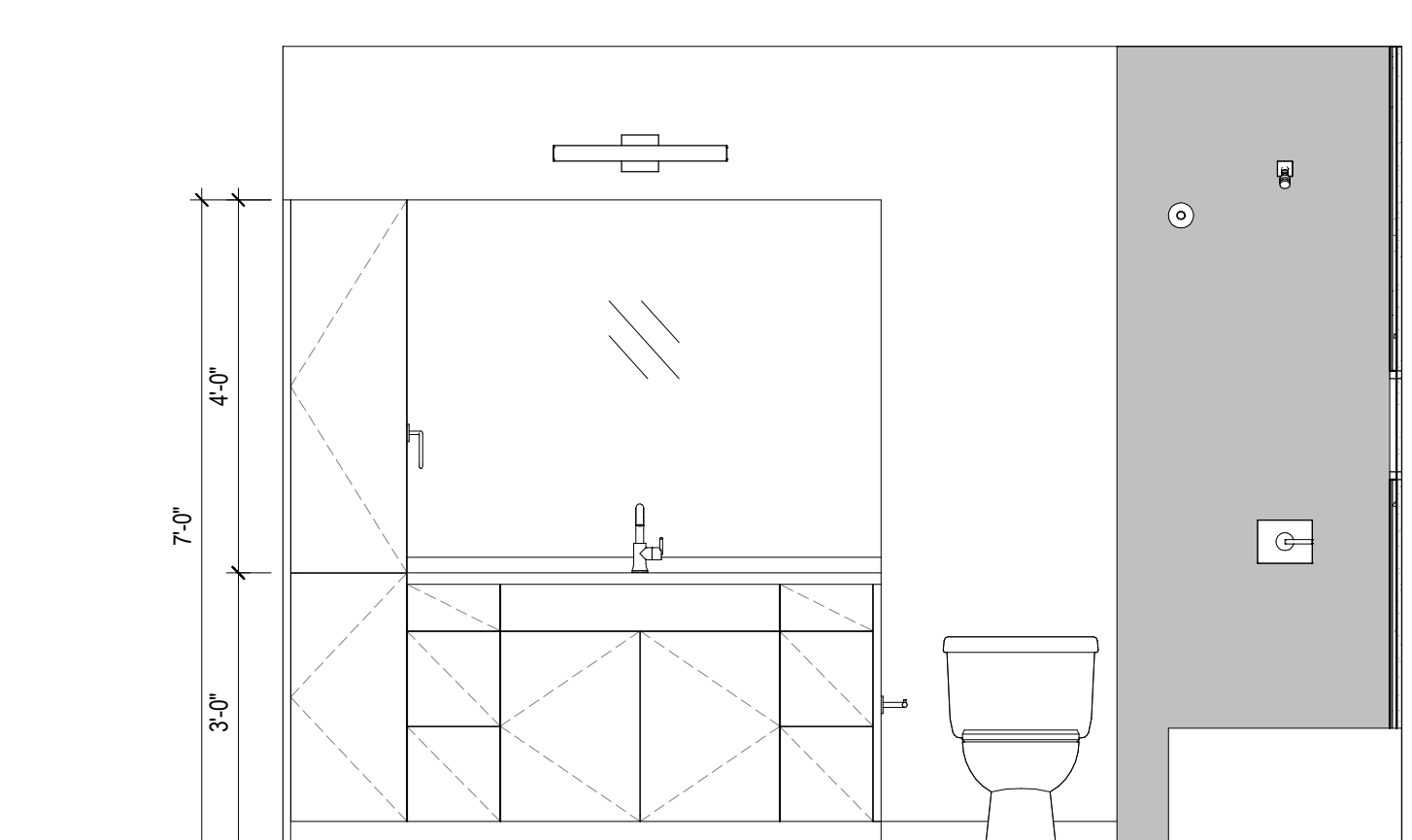

**B2** UNIT A2 BATH ELEVATION 2  
12'-11 1/2"

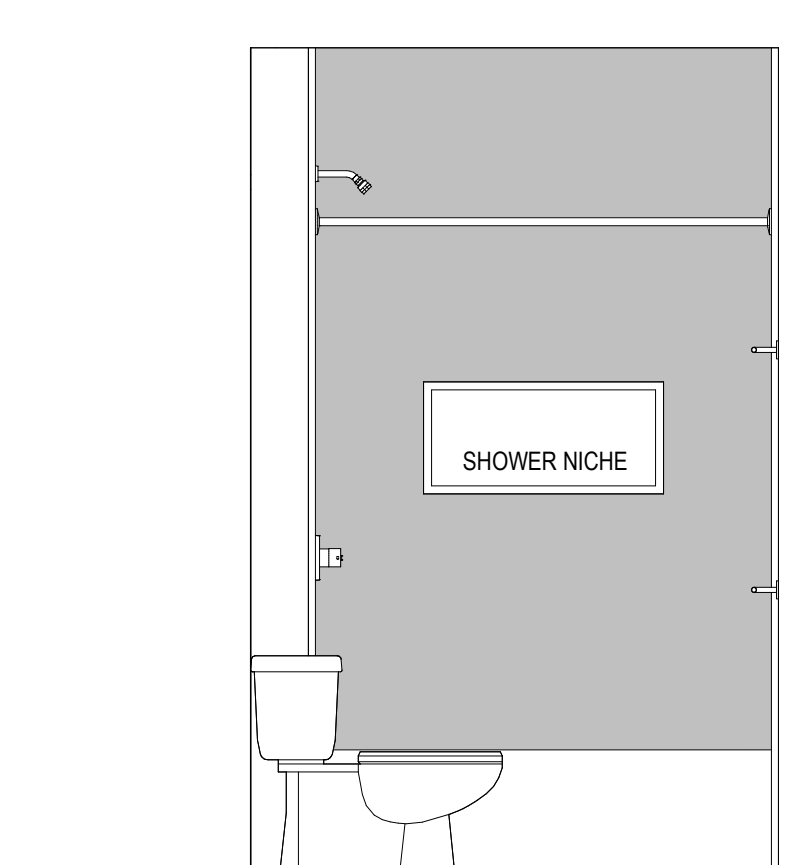

**B1** UNIT A2 BATH ELEVATION 1  
12'-11 1/2"

B



**E1** UNIT A2 - 3D VIEW  
12'-11 1/2"

A

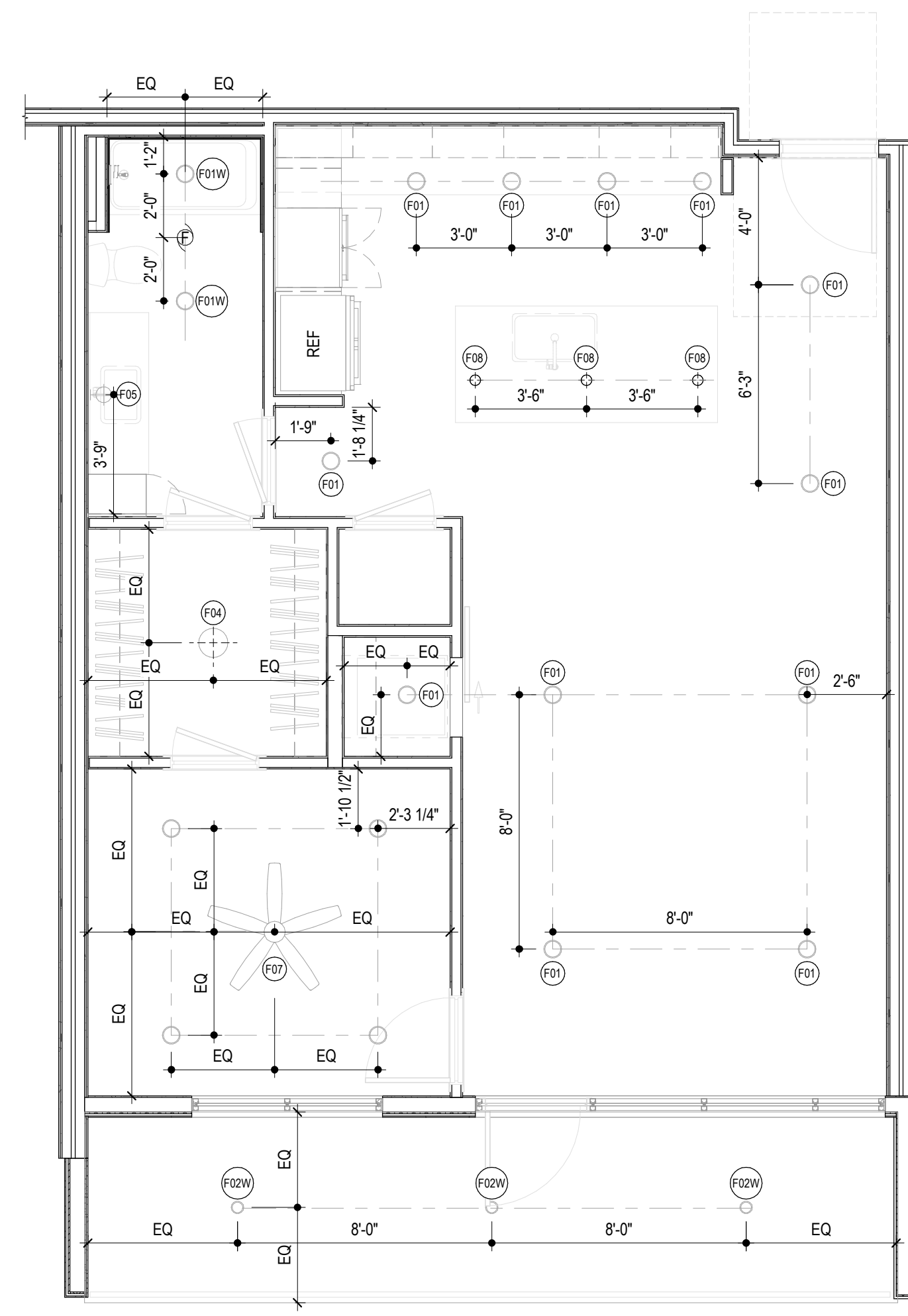

**A2** UNIT A2 REFLECTED CEILING PLAN  
12'-11 1/2"

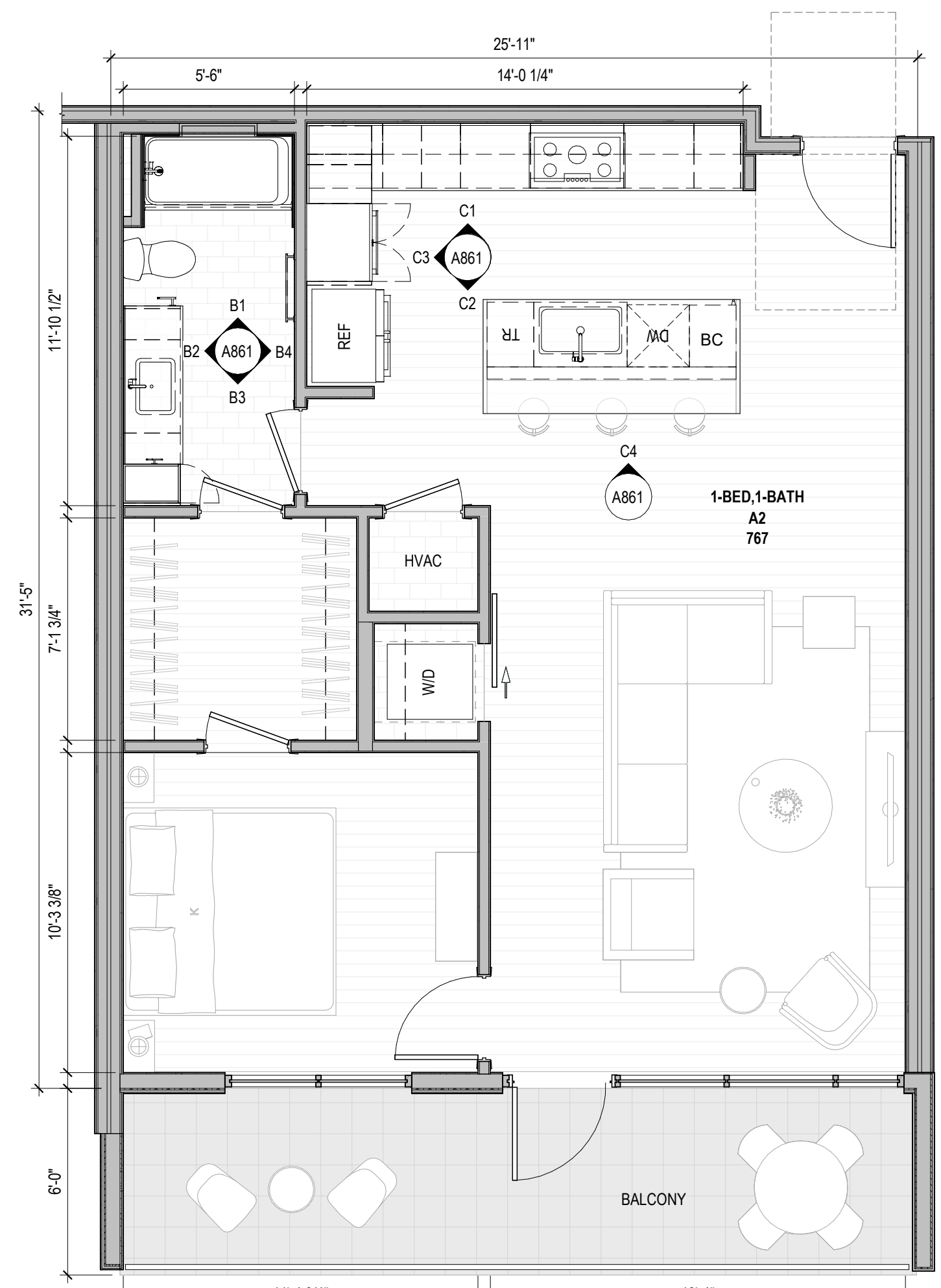

**A1** UNIT A2 FLOOR PLAN  
12'-11 1/2"

- FLOOR PLAN GENERAL NOTES**
- DO NOT SCALE PLANS
  - ALL DIMENSIONS SHOWN ARE TO FACE OF STUD, U.N.O.
  - INTERIOR DOOR AND CASED OPENING JAMBS ADJACENT TO WALL INTERSECTIONS TO BE FRAMED 4-1/2" FROM ADJACENT WALL, U.N.O.
  - FOR ASSEMBLY TYPES REF. A800 SERIES
  - REFER TO LANDSCAPE DRAWINGS FOR PLANTING AND PAVING INFORMATION
- FLOOR PLAN LEGEND**
- FRAMED WALL
  - CONCRETE WALL
  - CMU WALL
  - CN-BR CONCRETE - BROOM FINISH
  - CN-S CONCRETE - SEALED
  - TL-F TILE FLOORING AS SPEC'D
  - WDF WOOD FLOORING AS SPEC'D

- INTERIOR ELEVATION NOTES**
- REFER TO A800 SERIES FOR TYPICAL MOUNTING HEIGHTS. TYPICAL MOUNTING HEIGHTS SHALL BE REFERENCED AT ALL TIMES UNLESS OTHERWISE NOTED ON INTERIOR ELEVATION DRAWINGS.
  - REFER TO A800 SERIES FOR APPLIANCE, TOILET ACCESSORY, PLUMBING FIXTURE, AND FINISH SCHEDULES.
  - WHEN NOT THE FULL LENGTH OF THE COUNTERTOP, MIRRORS TO BE CENTERED ABOVE VANITY WHEN DIMENSIONS ARE NOT PROVIDED. REFER TO MOUNTING DETAILS FOR ADDITIONAL MOUNTING INFORMATION FOR MIRRORS.
  - FILLER STRIPS TO BE PROVIDED AT ALL CABINETS AGAINST WALLS AND INSIDE CORNERS, AS REQUIRED BY CABINET MANUFACTURER.

- RCP GENERAL NOTES**
- REFER TO A800 SERIES FOR MOUNTING HEIGHTS AT ELECTRICAL FIXTURES, OUTLETS, AND SWITCHES
  - REFER TO A900 SERIES FOR ELECTRICAL FIXTURE SCHEDULE
  - REVIEW LIGHTING LAYOUT PRIOR TO FRAMING FLOOR AND CEILING JOISTS. WHERE LIGHTING CONFLICTS WITH FRAMING MEMBERS, REVIEW WITH ARCHITECT TO RESOLVE PRIOR TO INSTALLING FIXTURES.
  - FIXTURES CENTERED ON ROOMS & HALLWAYS UNLESS NOTED OTHERWISE
  - CEILING HEIGHTS ARE DETERMINED BY BOTTOM OF STRUCTURAL FRAMING HEIGHT UNLESS OTHERWISE NOTED.

- RCP LEGEND**
- CN-S CONCRETE - SEALED AS SPEC'D
  - PT-C GYP BD CEILING
  - PT-C GYP BD CEILING - FURR DOWN 12" FROM STRUCTURAL FRAMING, TYP.
  - WDS WOOD SOFFIT - FINISHED AS SPEC'D
  - F01 6" RECESSED DOWNLIGHT
  - F01F FIRE RATED
  - F01W WET RATED
  - F02 4" RECESSED DOWNLIGHT
  - F02F FIRE RATED
  - F02W WET RATED
  - F04 SURFACE MOUNTED DOWNLIGHT
  - F05 VANITY SCONCE
  - F06 SURFACE MOUNTED LINEAR
  - F07 CEILING FAN / LIGHT
  - F08 KITCHEN PENDANT
  - F09 EXTERIOR SCONCE
  - F10 WALL UTILITY
  - SD SMOKE DETECTOR
  - SC SMOKE DETECTOR & CARBON MONOXIDE ALARM
  - EF EXHAUST FAN
  - CH CHIMES

**UNIT TYPE A2**

UNIT	ACCESS	BEDS	BATHS	AREA	COUNT
UNIT A2	TYPE B	1	1		2

storybuilt.

900 S. 1st St., Suite 110  
Austin, Texas 78704  
512.268.1313  
storybuilt.com

COPELAND NORTH - CONDO

4100 S. 1ST STREET  
AUSTIN, TX 78704  
88 Project No. 1809

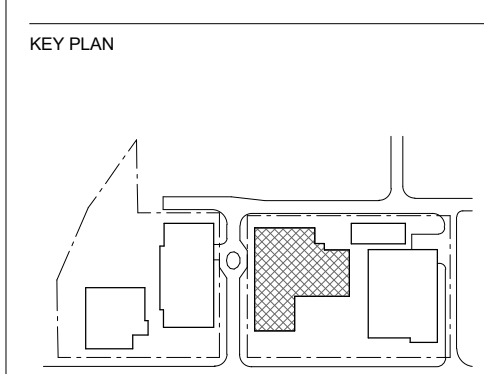
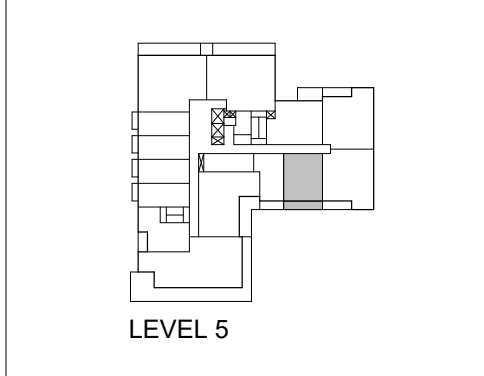

STAMP

**NOT FOR CONSTRUCTION**  
These documents are unapproved, and are released for review only and are not intended for regulatory approval, permits, or construction purposes.

**ISSUES**

NO.	DESCRIPTION	DATE	STATUS
1	10% SCHEMATIC DESIGN	2022.08.28	
2	30% DESIGN DEVELOPMENT	2022.10.28	

SHEET INFORMATION

UNIT A2  
**A861**

Storybuilt holds all rights of copyright to these drawings. Any reproduction, alteration, modification, usage or incorporation into other documents may not occur without the prior written permission of Storybuilt. © 2022 Story Homes LLC dba Storybuilt.

THE LINE SHOWN ABOVE IS  
BLACK AND WHITE PRINTING  
CONSIDERATION FOR COLOR  
PRINTING IS REQUIRED.

**E**

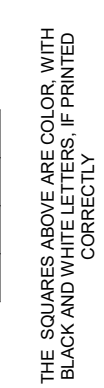

THE SQUARES ABOVE ARE COLOR WITH  
BLACK AND WHITE PRINTING  
CONSIDERATION FOR COLOR  
PRINTING IS REQUIRED.

**D**

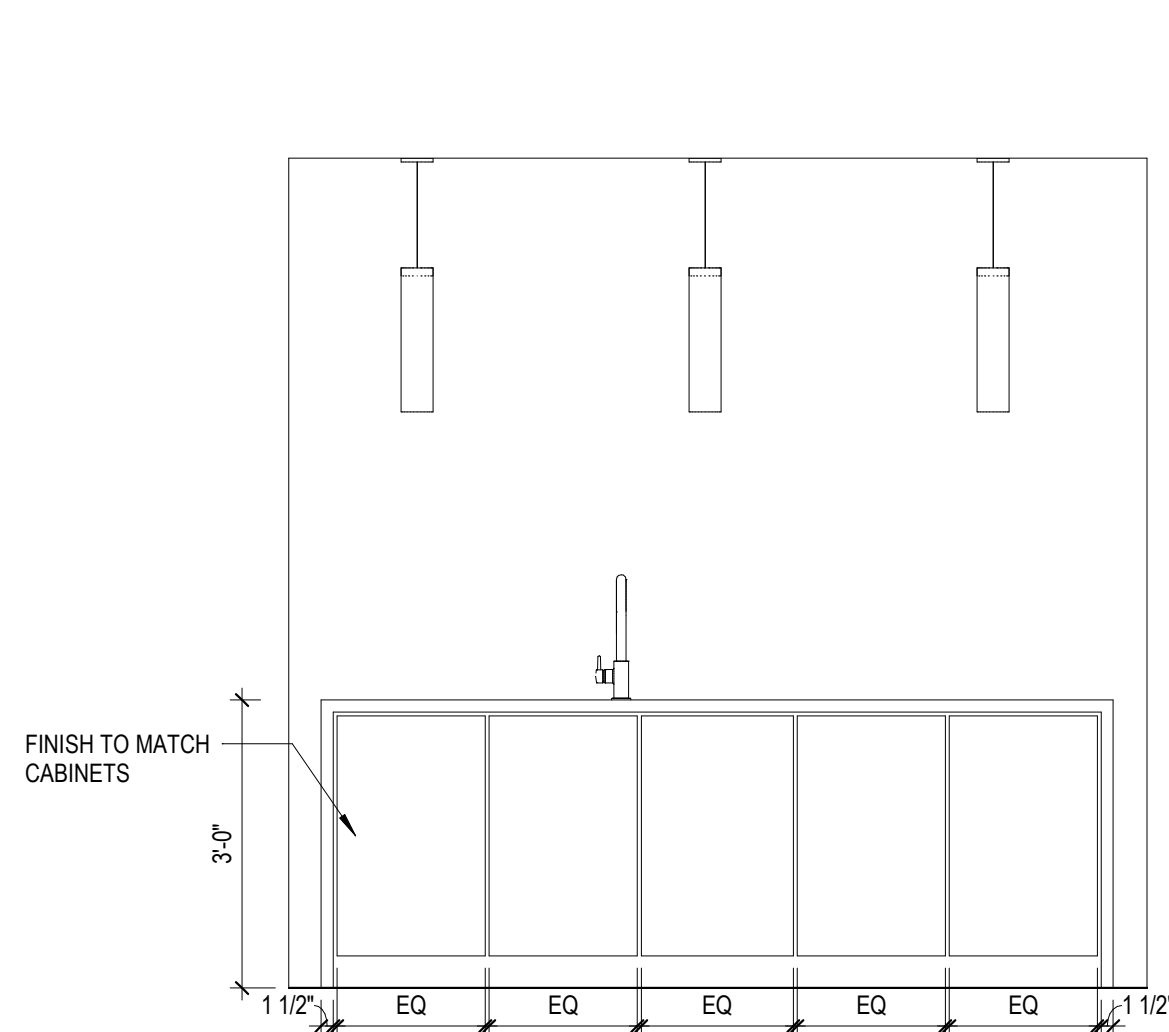

**C4** UNIT A3 KITCHEN ELEVATION 4  
12" x 11"

**C**

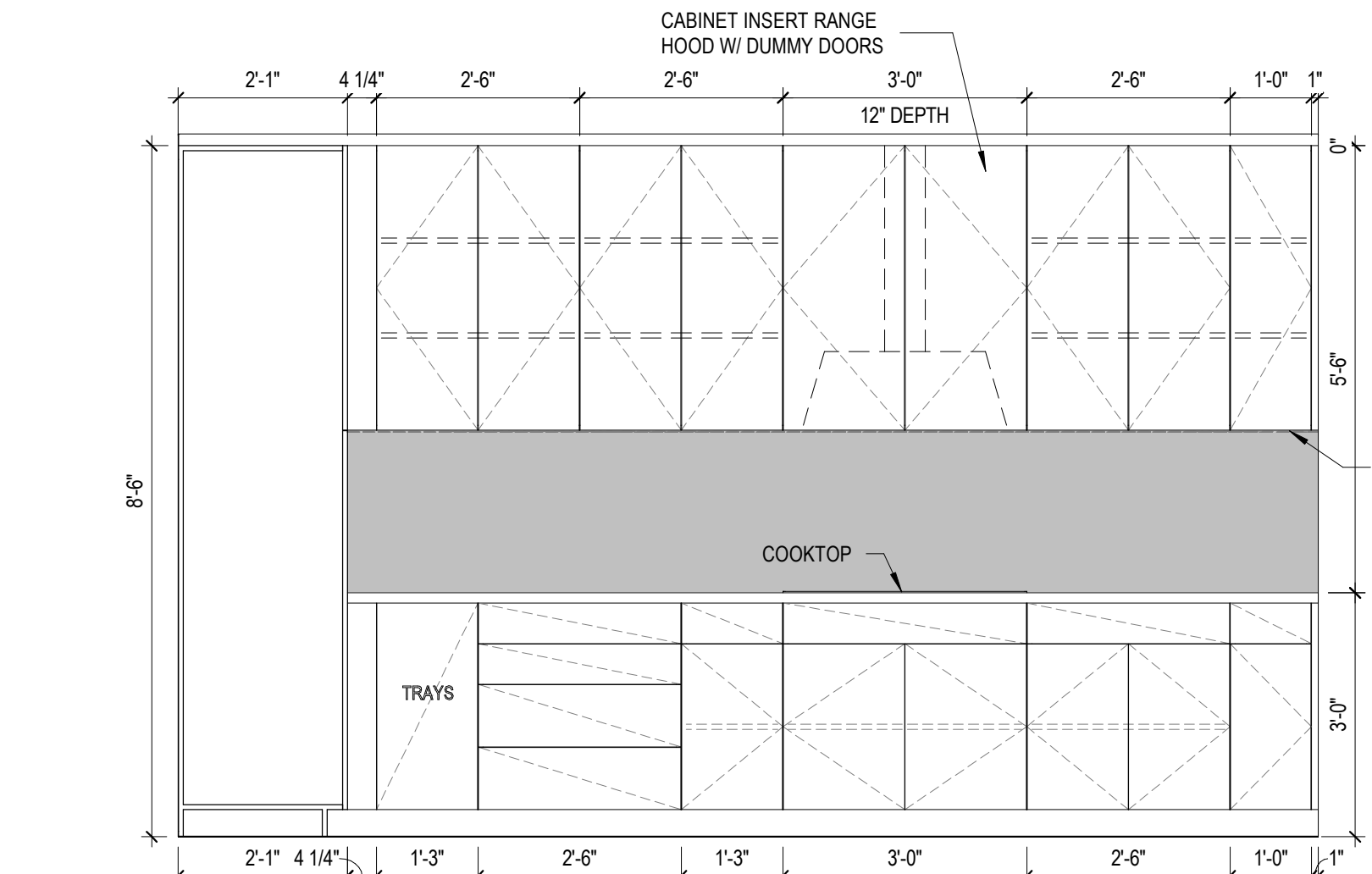

**C3** UNIT A3 KITCHEN ELEVATION 3  
12" x 11"

**C2** UNIT A3 KITCHEN ELEVATION 2  
12" x 11"

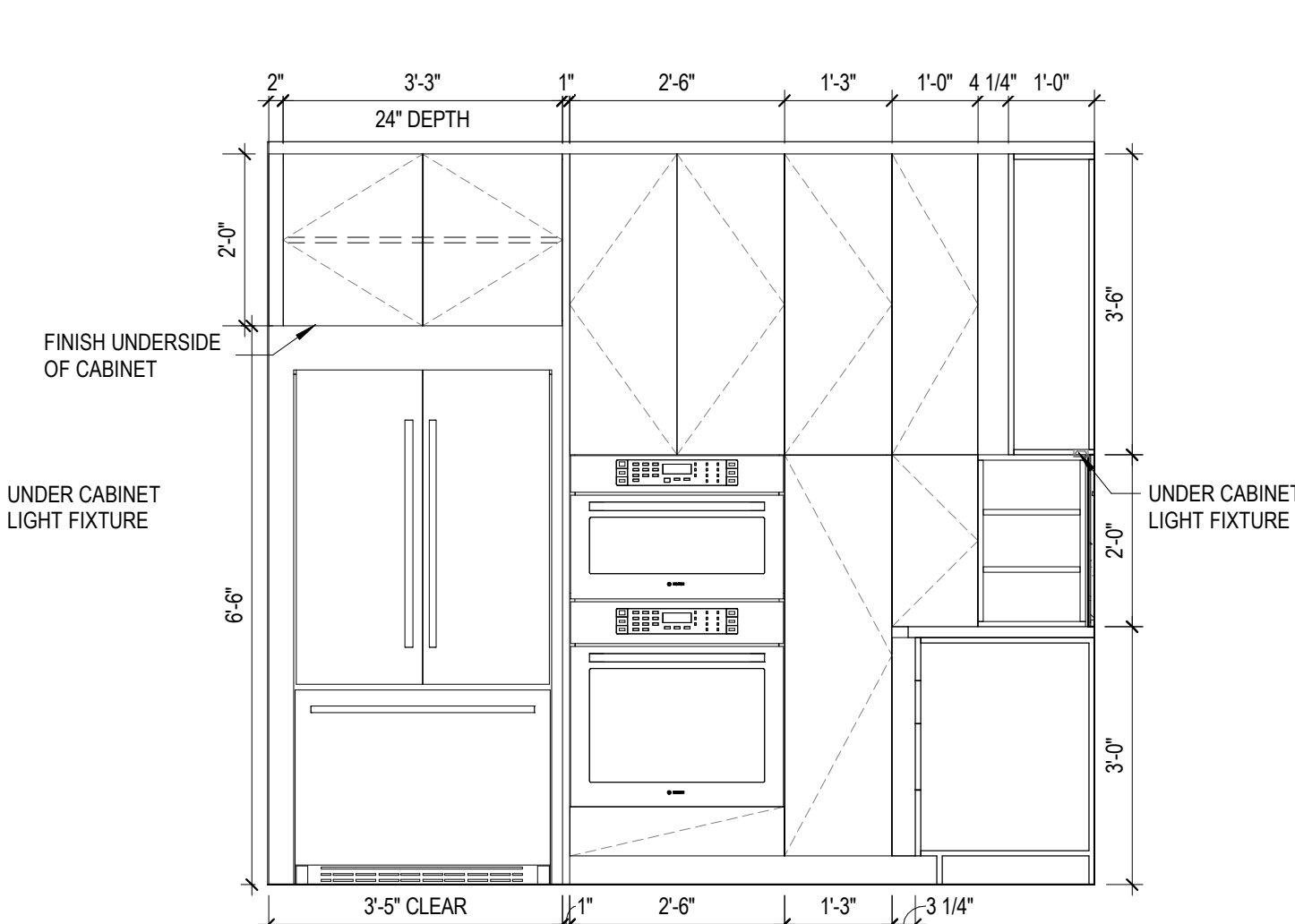

**C1** UNIT A3 KITCHEN ELEVATION 1  
12" x 11"

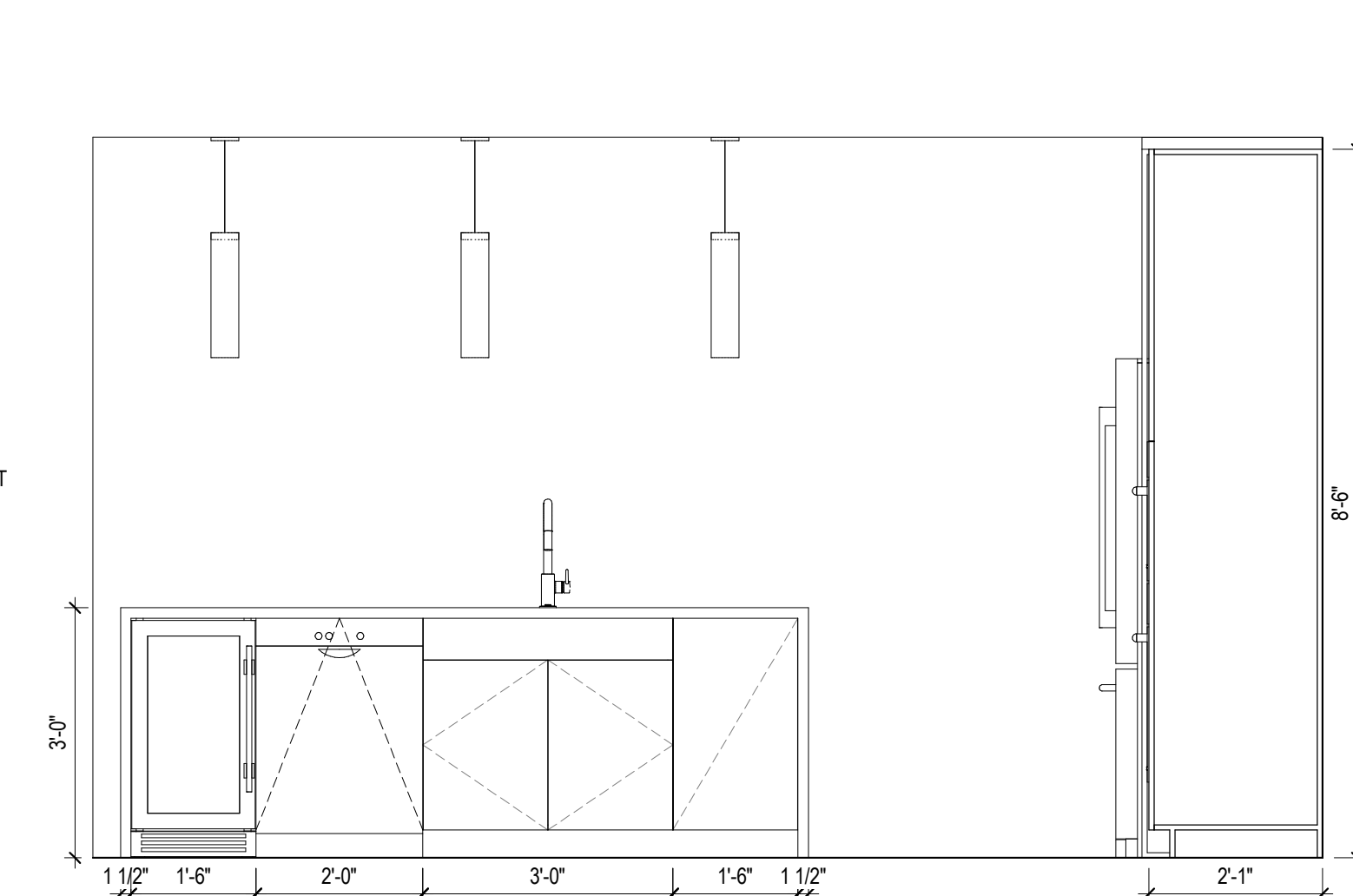

**B**

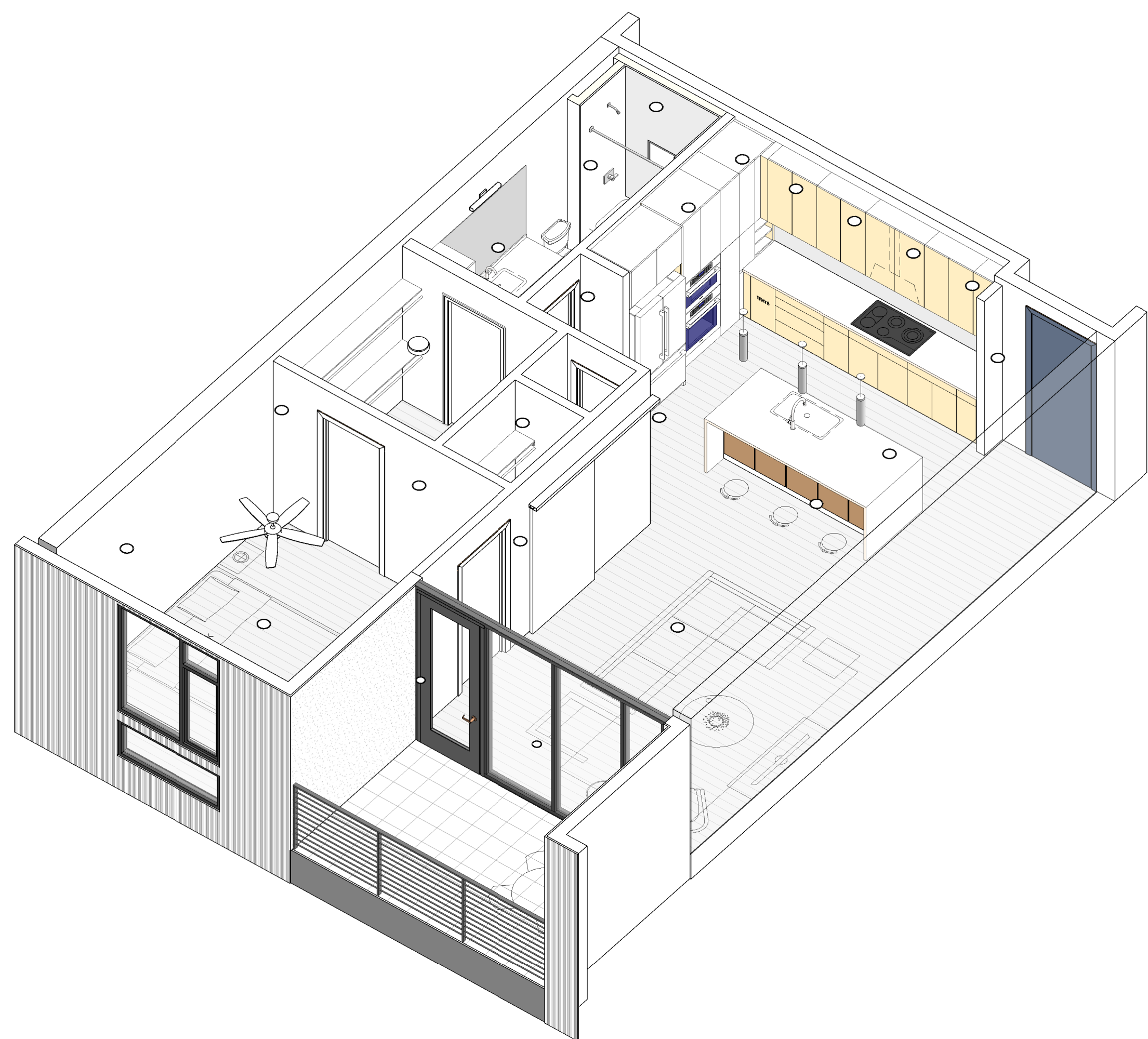

**E1** UNIT A3 - 3D VIEW

**A**

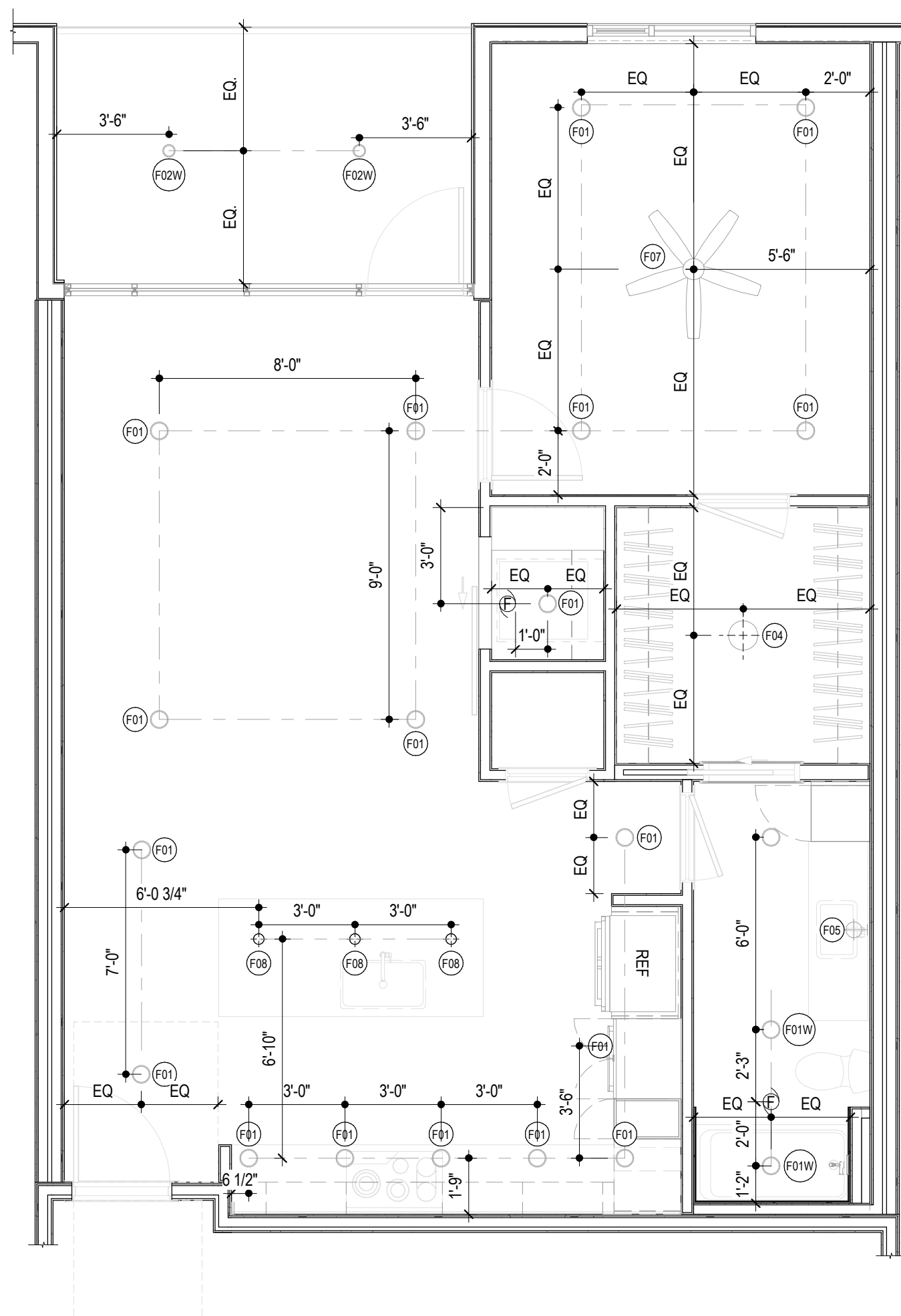

**A2** UNIT A3 REFLECTED CEILING PLAN  
14" x 11"

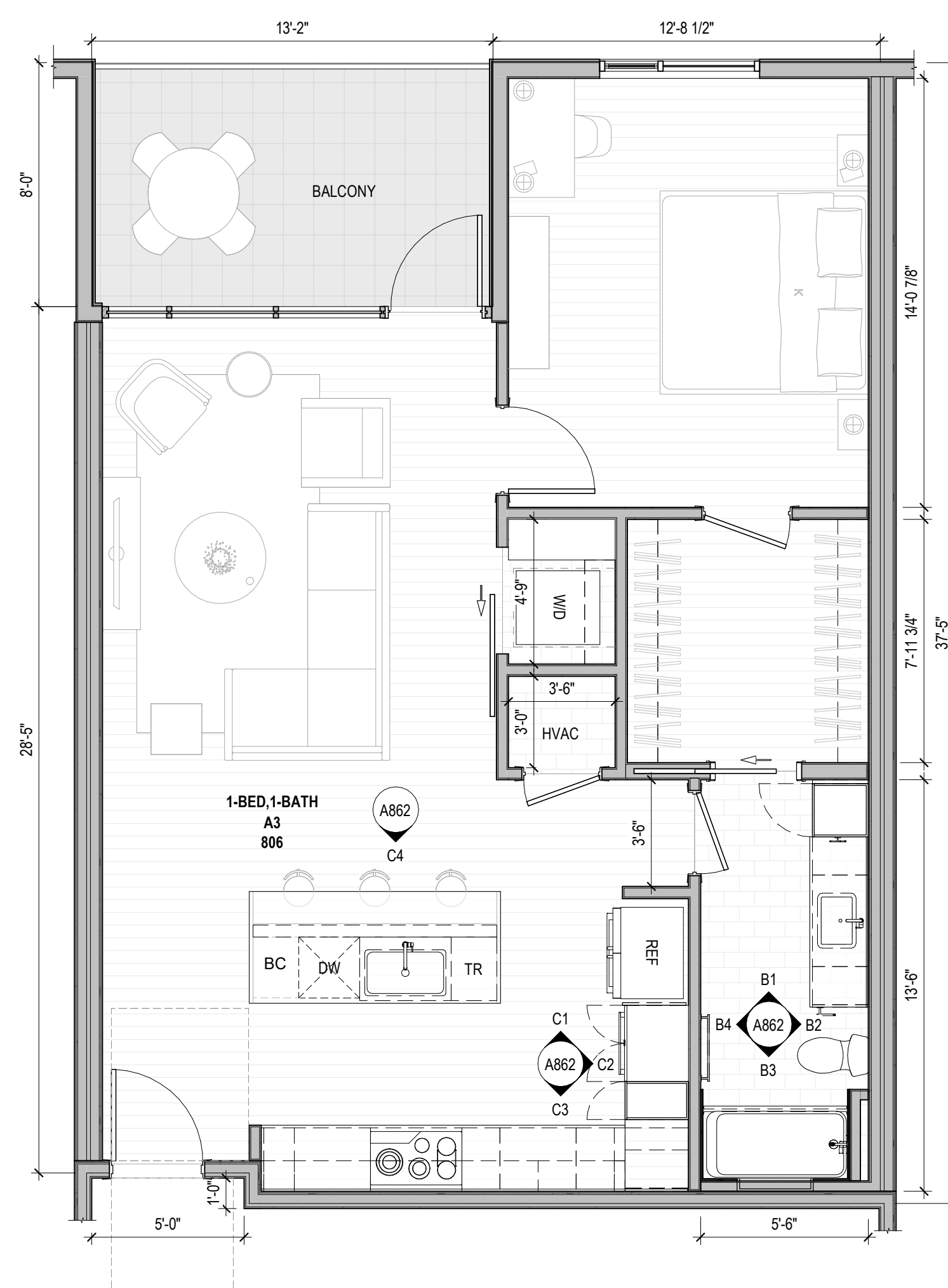

**A1** UNIT A3 FLOOR PLAN  
14" x 11"

**FLOOR PLAN GENERAL NOTES**

- DO NOT SCALE PLANS
- ALL DIMENSIONS SHOWN ARE TO FACE OF STUD, U.N.O.
- INTERIOR DOOR AND CASED OPENING JAMBS ADJACENT TO WALL INTERSECTIONS TO BE FRAMED 4-1/2" FROM ADJACENT WALL, U.N.O.
- FOR ASSEMBLY TYPES REF. A600 SERIES
- REFER TO LANDSCAPE DRAWINGS FOR PLANTING AND PAVING INFORMATION

**FLOOR PLAN LEGEND**

[Symbol]	FRAMED WALL
[Symbol]	CONCRETE WALL
[Symbol]	CMU WALL
[Symbol]	CN-BR CONCRETE - BROOM FINISH
[Symbol]	CN-S CONCRETE - SEALED
[Symbol]	TL-F TILE FLOORING AS SPEC'D
[Symbol]	WDF WOOD FLOORING AS SPEC'D

**INTERIOR ELEVATION NOTES**

- REFER TO A800 SERIES FOR TYPICAL MOUNTING HEIGHTS. TYPICAL MOUNTING HEIGHTS SHALL BE REFERENCED AT ALL TIMES UNLESS OTHERWISE NOTED ON INTERIOR ELEVATION DRAWINGS.
- REFER TO A900 SERIES FOR APPLIANCE, TOILET ACCESSORY, PLUMBING FIXTURE, AND FINISH SCHEDULES.
- WHEN NOT THE FULL LENGTH OF THE COUNTERTOP, MIRRORS TO BE CENTERED ABOVE VANITY WHEN DIMENSIONS ARE NOT PROVIDED. REFER TO MOUNTING DETAILS FOR ADDITIONAL MOUNTING INFORMATION FOR MIRRORS.
- FILLER STRIPS TO BE PROVIDED AT ALL CABINETS AGAINST WALLS AND INSIDE CORNERS, AS REQUIRED BY CABINET MANUFACTURER.

**RCP GENERAL NOTES**

- REFER TO A800 SERIES FOR MOUNTING HEIGHTS AT ELECTRICAL FIXTURES, OUTLETS, AND SWITCHES
- REFER TO A900 SERIES FOR ELECTRICAL FIXTURE SCHEDULE
- REVIEW LIGHTING LAYOUT PRIOR TO FRAMING FLOOR AND CEILING JOISTS. WHERE LIGHTING CONFLICTS WITH FRAMING MEMBERS, REVIEW WITH ARCHITECT TO RESOLVE PRIOR TO INSTALLING FIXTURES.
- FIXTURES CENTERED ON ROOMS & HALLWAYS UNLESS NOTED OTHERWISE
- CEILING HEIGHTS ARE DETERMINED BY BOTTOM OF STRUCTURAL FRAMING HEIGHT UNLESS OTHERWISE NOTED.

**RCP LEGEND**

[Symbol]	CN-S CONCRETE - SEALED AS SPEC'D
[Symbol]	PT-C GYP BD CEILING - FURR DOWN 12" FROM STRUCTURAL FRAMING, TYP.
[Symbol]	WDS WOOD SOFFIT - FINISHED AS SPEC'D
[Symbol]	F01 6" RECESSED DOWNLIGHT
[Symbol]	F01F FIRE RATED
[Symbol]	F01W WET RATED
[Symbol]	F02 4" RECESSED DOWNLIGHT
[Symbol]	F02F FIRE RATED
[Symbol]	F02W WET RATED
[Symbol]	F04 SURFACE MOUNTED DOWNLIGHT
[Symbol]	F05 VANITY SCONCE
[Symbol]	F06 SURFACE MOUNTED LINEAR
[Symbol]	F07 CEILING FAN / LIGHT
[Symbol]	F08 KITCHEN PENDANT
[Symbol]	F09 EXTERIOR SCONCE
[Symbol]	F10 WALL UTILITY
[Symbol]	SD SMOKE DETECTOR
[Symbol]	SC SMOKE DETECTOR & CARBON MONOXIDE ALARM
[Symbol]	EF EXHAUST FAN
[Symbol]	CF CHIMES

storybuilt.

900 S. 1st St., Suite 110  
Austin, Texas 78704

512.268.1313  
storybuilt.com

COPELAND NORTH - CONDO

4100 S. 151st STREET  
AUSTIN, TX 78704  
88 Pages/Revisions: 100

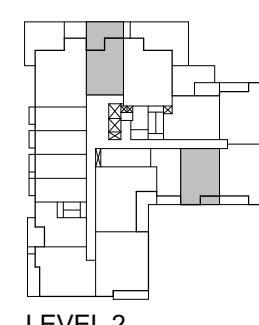
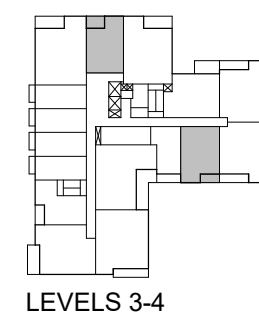

KEY PLAN

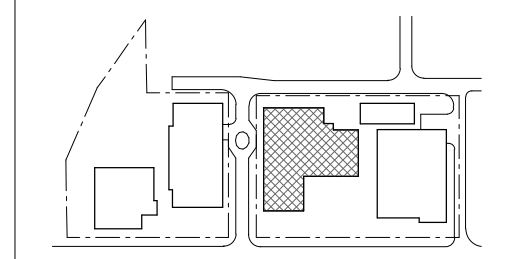

STAMP

**NOT FOR CONSTRUCTION**  
These documents are unapproved, and are released for internal review only and are not intended for regulatory approval, permits, or construction purposes.

ISSUES

NO.	DESCRIPTION	DATE
1	10% SCHEMATIC DESIGN	2022.08.28
2	30% DESIGN DEVELOPMENT	2022.11.28

SHEET INFORMATION

UNIT A3

**A862**

StoryBuilt holds all rights of copyright to these drawings. Any reproductions, alterations, modifications, usage or incorporation into other documents may not occur without the prior written permission of StoryBuilt. © 2022 Story Homes LLC dba StoryBuilt

THE LINE SHOWN ABOVE IS BLACK AND MUST BE PRINTED CORRECTLY

E

THE SQUARES ABOVE ARE COLOR WITH BLACK AND MUST BE PRINTED CORRECTLY

D

C

B

A

D1 UNIT A4 - 3D VIEW



6

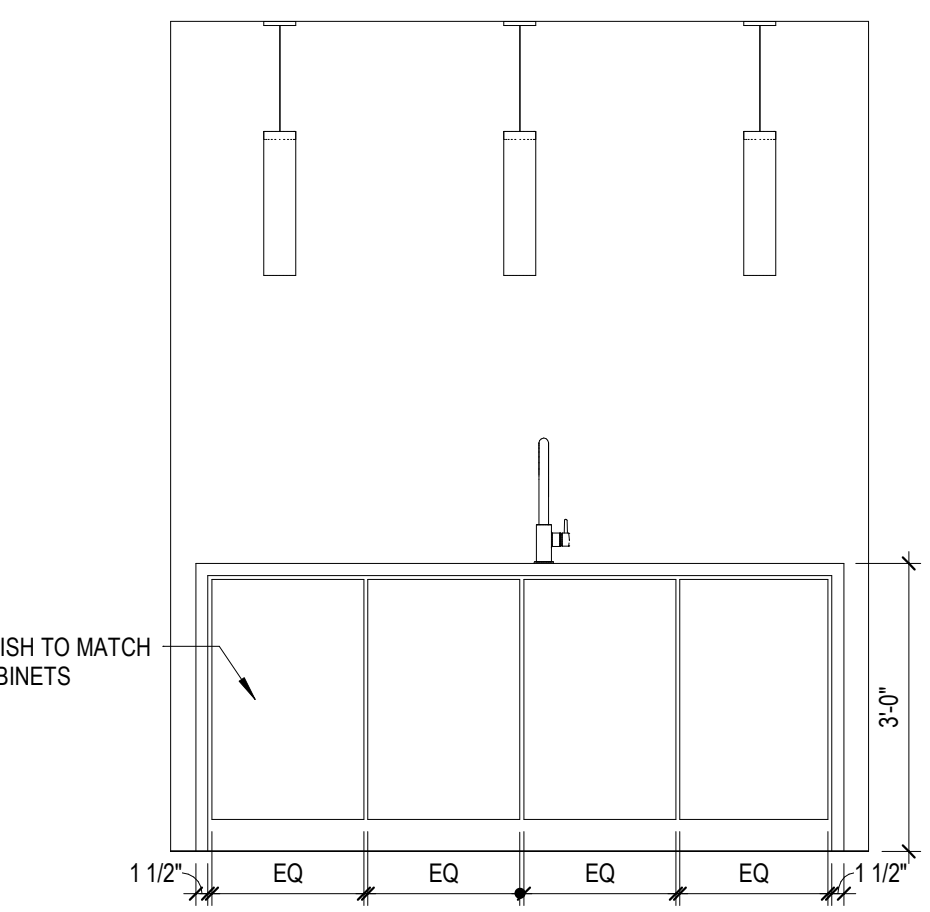

C4 UNIT A4 KITCHEN ELEVATION 4

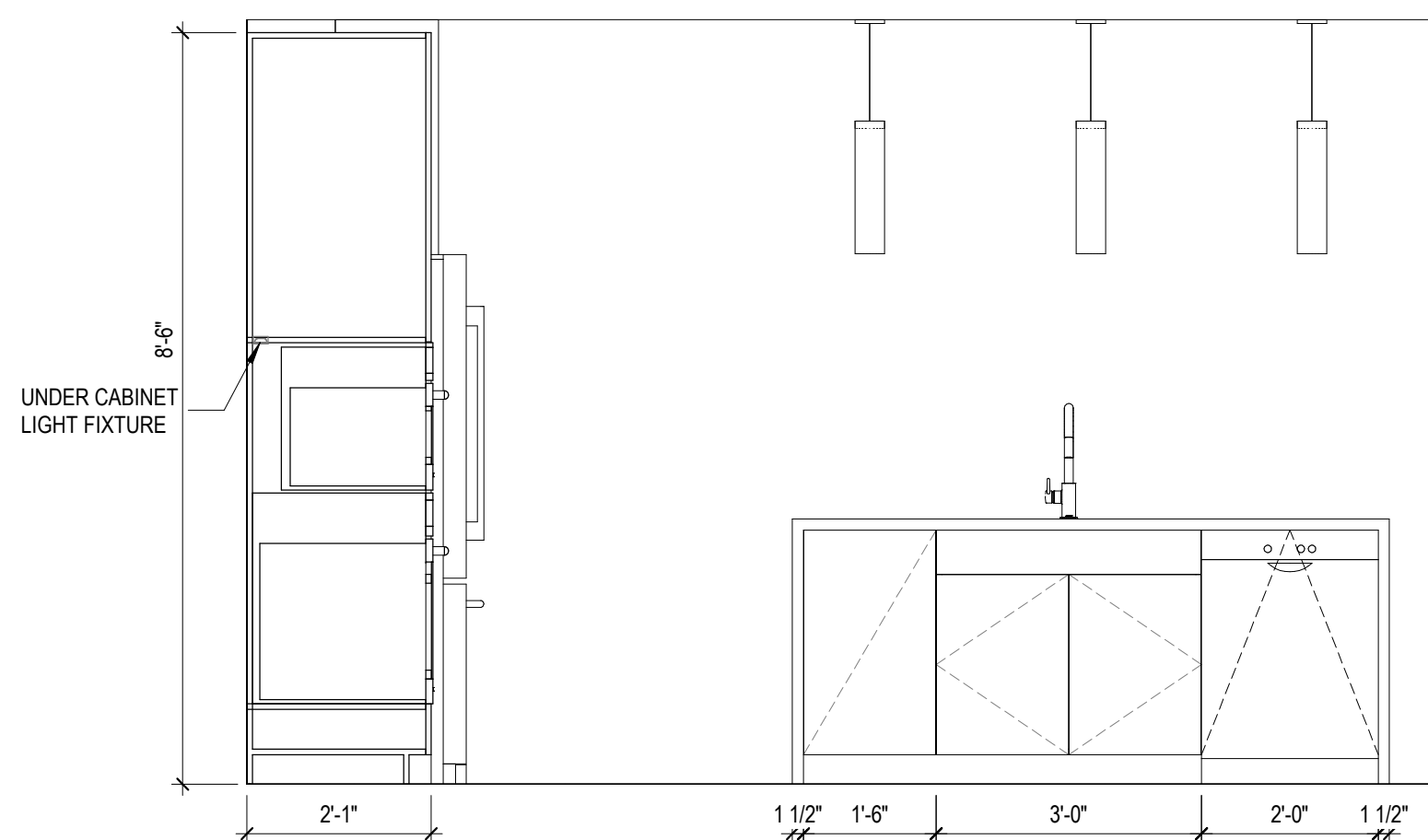

C3 UNIT A4 KITCHEN ELEVATION 3

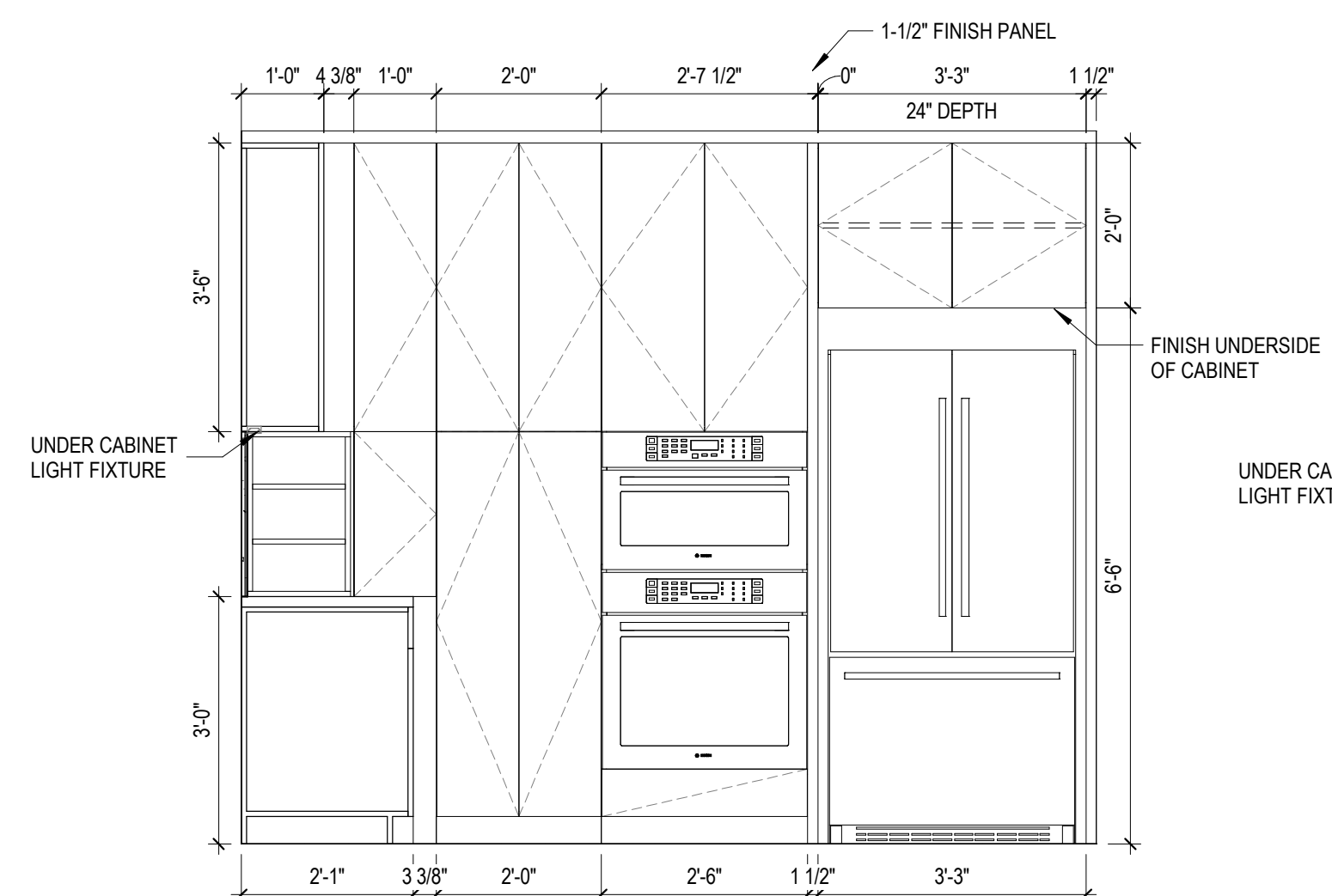

C2 UNIT A4 KITCHEN ELEVATION 2

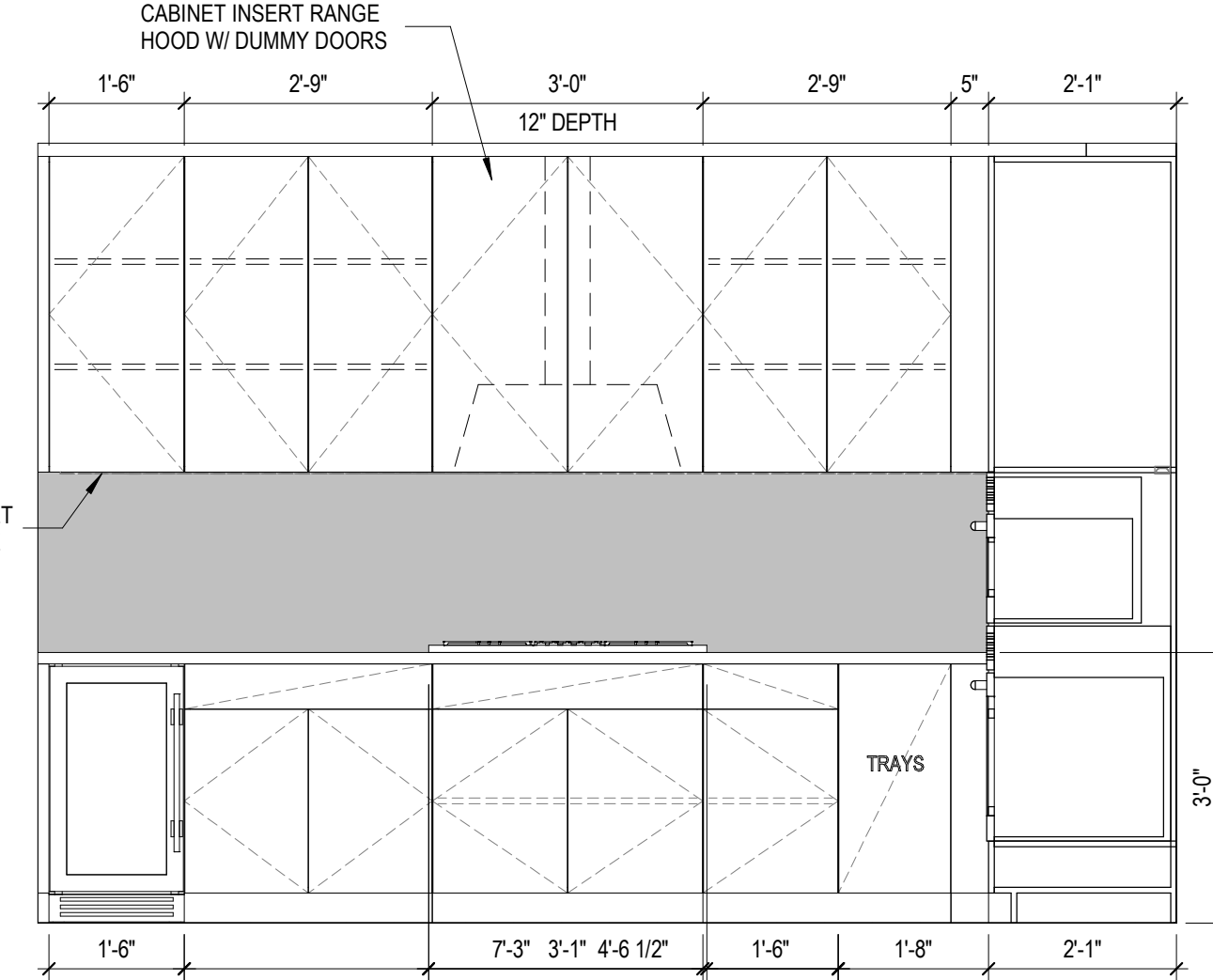

C1 UNIT A4 KITCHEN ELEVATION 1

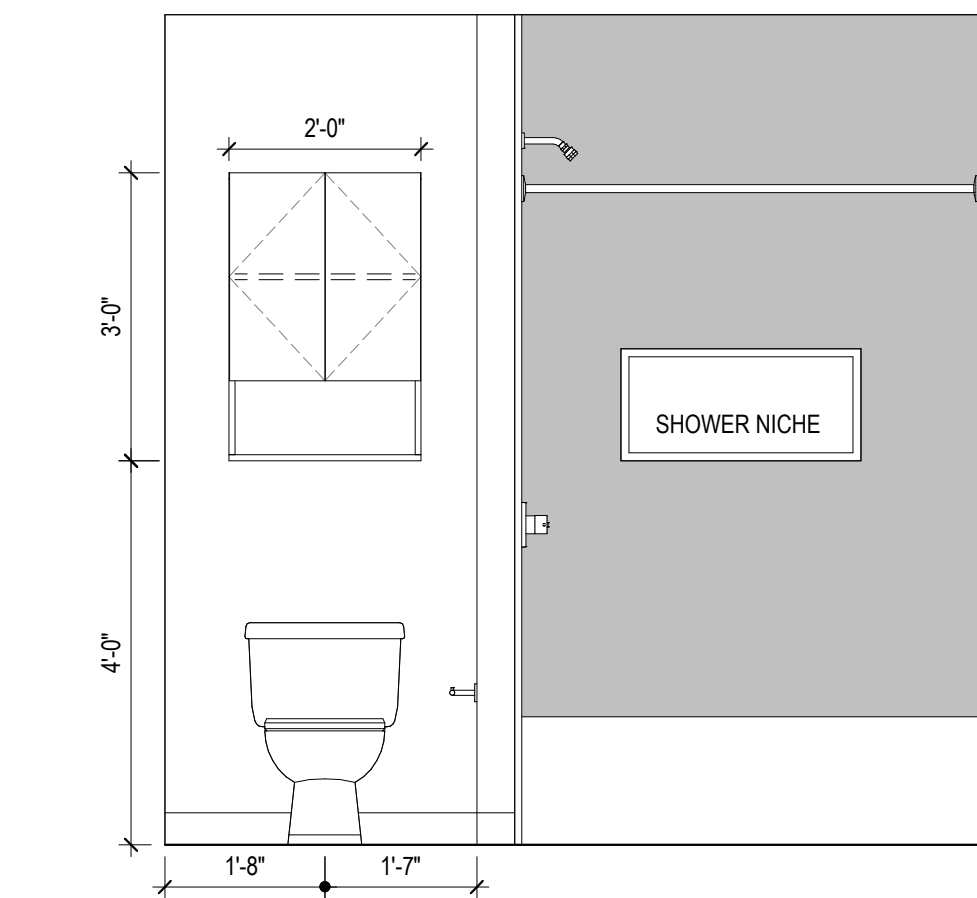

B4 UNIT A4 BATH ELEVATION 4

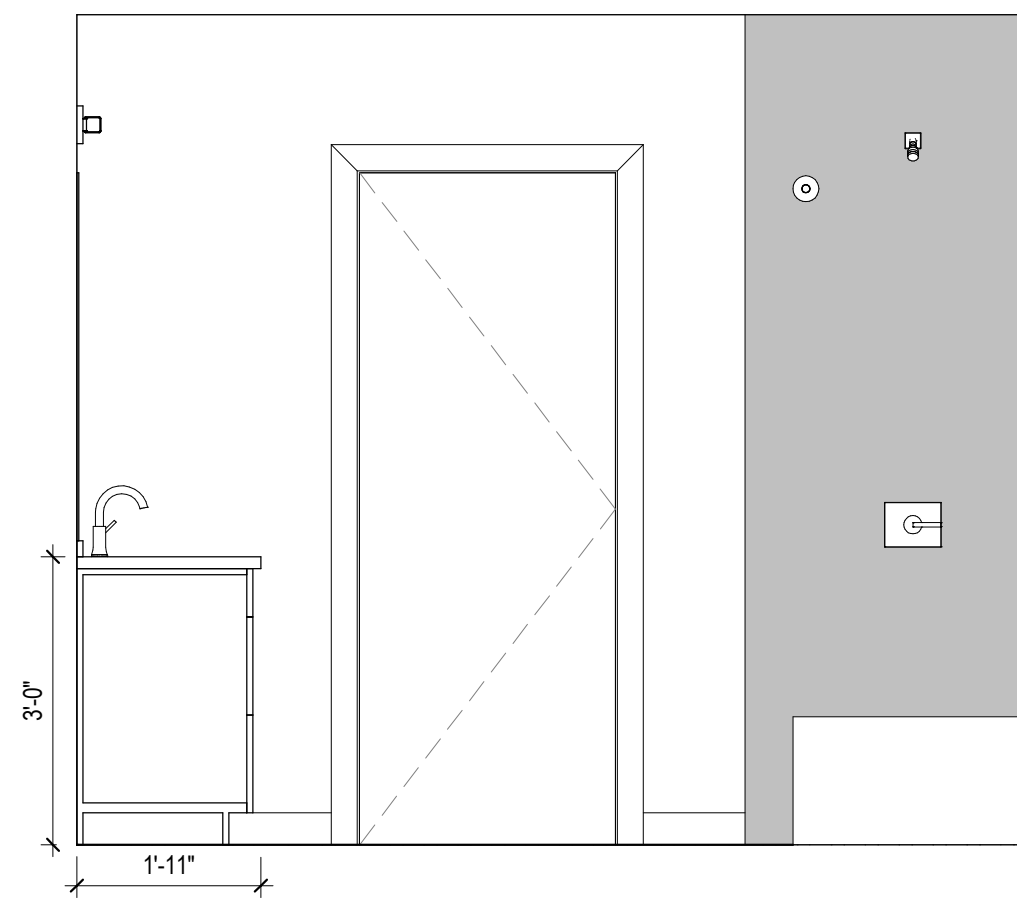

B3 UNIT A4 BATH ELEVATION 3

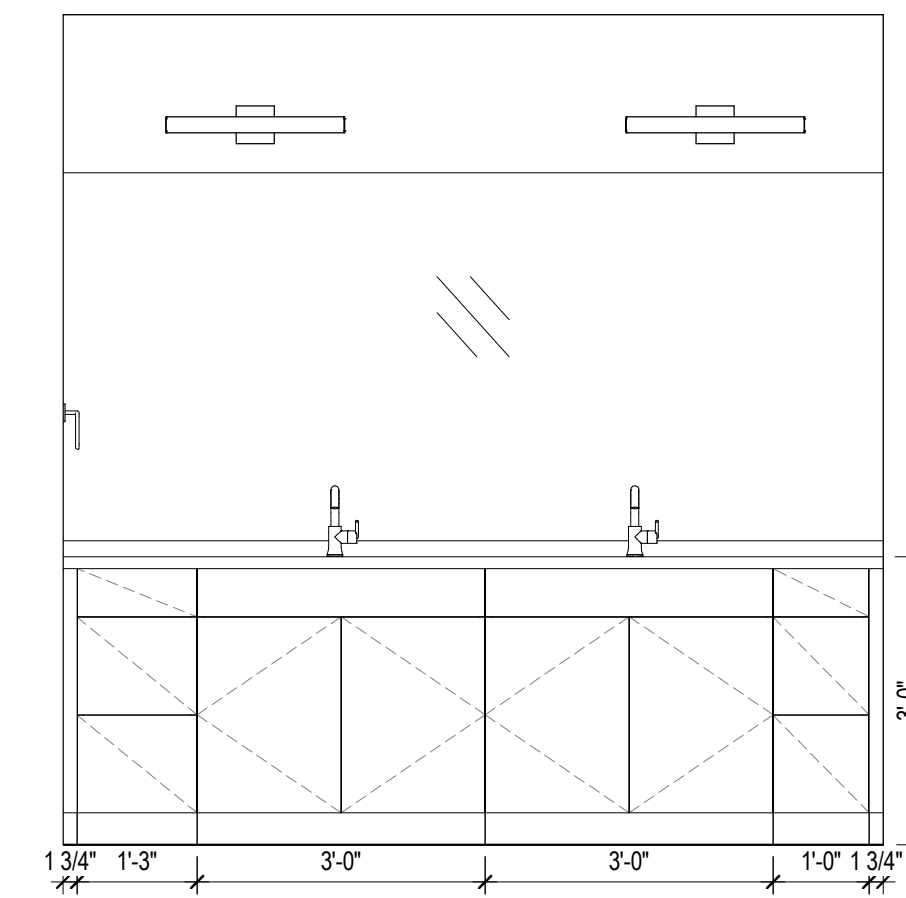

B2 UNIT A4 BATH ELEVATION 2

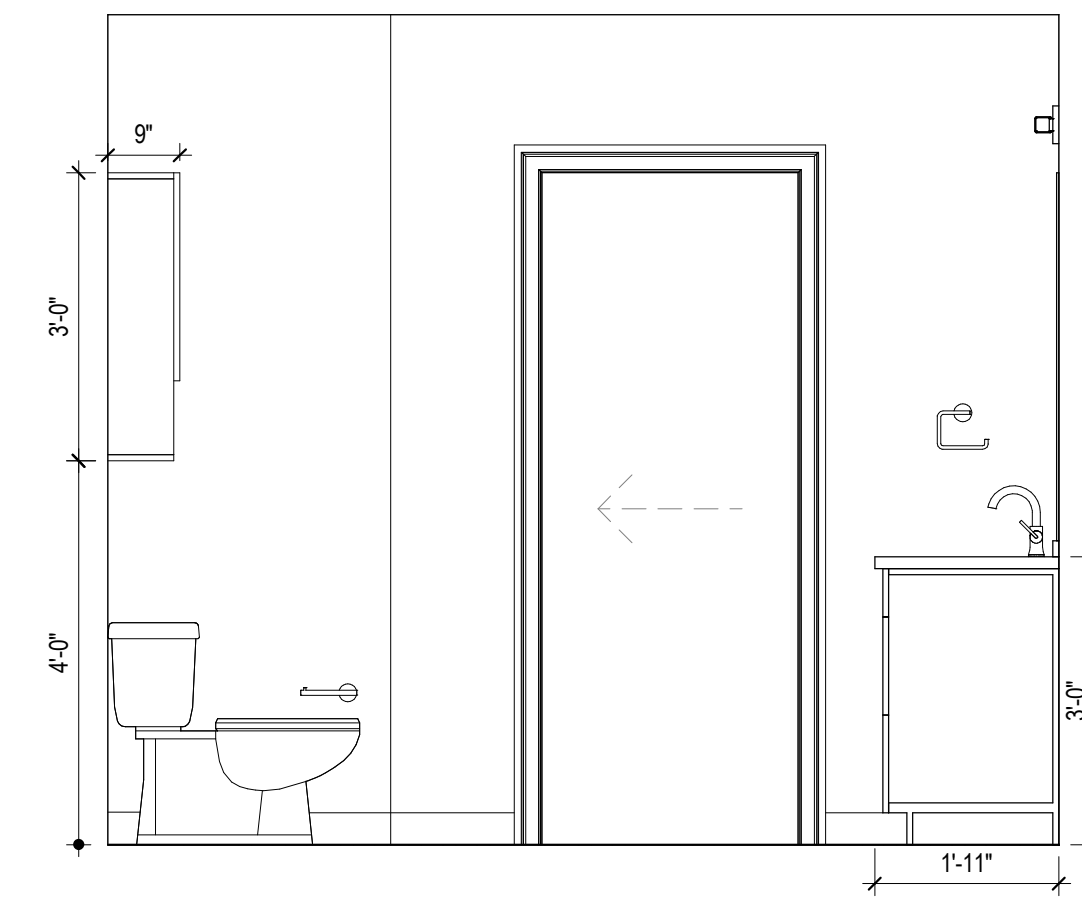

B1 UNIT A4 BATH ELEVATION 1

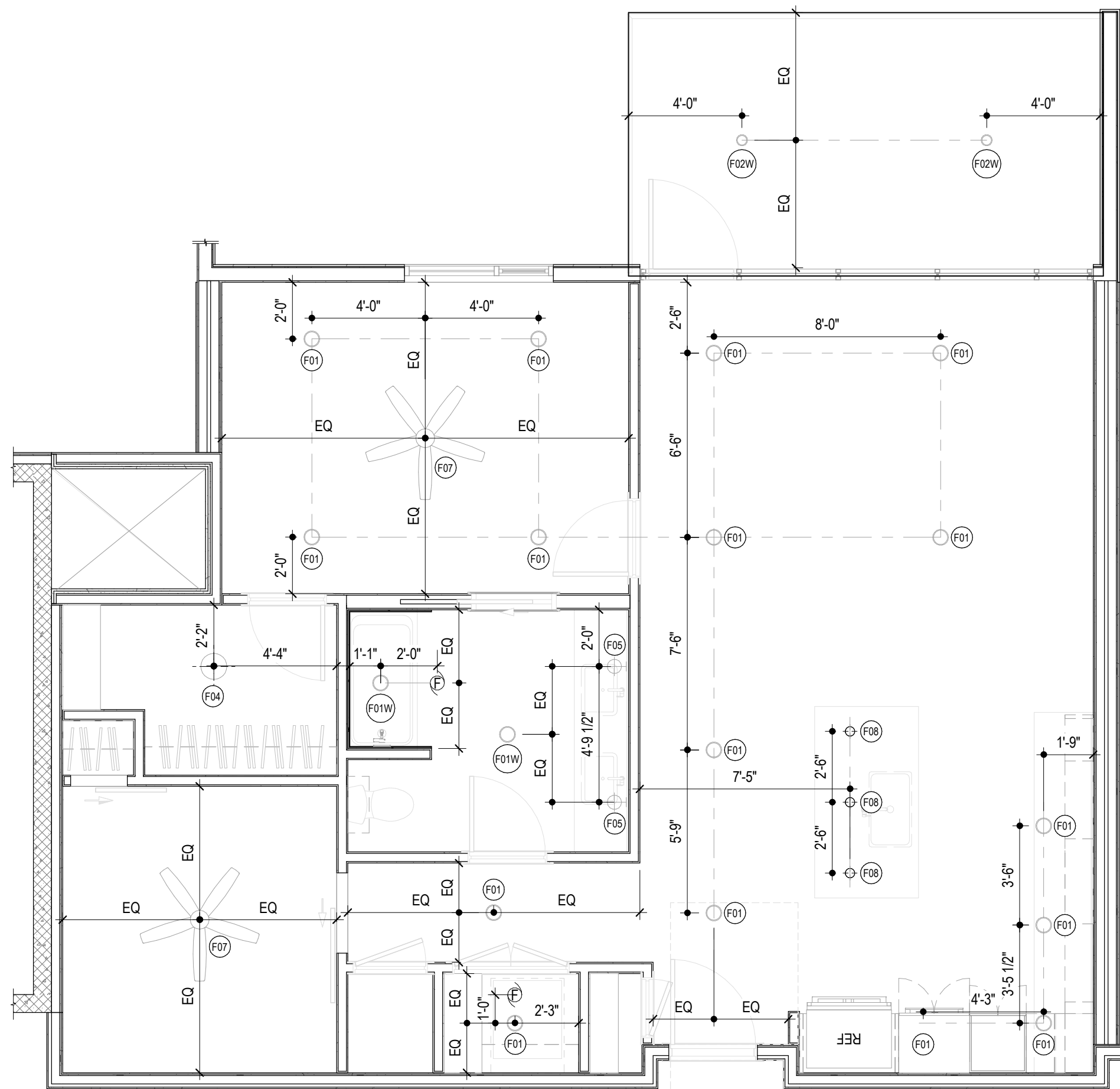

A2 UNIT A4 REFLECTED CEILING PLAN

4

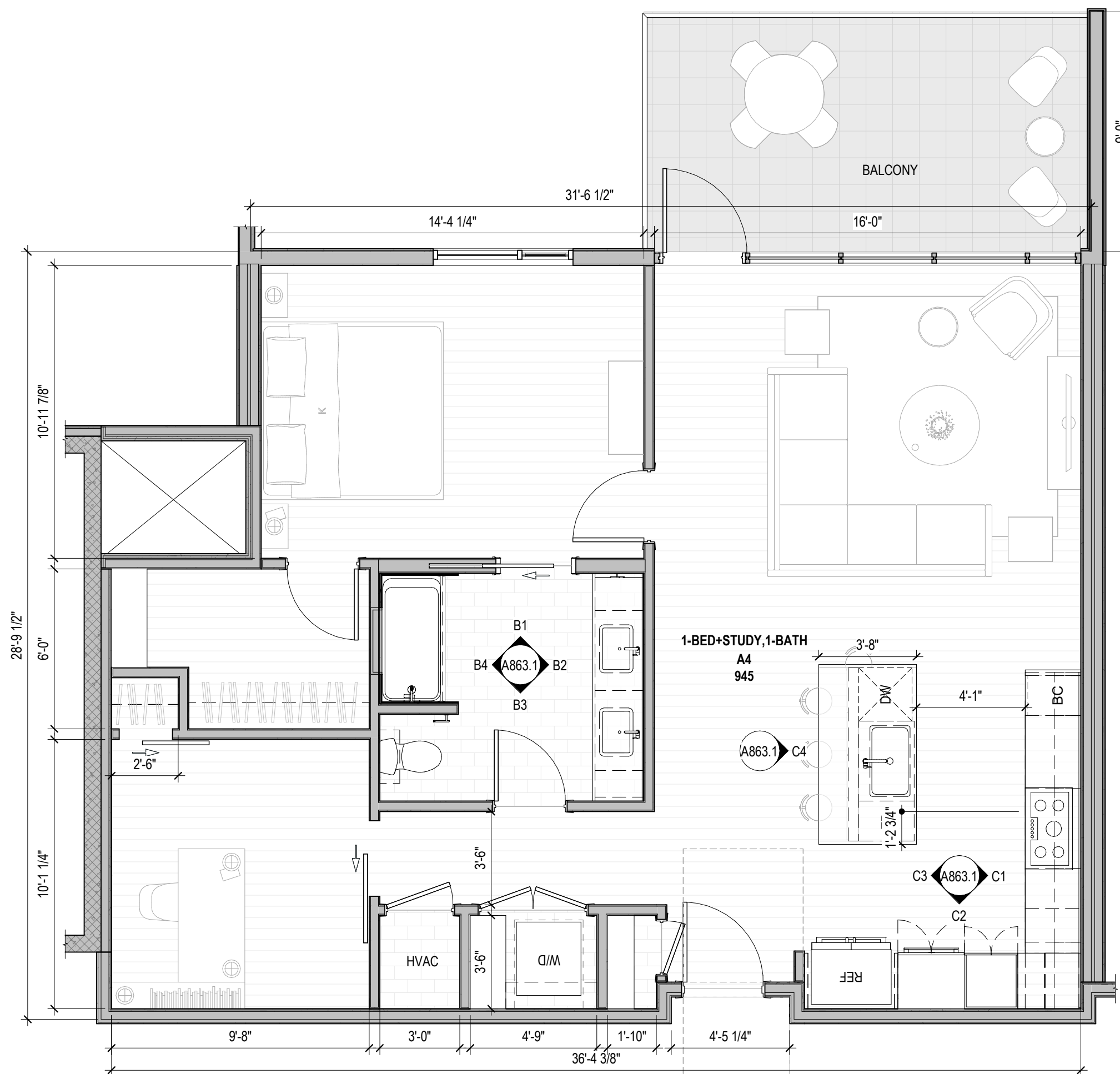

A1 UNIT A4 FLOOR PLAN

3

FLOOR PLAN GENERAL NOTES

- 1. DO NOT SCALE PLANS
2. ALL DIMENSIONS SHOWN ARE TO FACE OF STUD, U.N.O.
3. INTERIOR DOOR AND CASED OPENING JAMBS ADJACENT TO WALL INTERSECTIONS TO BE FRAMED 4-1/2" FROM ADJACENT WALL, U.N.O.
4. FOR ASSEMBLY TYPES REF. A600 SERIES
5. REFER TO LANDSCAPE DRAWINGS FOR PLANTING AND PAVING INFORMATION

FLOOR PLAN LEGEND

Legend table with symbols for Framed Wall, Concrete Wall, CMU Wall, Concrete-Broom Finish, Concrete-Sealed, Tile Flooring, and Wood Flooring.

INTERIOR ELEVATION NOTES

- 1. REFER TO A800 SERIES FOR TYPICAL MOUNTING HEIGHTS. TYPICAL MOUNTING HEIGHTS SHALL BE REFERENCED AT ALL TIMES UNLESS OTHERWISE NOTED ON INTERIOR ELEVATION DRAWINGS.
2. REFER TO A900 SERIES FOR APPLIANCE, TOILET ACCESSORY, PLUMBING FIXTURE, AND FINISH SCHEDULES.
3. WHEN NOT THE FULL LENGTH OF THE COUNTERTOP, MIRRORS TO BE CENTERED ABOVE VANITY WHEN DIMENSIONS ARE NOT PROVIDED. REFER TO MOUNTING DETAILS FOR ADDITIONAL MOUNTING INFORMATION FOR MIRRORS.
4. FILLER STRIPS TO BE PROVIDED AT ALL CABINETS AGAINST WALLS AND INSIDE CORNERS, AS REQUIRED BY CABINET MANUFACTURER.

RCP GENERAL NOTES

- 1. REFER TO A800 SERIES FOR MOUNTING HEIGHTS AT ELECTRICAL FIXTURES, OUTLETS, AND SWITCHES
2. REFER TO A900 SERIES FOR ELECTRICAL FIXTURE SCHEDULE
3. REVIEW LIGHTING LAYOUT PRIOR TO FRAMING FLOOR AND CEILING JOISTS. WHERE LIGHTING CONFLICTS WITH FRAMING MEMBERS, REVIEW WITH ARCHITECT TO RESOLVE PRIOR TO INSTALLING FIXTURES.
4. FIXTURES CENTERED ON ROOMS & HALLWAYS UNLESS NOTED OTHERWISE
5. CEILING HEIGHTS ARE DETERMINED BY BOTTOM OF STRUCTURAL FRAMING HEIGHT UNLESS OTHERWISE NOTED.

RCP LEGEND

RCP Legend table with symbols for various ceiling and lighting fixtures like recessed downlights, vanity sconces, and ceiling fans.

storybuilt.

900 S. 1st St., Suite 110 Austin, Texas 78704

512.268.1313 storybuilt.com

COPELAND NORTH - CONDO

4100 S. 151ST STREET AUSTIN, TX 78704

08/18/2022

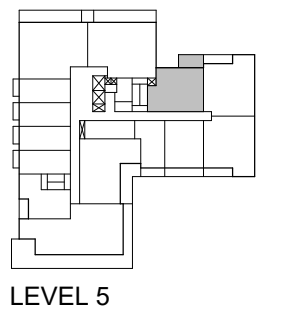

LEVEL 5

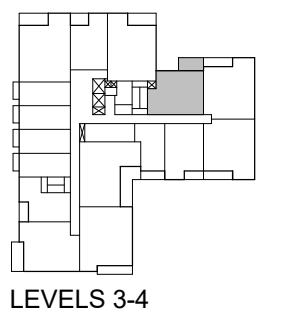

LEVELS 3-4

KEY PLAN

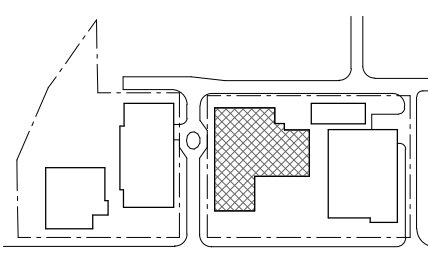

STAMP

NOT FOR CONSTRUCTION. These documents are schematic and are released for internal review only and are not intended for regulatory approval, permits, or construction purposes.

ISSUES

Issues table with columns for issue number, description, and dates.

SHEET INFORMATION

UNIT A4

A863.1

Storybuilt holds all rights of copyright to these drawings. Any reproduction, alteration, modification, usage or incorporation into other documents may not occur without the prior written permission of Storybuilt. © 2022 Storybuilt Homes LLC dba Storybuilt

1

2

THE LINE SHOWN ABOVE IS  
BLACK AND WHITE PRINTING  
OF THE ORIGINAL DRAWING.

**F**

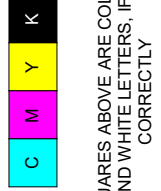

THE SQUARES ABOVE ARE COLOR WITH  
BLACK AND WHITE PRINTING OF  
THE ORIGINAL DRAWING.

**D**

**C**

**B**

**A**

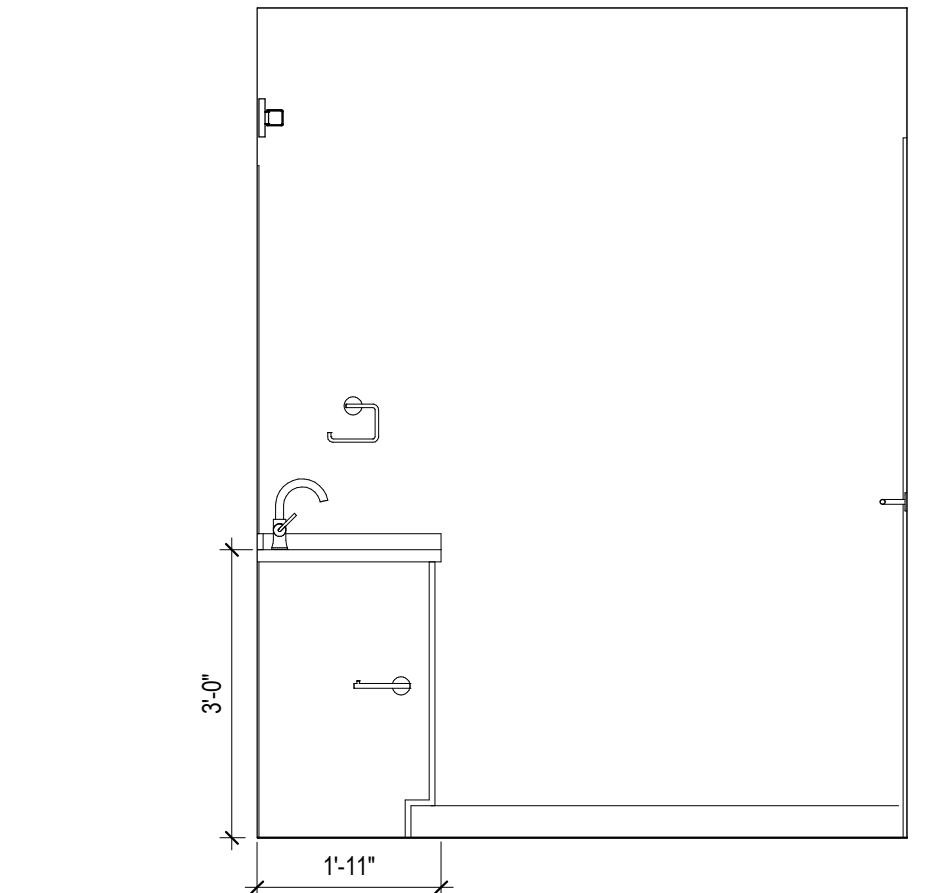

**C4** UNIT B1 BATH ELEVATION 4  
1/2" = 1'-0"

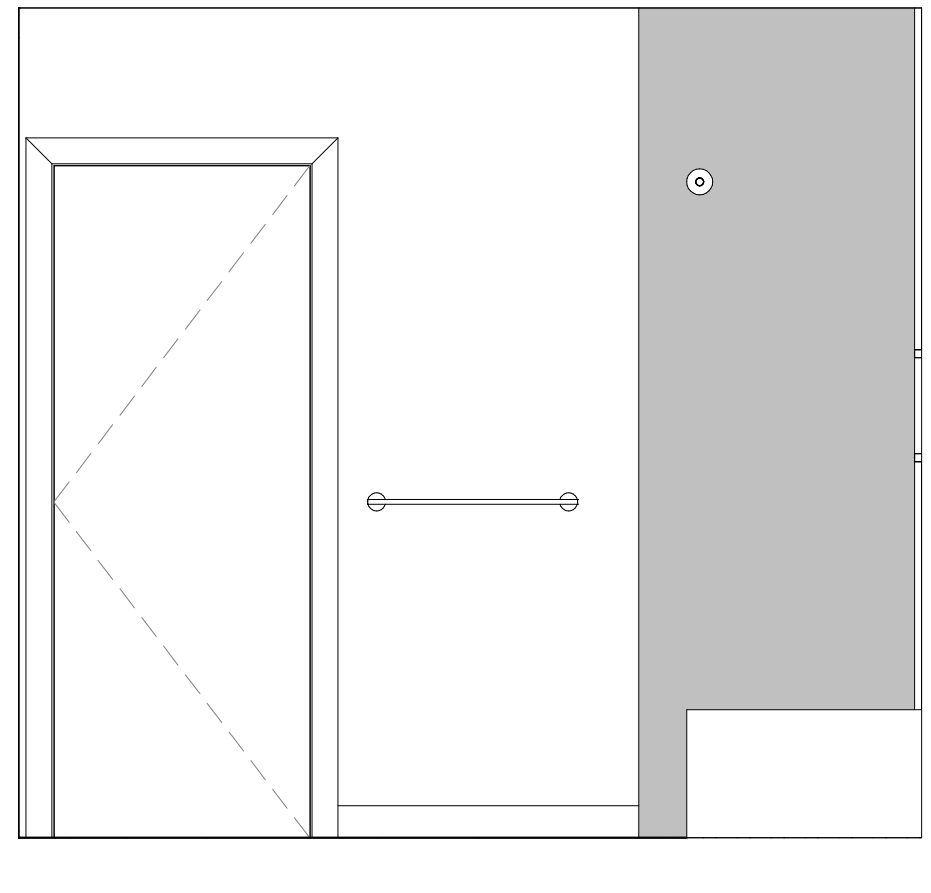

**C3** UNIT B1 BATH ELEVATION 3  
1/2" = 1'-0"

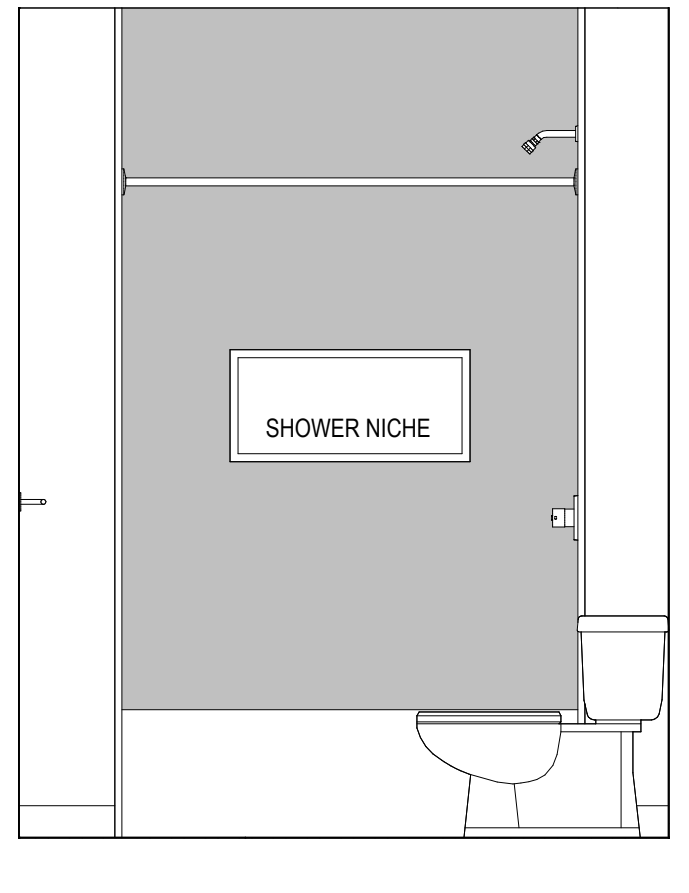

**C2** UNIT B1 BATH ELEVATION 2  
1/2" = 1'-0"

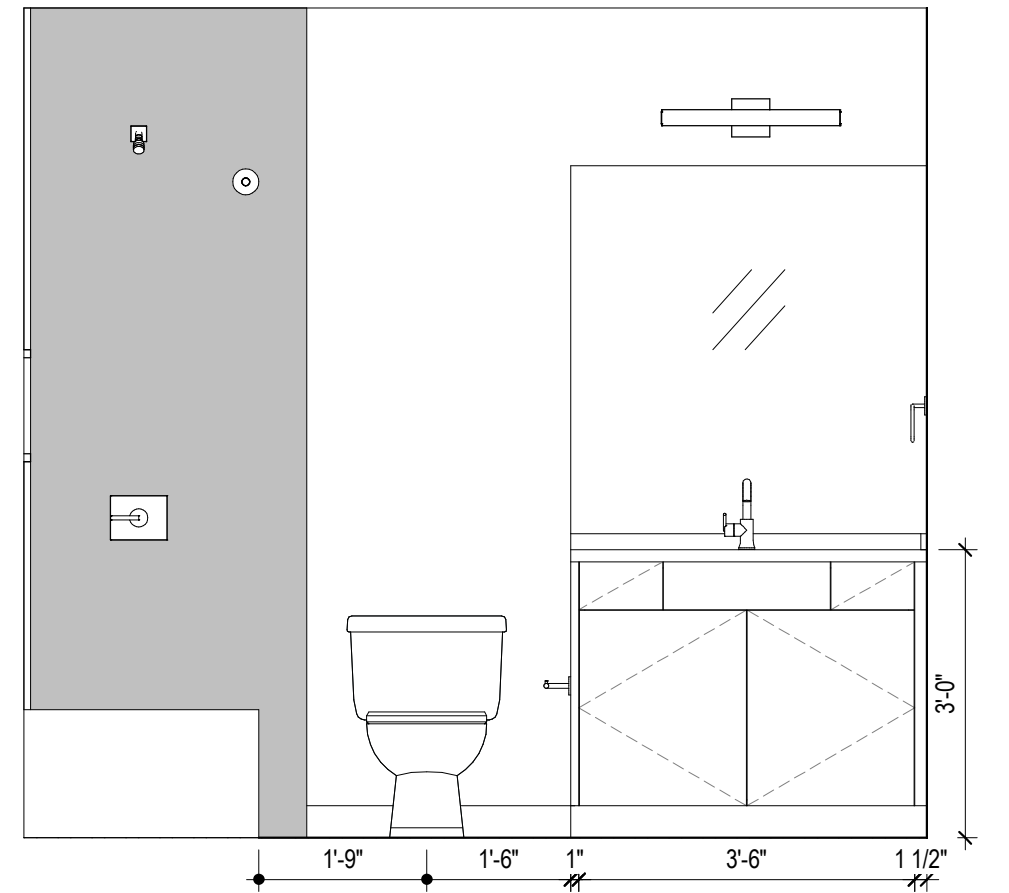

**C1** UNIT B1 BATH ELEVATION 1  
1/2" = 1'-0"

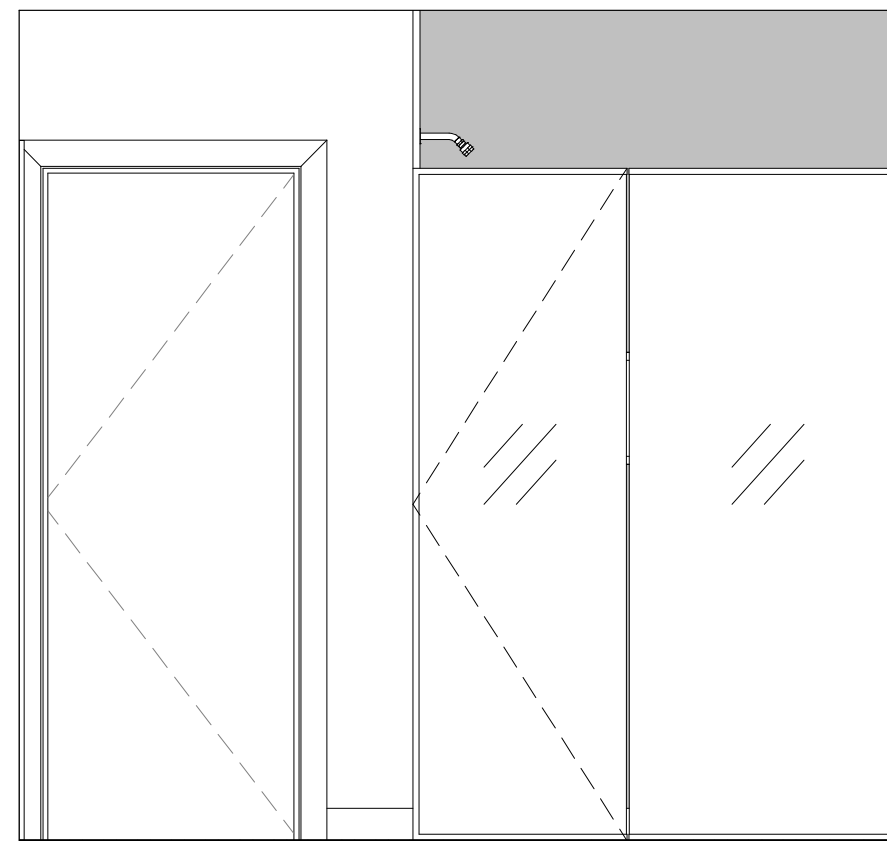

**B5** UNIT B1 MASTER BATH ELEVATION 7  
1/2" = 1'-0"

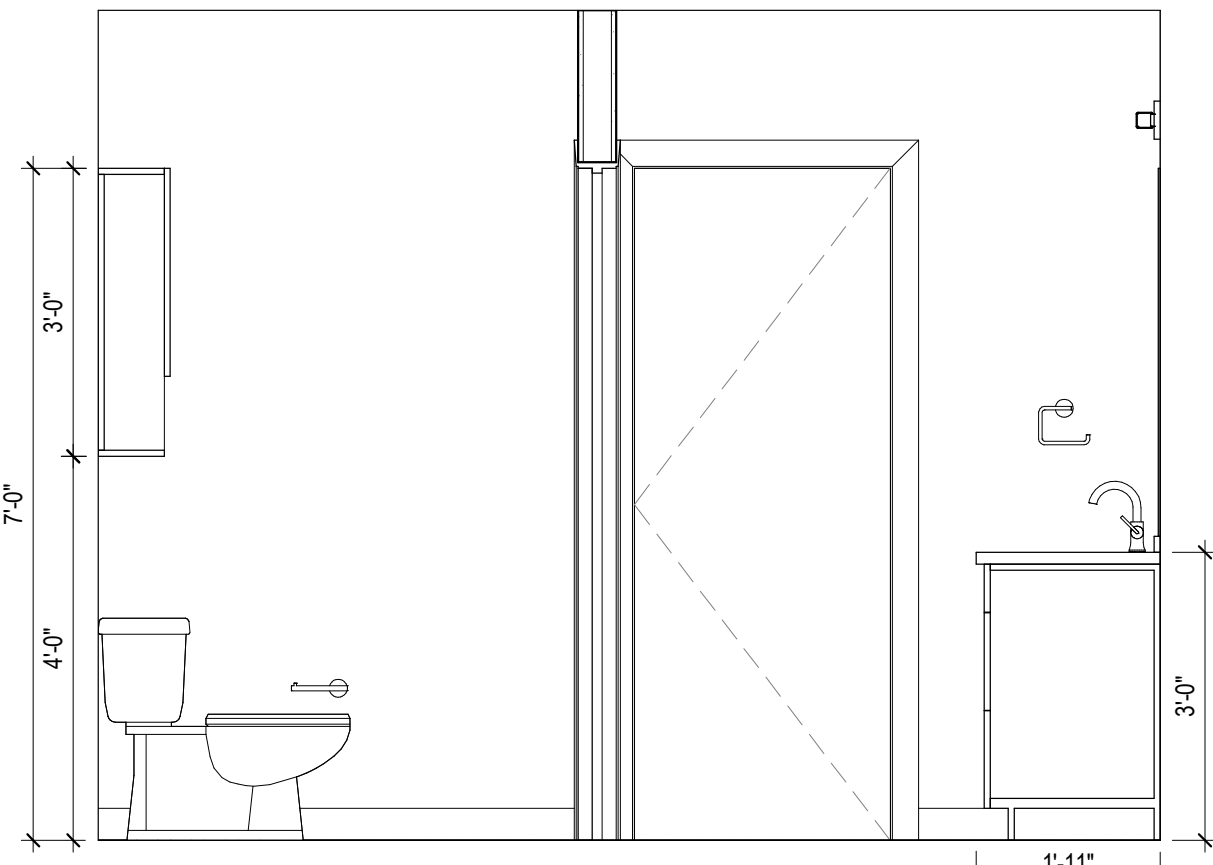

**B4** UNIT B1 MASTER BATH ELEVATION 4  
1/2" = 1'-0"

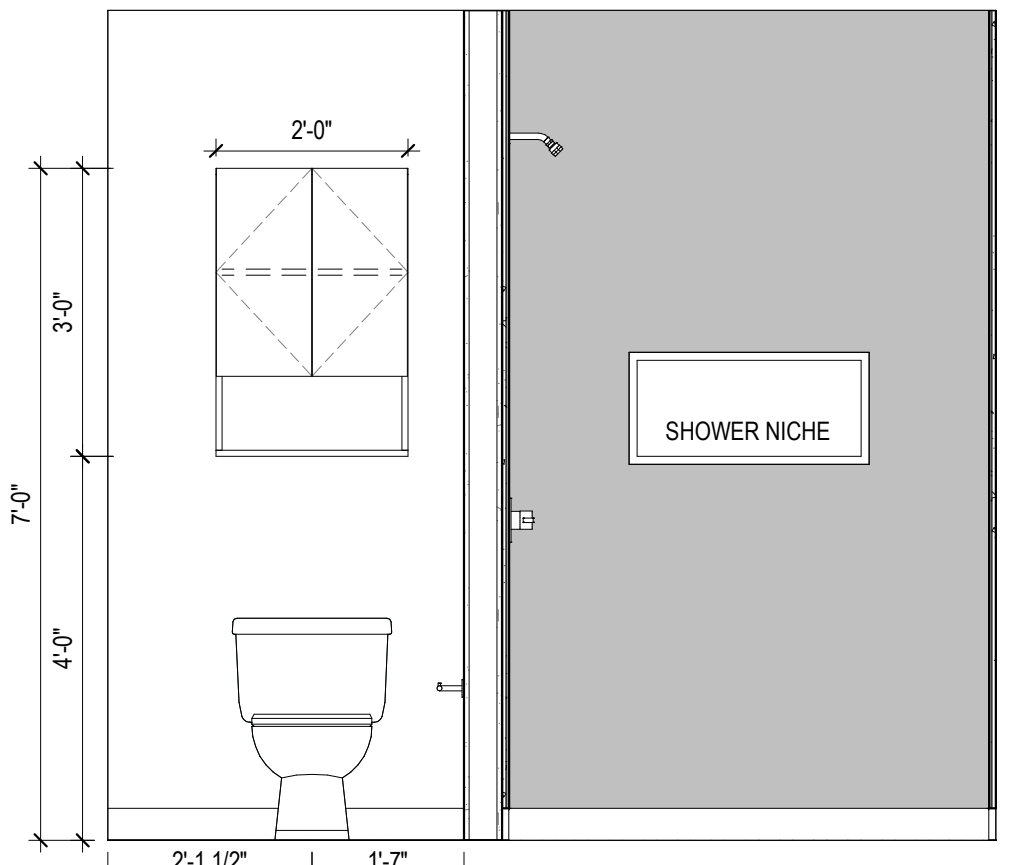

**B3** UNIT B1 MASTER BATH ELEVATION 3  
1/2" = 1'-0"

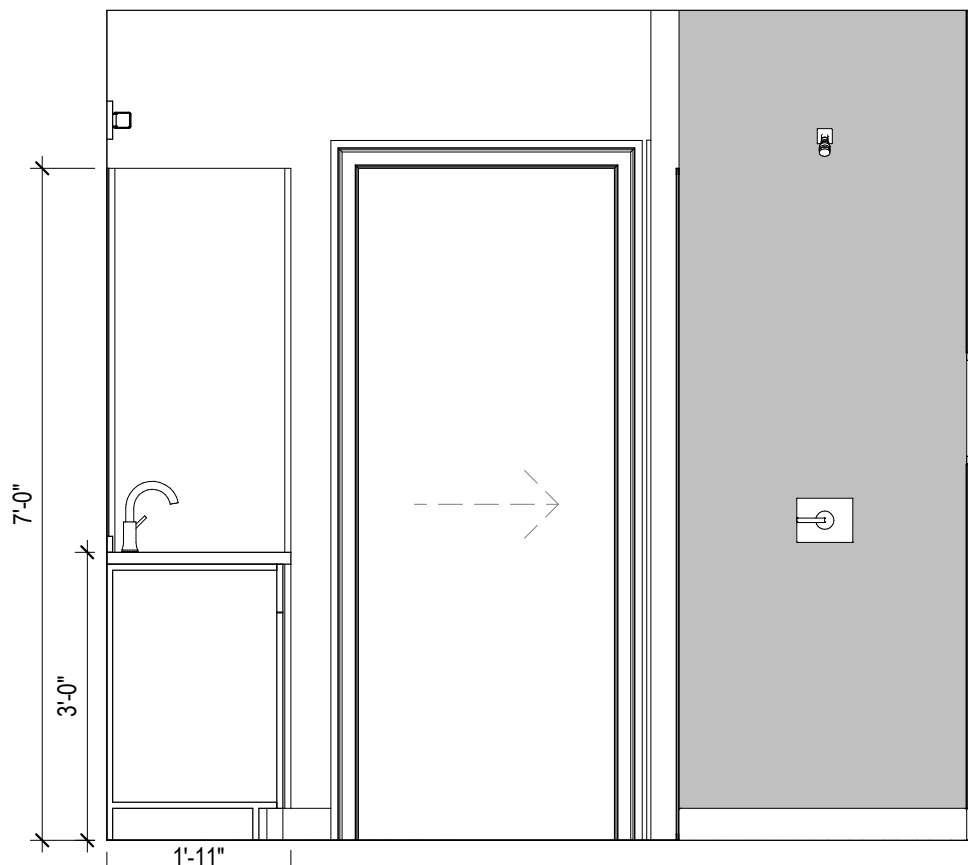

**B2** UNIT B1 MASTER BATH ELEVATION 2  
1/2" = 1'-0"

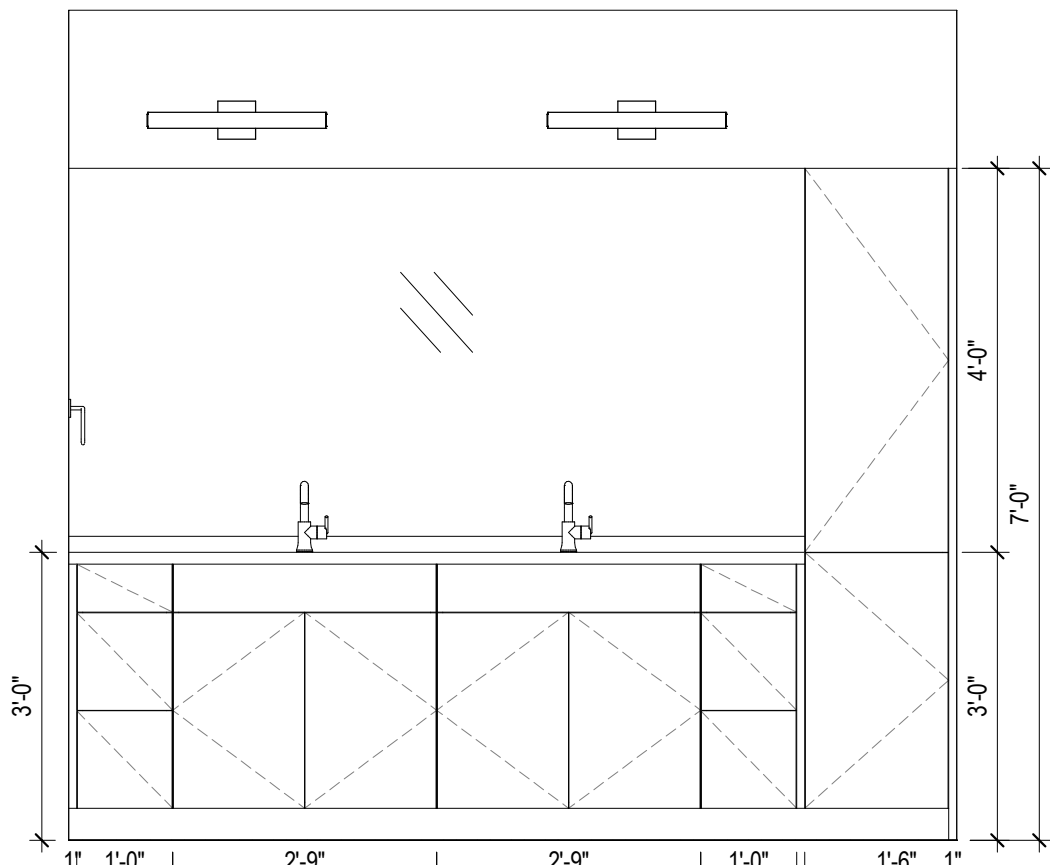

**B1** UNIT B1 MASTER BATH ELEVATION 1  
1/2" = 1'-0"

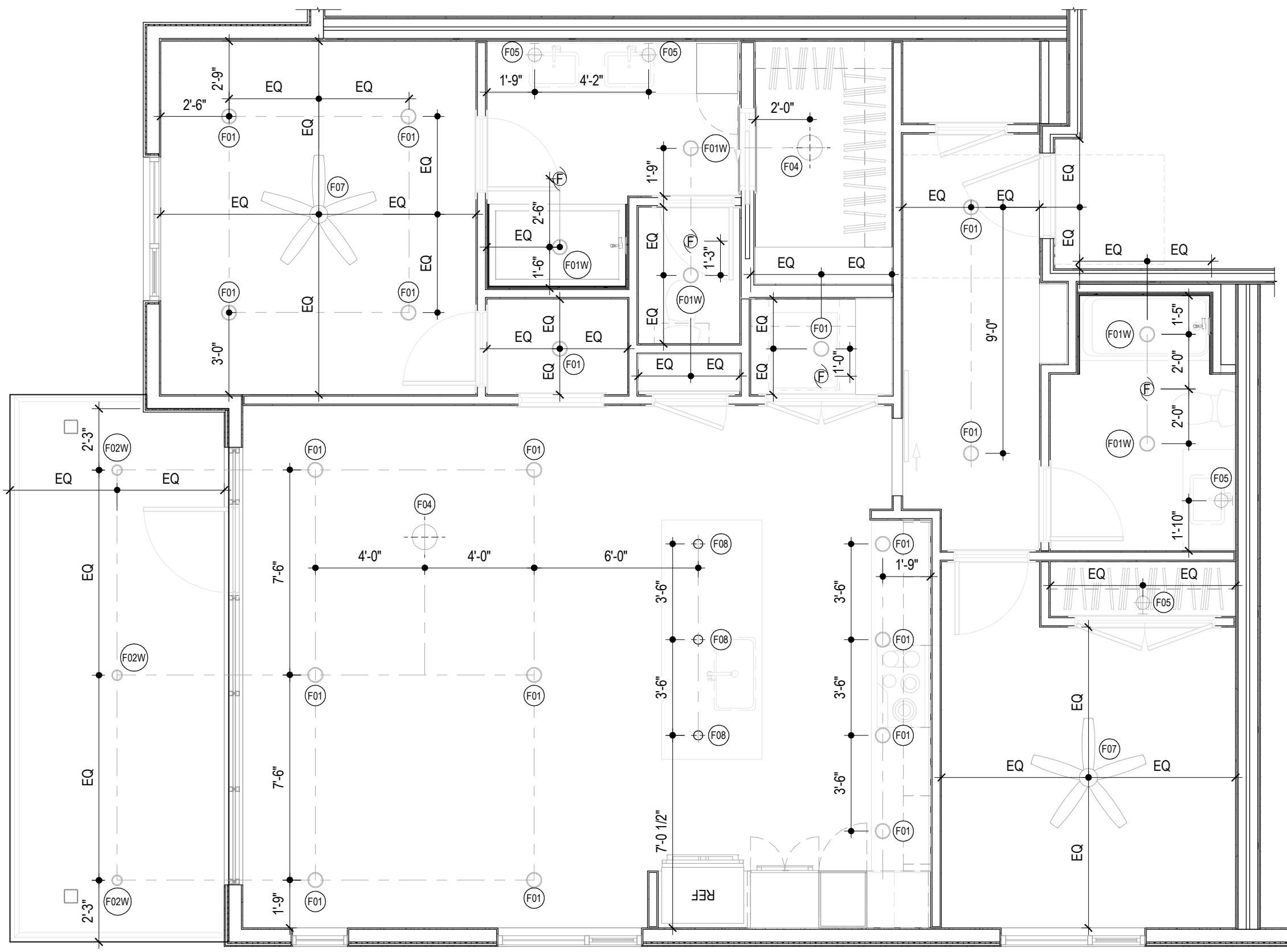

**A2** UNIT B1 REFLECTED CEILING PLAN  
1/2" = 1'-0"

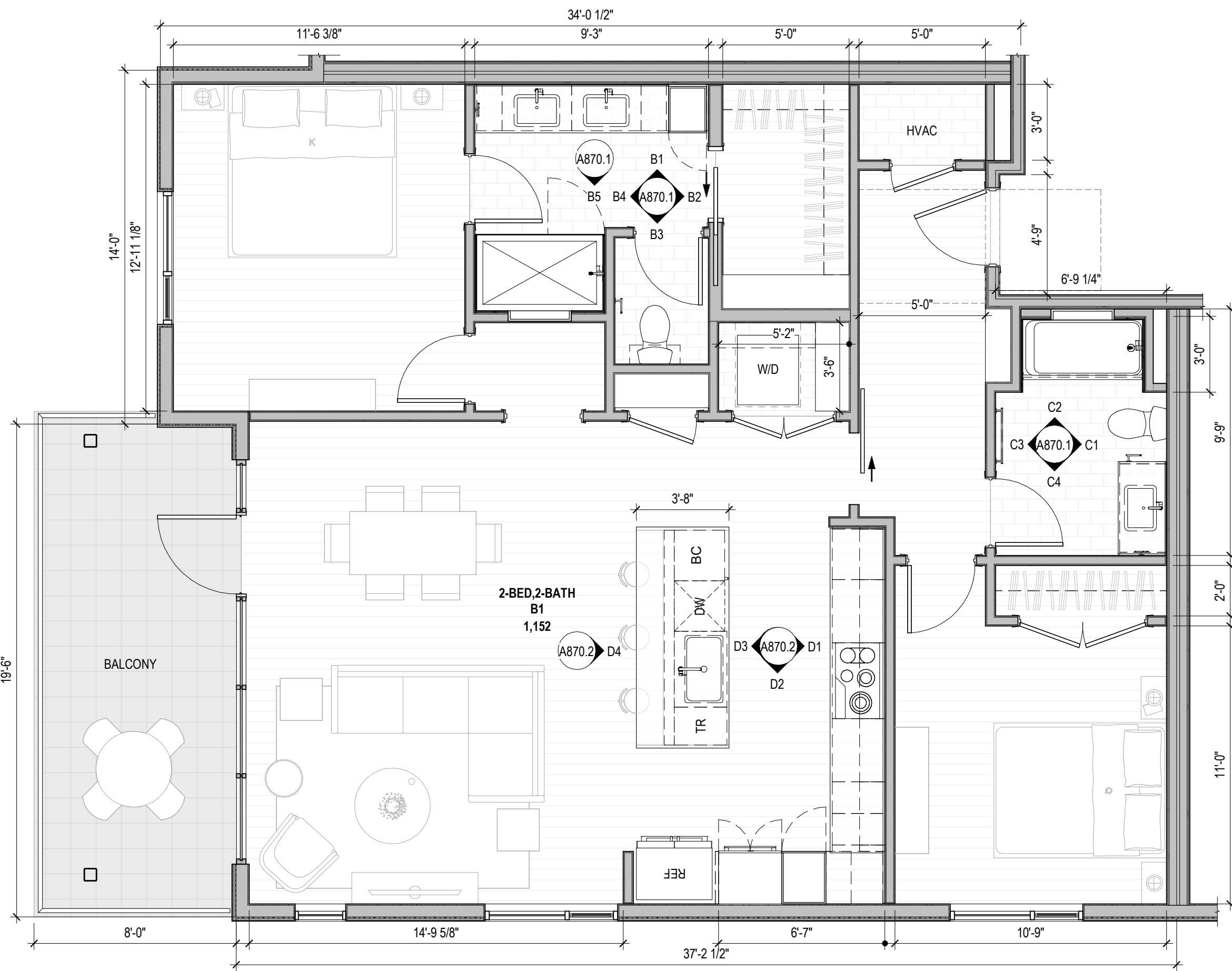

**A1** UNIT B1 FLOOR PLAN  
1/2" = 1'-0"

**FLOOR PLAN GENERAL NOTES**

- DO NOT SCALE PLANS
- ALL DIMENSIONS SHOWN ARE TO FACE OF STUD, U.N.O.
- INTERIOR DOOR AND CASED OPENING JAMBS ADJACENT TO WALL INTERSECTIONS TO BE FRAMED 4-1/2" FROM ADJACENT WALL, U.N.O.
- FOR ASSEMBLY TYPES REF. A800 SERIES
- REFER TO LANDSCAPE DRAWINGS FOR PLANTING AND PAVING INFORMATION

**FLOOR PLAN LEGEND**

- FRAMED WALL
- CONCRETE WALL
- CMU WALL
- CN-BR CONCRETE - BROOM FINISH
- CN-S CONCRETE - SEALED
- TL-F TILE FLOORING AS SPEC'D
- WDF WOOD FLOORING AS SPEC'D

**INTERIOR ELEVATION NOTES**

- REFER TO A800 SERIES FOR TYPICAL MOUNTING HEIGHTS. TYPICAL MOUNTING HEIGHTS SHALL BE REFERENCED AT ALL TIMES UNLESS OTHERWISE NOTED ON INTERIOR ELEVATION DRAWINGS.
- REFER TO A800 SERIES FOR APPLIANCE, TOILET ACCESSORY, PLUMBING FIXTURE, AND FINISH SCHEDULES.
- WHEN NOT THE FULL LENGTH OF THE COUNTERTOP, MIRRORS TO BE CENTERED ABOVE VANITY WHEN DIMENSIONS ARE NOT PROVIDED. REFER TO MOUNTING DETAILS FOR ADDITIONAL MOUNTING INFORMATION FOR MIRRORS.
- FILLER STRIPS TO BE PROVIDED AT ALL CABINETS AGAINST WALLS AND INSIDE CORNERS, AS REQUIRED BY CABINET MANUFACTURER.

**RCP GENERAL NOTES**

- REFER TO A800 SERIES FOR MOUNTING HEIGHTS AT ELECTRICAL FIXTURES, OUTLETS, AND SWITCHES
- REFER TO A900 SERIES FOR ELECTRICAL FIXTURE SCHEDULE
- REVIEW LIGHTING LAYOUT PRIOR TO FRAMING FLOOR AND CEILING JOISTS. WHERE LIGHTING CONFLICTS WITH FRAMING MEMBERS, REVIEW WITH ARCHITECT TO RESOLVE PRIOR TO INSTALLING FIXTURES.
- FIXTURES CENTERED ON ROOMS & HALLWAYS UNLESS NOTED OTHERWISE
- CEILING HEIGHTS ARE DETERMINED BY BOTTOM OF STRUCTURAL FRAMING HEIGHT UNLESS OTHERWISE NOTED.

**RCP LEGEND**

- CN-S CONCRETE - SEALED AS SPEC'D
- PT-C GYP BD CEILING
- PT-C GYP BD CEILING - FURR DOWN 1/2" FROM STRUCTURAL FRAMING, TYP.
- WDS WOOD SOFFIT - FINISHED AS SPEC'D
- F01 0" RECESSED DOWNLIGHT
- F01F FIRE RATED
- F01W WET RATED
- F02 4" RECESSED DOWNLIGHT
- F02F FIRE RATED
- F02W WET RATED
- F04 SURFACE MOUNTED DOWNLIGHT
- F05 VANITY SCONCE
- F06 SURFACE MOUNTED LINEAR
- F07 CEILING FAN / LIGHT
- F08 KITCHEN PENDANT
- F09 EXTERIOR SCONCE
- F10 WALL UTILITY
- SD SMOKE DETECTOR
- SC SMOKE DETECTOR & CARBON MONOXIDE ALARM
- EF EXHAUST FAN
- CH CHIMES

storybuilt.

900 S. 1st St., Suite 110  
Austin, Texas 78704  
512.283.1313  
storybuilt.com

COPELAND NORTH - CONDO

4100 S. 151ST STREET  
AUSTIN, TX 78704  
88 Project No. 1809

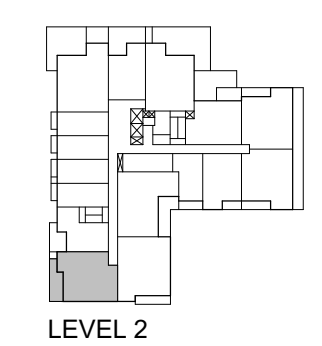
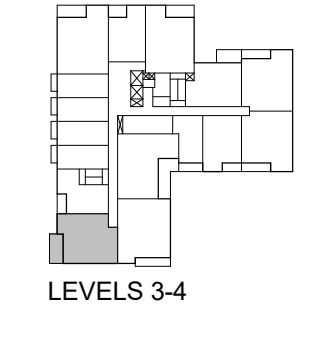

KEY PLAN

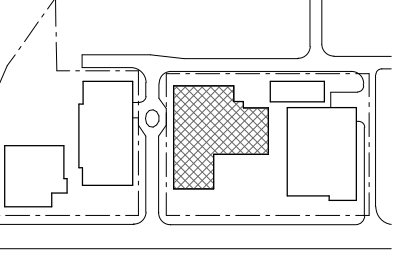

STAMP

**NOT FOR CONSTRUCTION**  
These documents are acceptable, and are released for internal review only and are not intended for regulatory approval, permits, or construction purposes.

ISSUES

NO.	DESCRIPTION	DATE
1	10% SCHEMATIC DESIGN	2022.08.28
2	30% DESIGN DEVELOPMENT	2022.10.28

SHEET INFORMATION

UNIT B1

**A870.1**

StoryBuilt holds all rights of copyright to these drawings. Any reproductions, alterations, modifications, usage or incorporation into other documents may not occur without the prior written permission of StoryBuilt. © 2022 Story Built Home LLC dba StoryBuilt

THE LINE ABOVE IS TO BE PRINTED IN BLACK AND THE LINE BELOW IS TO BE PRINTED IN COLOR.

**E**

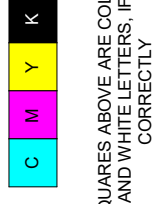

THE SQUARES ABOVE ARE COLOR WITH BLACK AND WHITE. THE SQUARES BELOW ARE PRINTED IN COLOR.

**D**

**C**

**B**

**A**

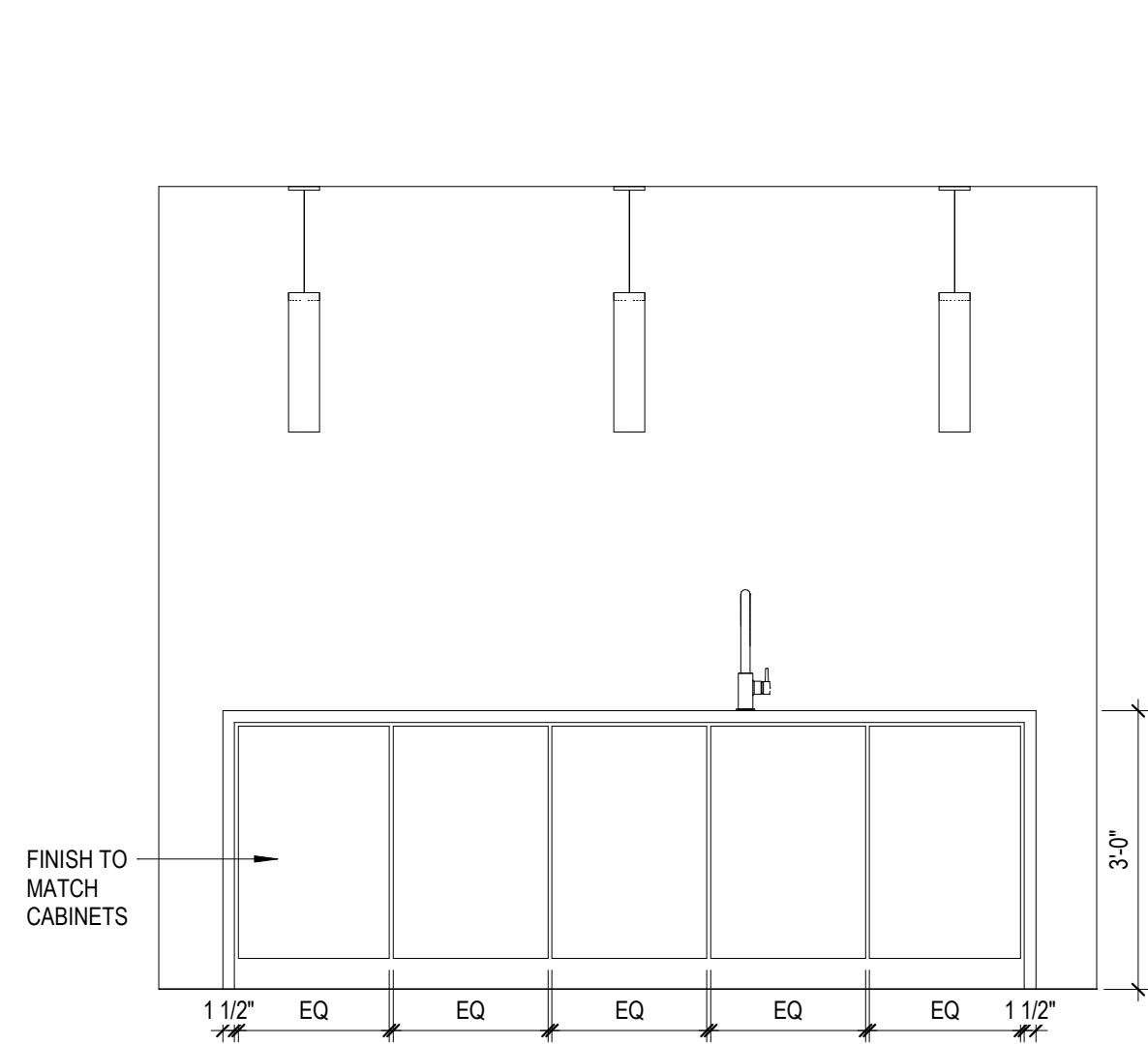

**D4** UNIT B1 KITCHEN ELEVATION 4  
12'-1 1/2"

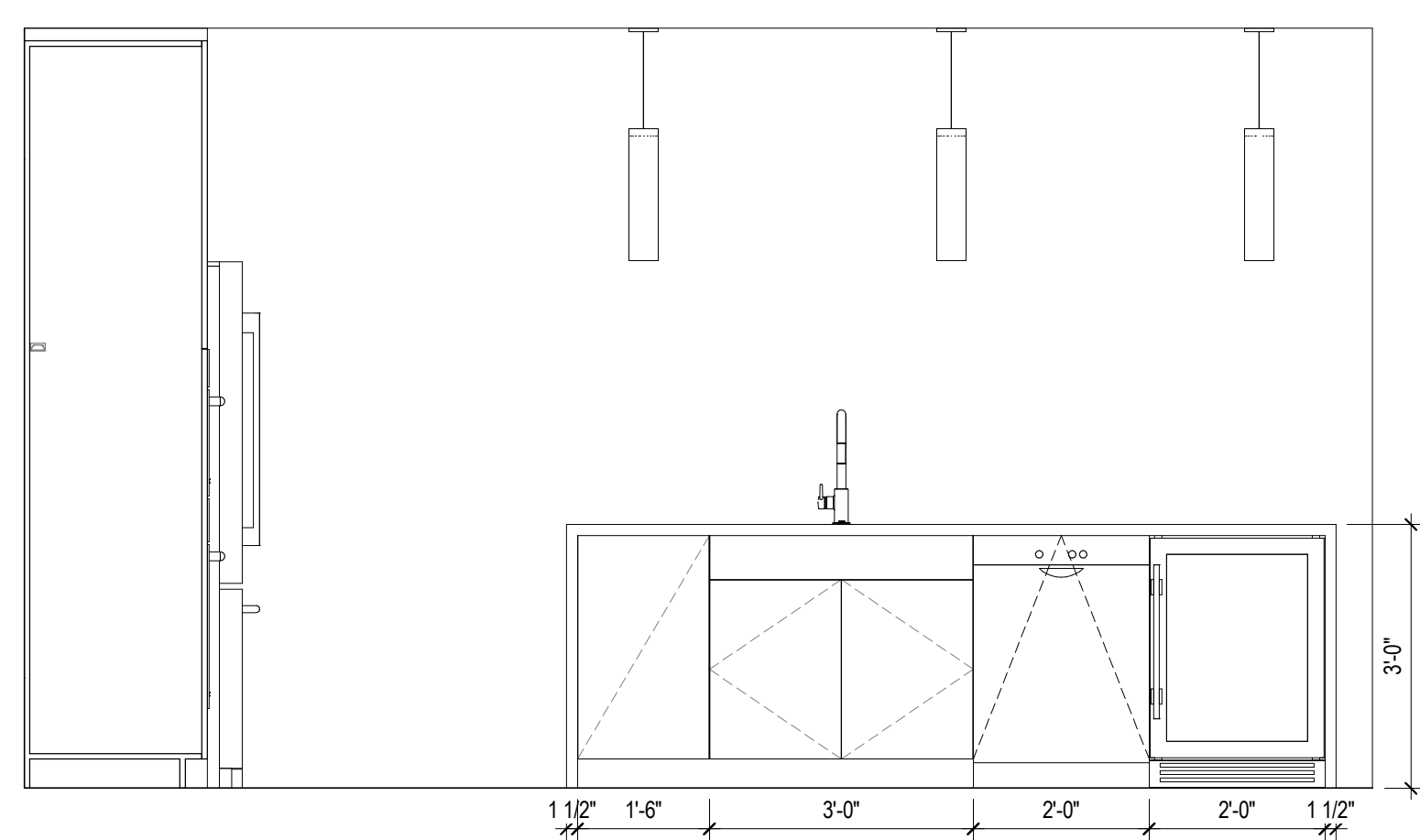

**D3** UNIT B1 KITCHEN ELEVATION 3  
12'-1 1/2"

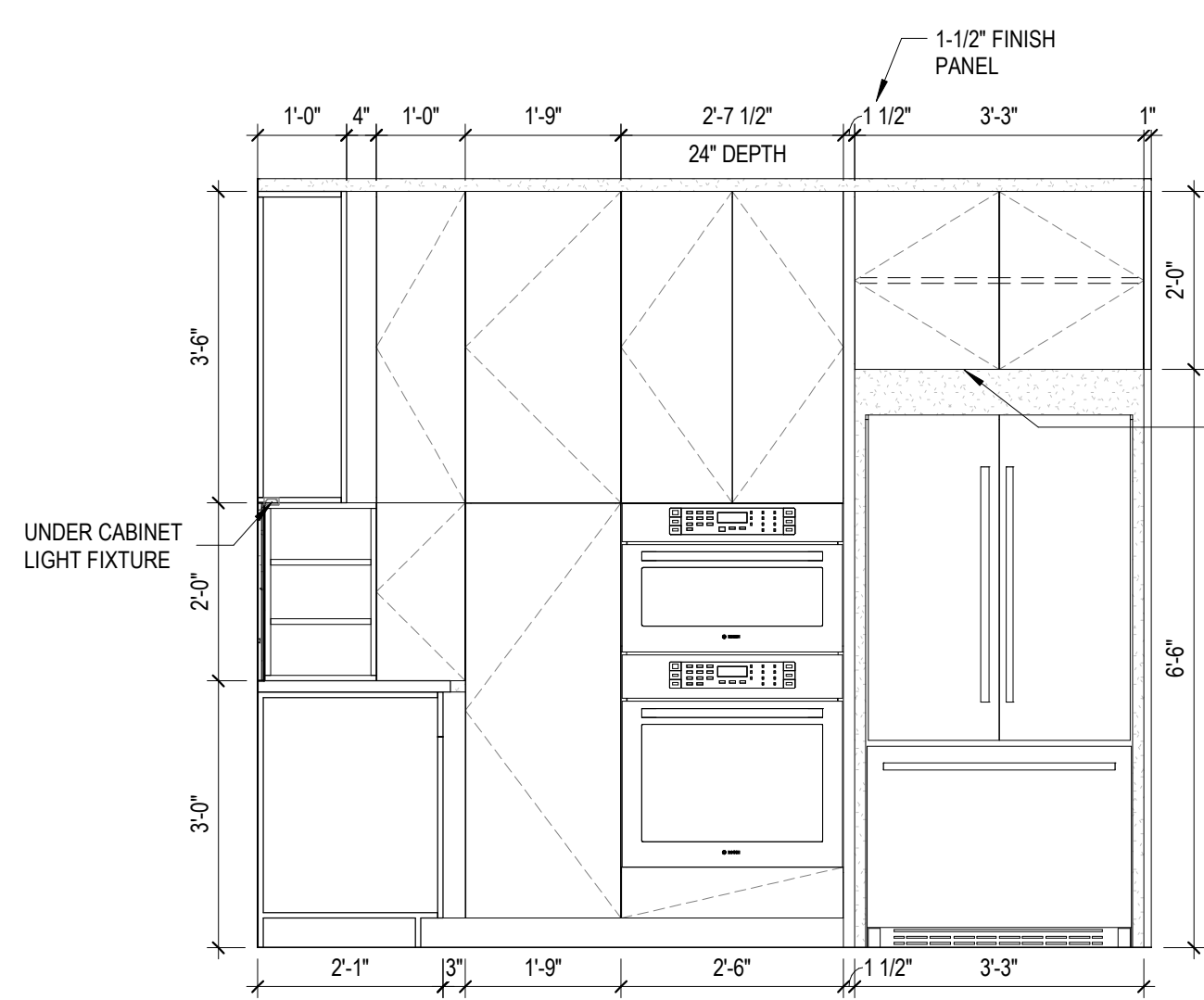

**D2** UNIT B1 KITCHEN ELEVATION 2  
12'-1 1/2"

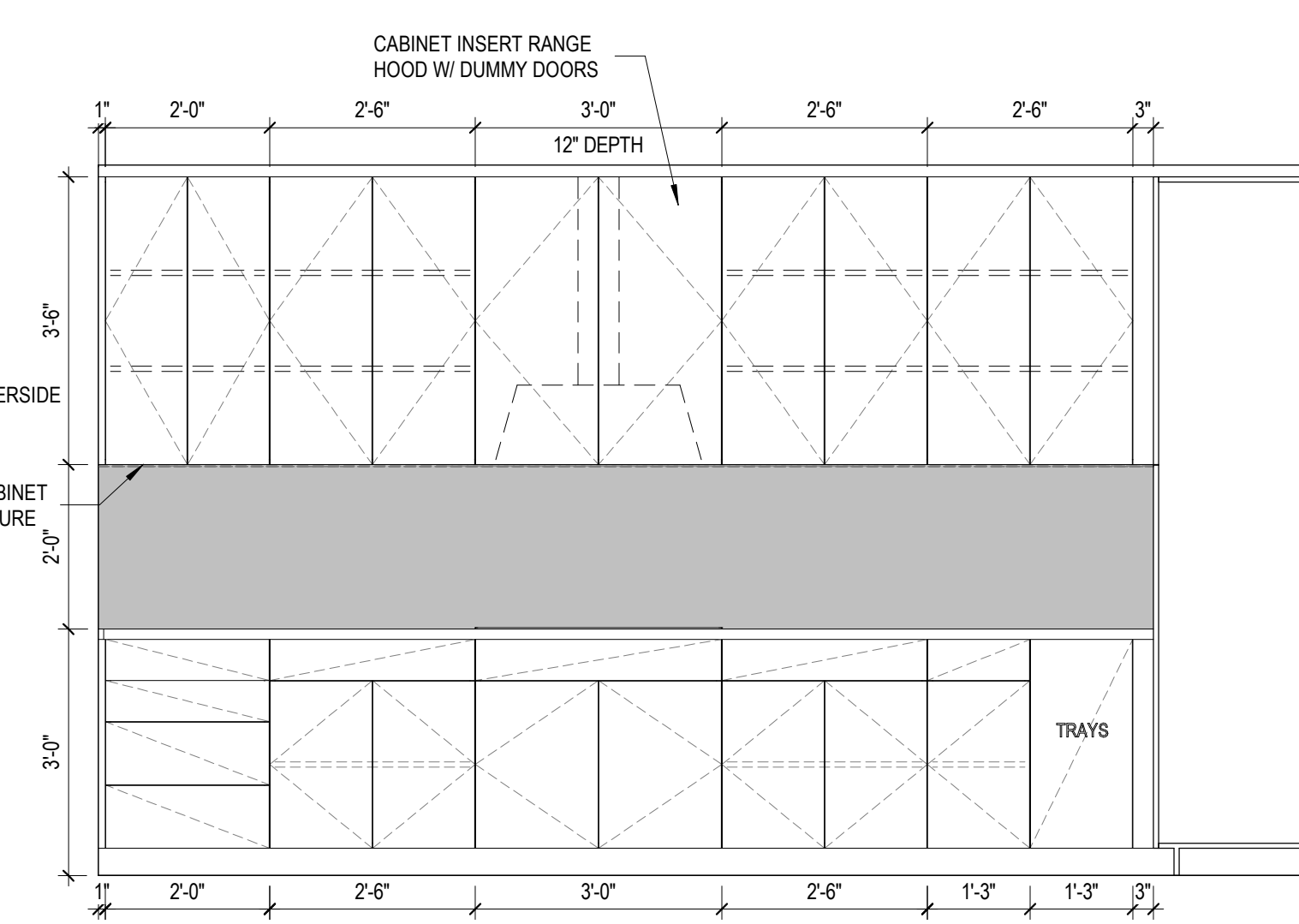

**D1** UNIT B1 KITCHEN ELEVATION 1  
12'-1 1/2"



**E1** UNIT B1 - 3D VIEW

**FLOOR PLAN GENERAL NOTES**

- DO NOT SCALE PLANS
- ALL DIMENSIONS SHOWN ARE TO FACE OF STUD, U.N.O.
- INTERIOR DOOR AND CASED OPENING JAMBS ADJACENT TO WALL INTERSECTIONS TO BE FRAMED 4-1/2" FROM ADJACENT WALL, U.N.O.
- FOR ASSEMBLY TYPES REF. A600 SERIES
- REFER TO LANDSCAPE DRAWINGS FOR PLANTING AND PAVING INFORMATION

**FLOOR PLAN LEGEND**

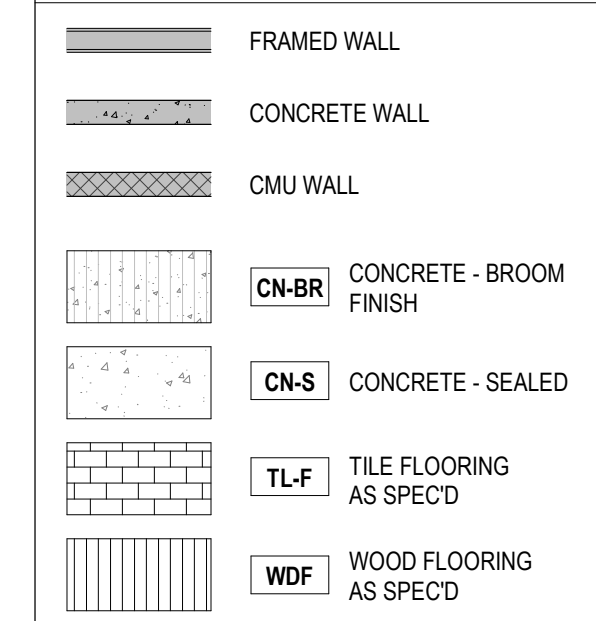

**INTERIOR ELEVATION NOTES**

- REFER TO A800 SERIES FOR TYPICAL MOUNTING HEIGHTS. TYPICAL MOUNTING HEIGHTS SHALL BE REFERENCED AT ALL TIMES UNLESS OTHERWISE NOTED ON INTERIOR ELEVATION DRAWINGS.
- REFER TO A900 SERIES FOR APPLIANCE, TOILET ACCESSORY, PLUMBING FIXTURE, AND FINISH SCHEDULES.
- WHEN NOT THE FULL LENGTH OF THE COUNTERTOP, MIRRORS TO BE CENTERED ABOVE VANITY WHEN DIMENSIONS ARE NOT PROVIDED. REFER TO MOUNTING DETAILS FOR ADDITIONAL MOUNTING INFORMATION FOR MIRRORS.
- FILLER STRIPS TO BE PROVIDED AT ALL CABINETS AGAINST WALLS AND INSIDE CORNERS, AS REQUIRED BY CABINET MANUFACTURER.

**RCP GENERAL NOTES**

- REFER TO A800 SERIES FOR MOUNTING HEIGHTS AT ELECTRICAL FIXTURES, OUTLETS, AND SWITCHES
- REFER TO A900 SERIES FOR ELECTRICAL FIXTURE SCHEDULE
- REVIEW LIGHTING LAYOUT PRIOR TO FRAMING FLOOR AND CEILING JOISTS. WHERE LIGHTING CONFLICTS WITH FRAMING MEMBERS, REVIEW WITH ARCHITECT TO RESOLVE PRIOR TO INSTALLING FIXTURES.
- FIXTURES CENTERED ON ROOMS & HALLWAYS UNLESS NOTED OTHERWISE
- CEILING HEIGHTS ARE DETERMINED BY BOTTOM OF STRUCTURAL FRAMING HEIGHT UNLESS OTHERWISE NOTED.

**RCP LEGEND**

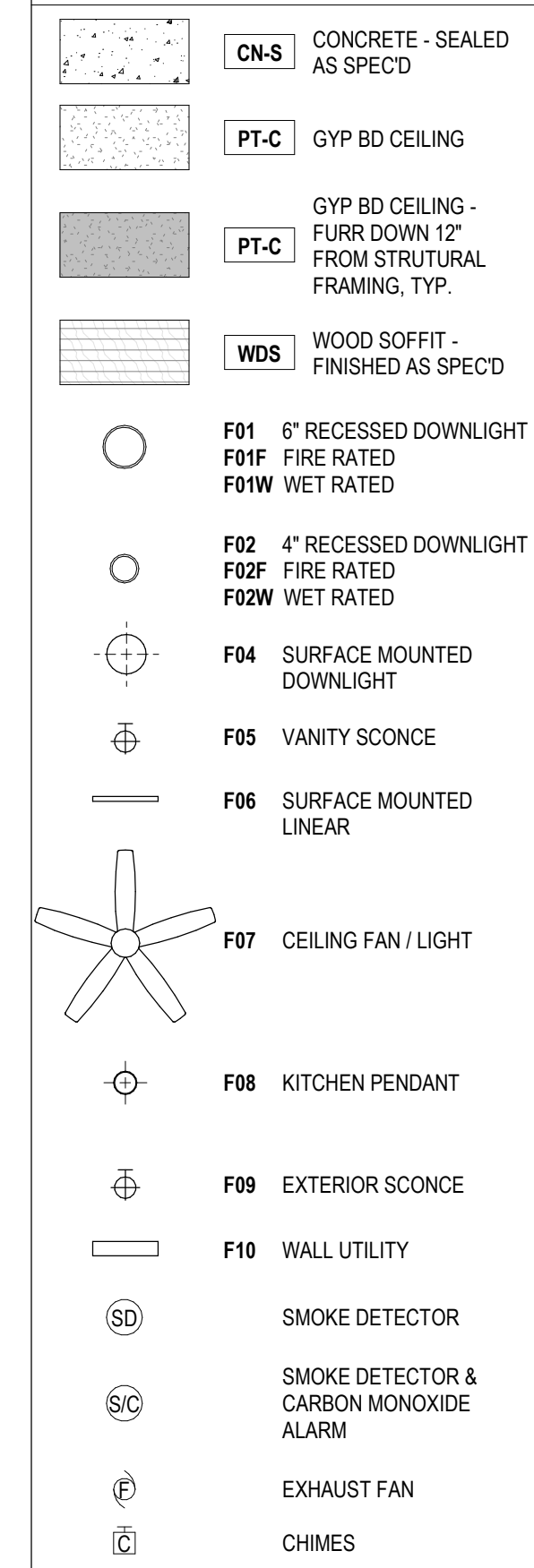

storybuilt.

900 S. 1st St., Suite 110  
Austin, Texas 78704  
512.266.1313  
storybuilt.com

COPELAND NORTH - CONDO

1100 S. 1ST STREET  
AUSTIN, TX 78704  
88 Project No. 180

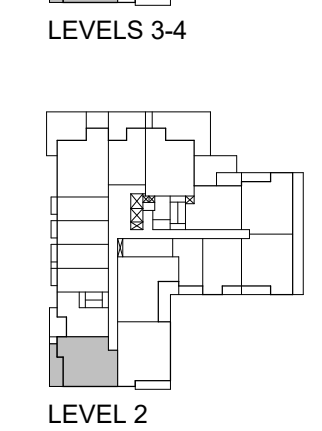
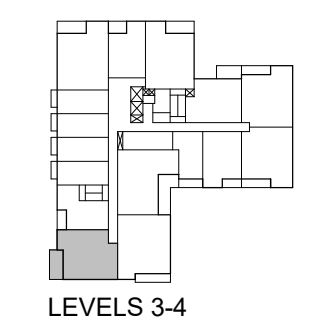

KEY PLAN

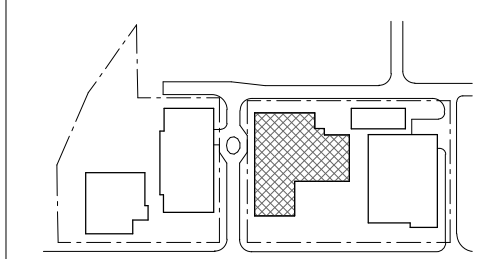

STAMP

**NOT FOR CONSTRUCTION**  
These documents are schematic, and are not intended for regulatory approval, permits, or construction purposes.

ISSUES

NO.	DESCRIPTION	DATE
1	10% SCHEMATIC DESIGN	2022.08.28
2	30% DESIGN DEVELOPMENT	2022.10.28

SHEET INFORMATION  
UNIT B1

**A870.2**

StoryBuilt holds all rights of copyright to these drawings. Any reproductions, alterations, modifications, usage or incorporation into other documents may not occur without the prior written permission of StoryBuilt. © 2022 Story Homes LLC dba StoryBuilt.

THE LINE SHOWN ABOVE IS BLACK AND ANY OTHER PRINTING COLOR IS PRINTED CORRECTLY.

F

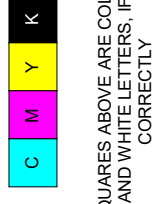

THE SQUARES ABOVE ARE COLOR WITH BLACK AND ANY OTHER PRINTING COLOR IS PRINTED CORRECTLY.

D

C

B

A

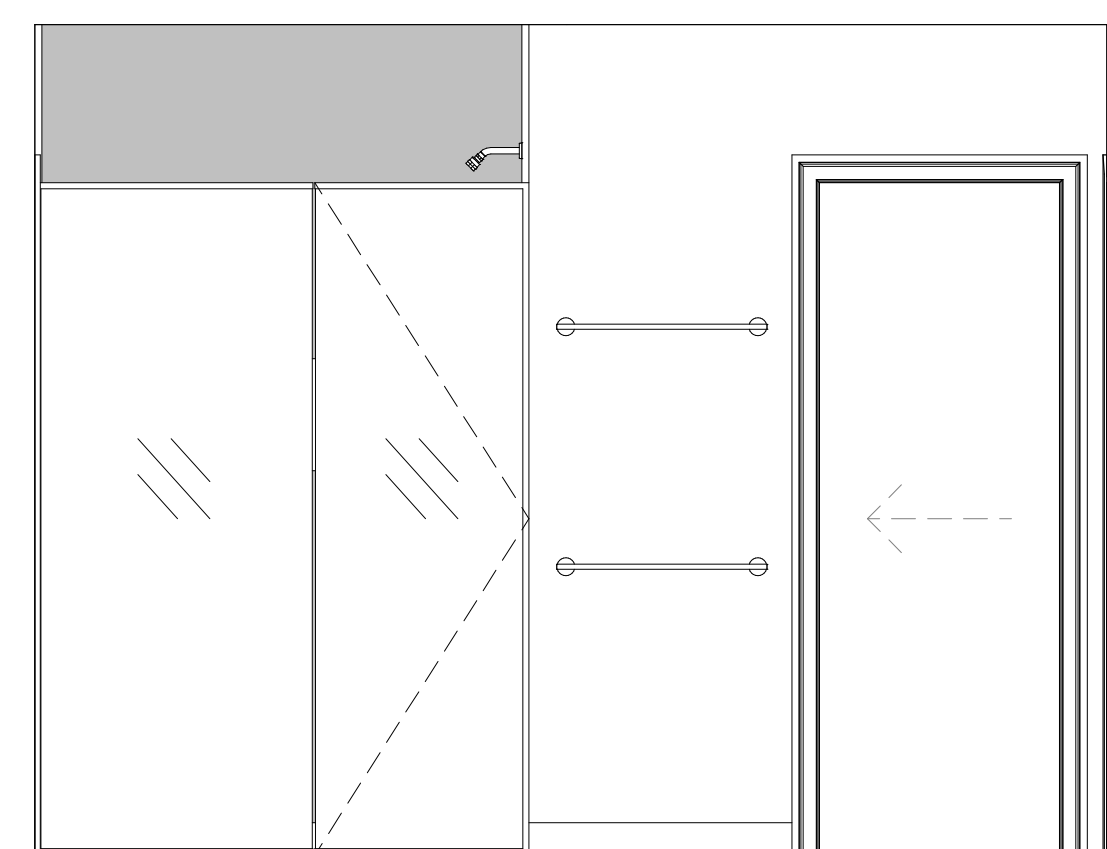

**C5** UNIT B2 MASTER BATH ELEVATION 5  
1/2" = 1'-0"

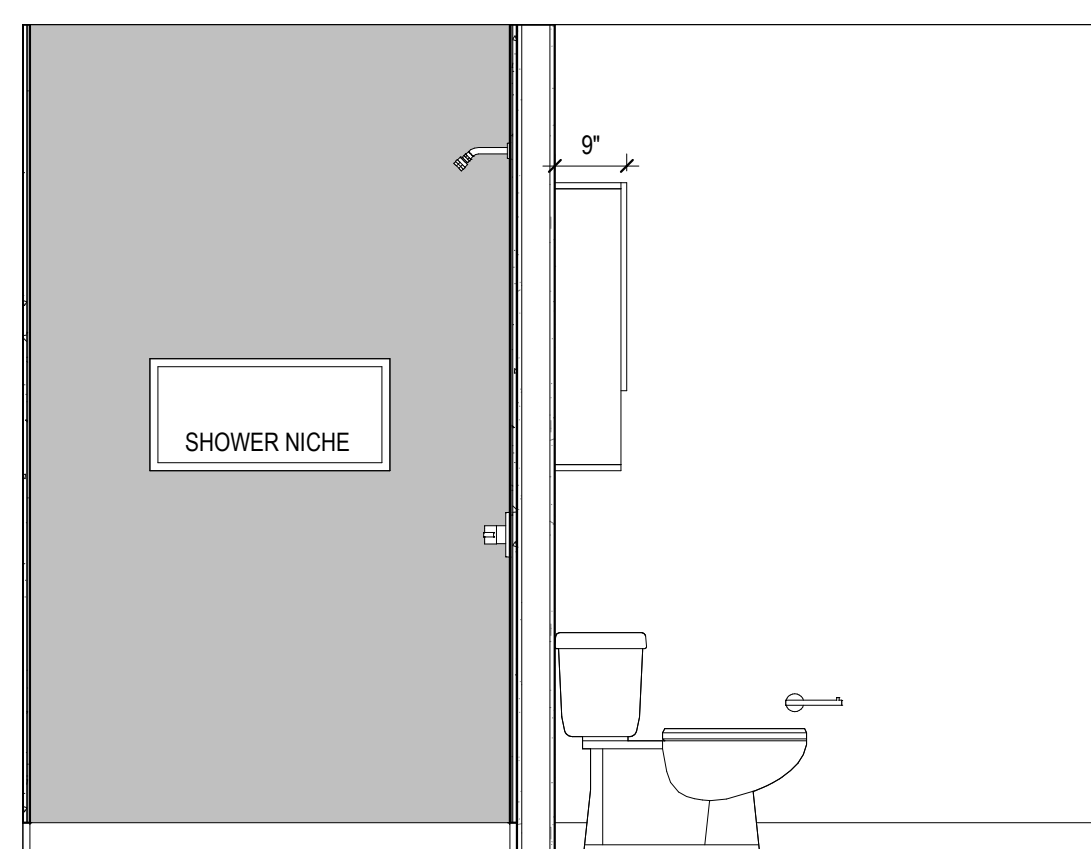

**B4** UNIT B2 MASTER BATH ELEVATION 4  
1/2" = 1'-0"

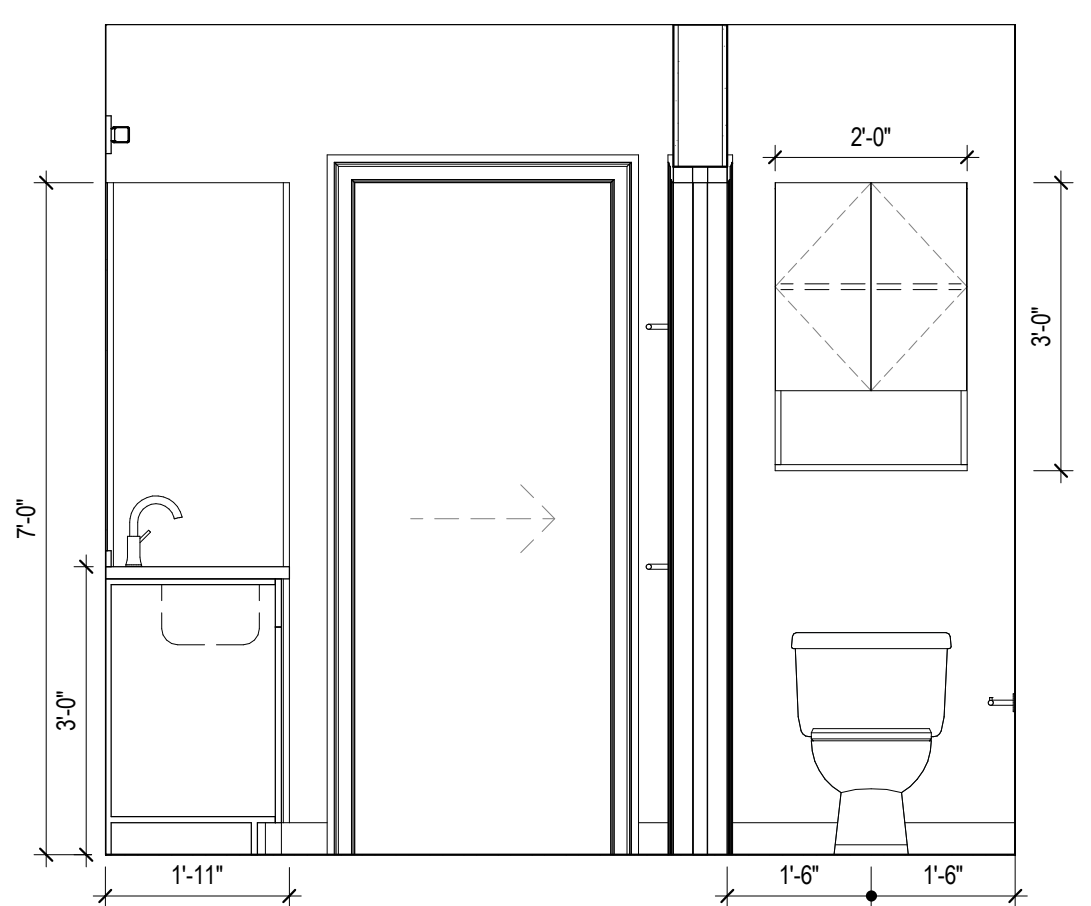

**B3** UNIT B2 MASTER BATH ELEVATION 3  
1/2" = 1'-0"

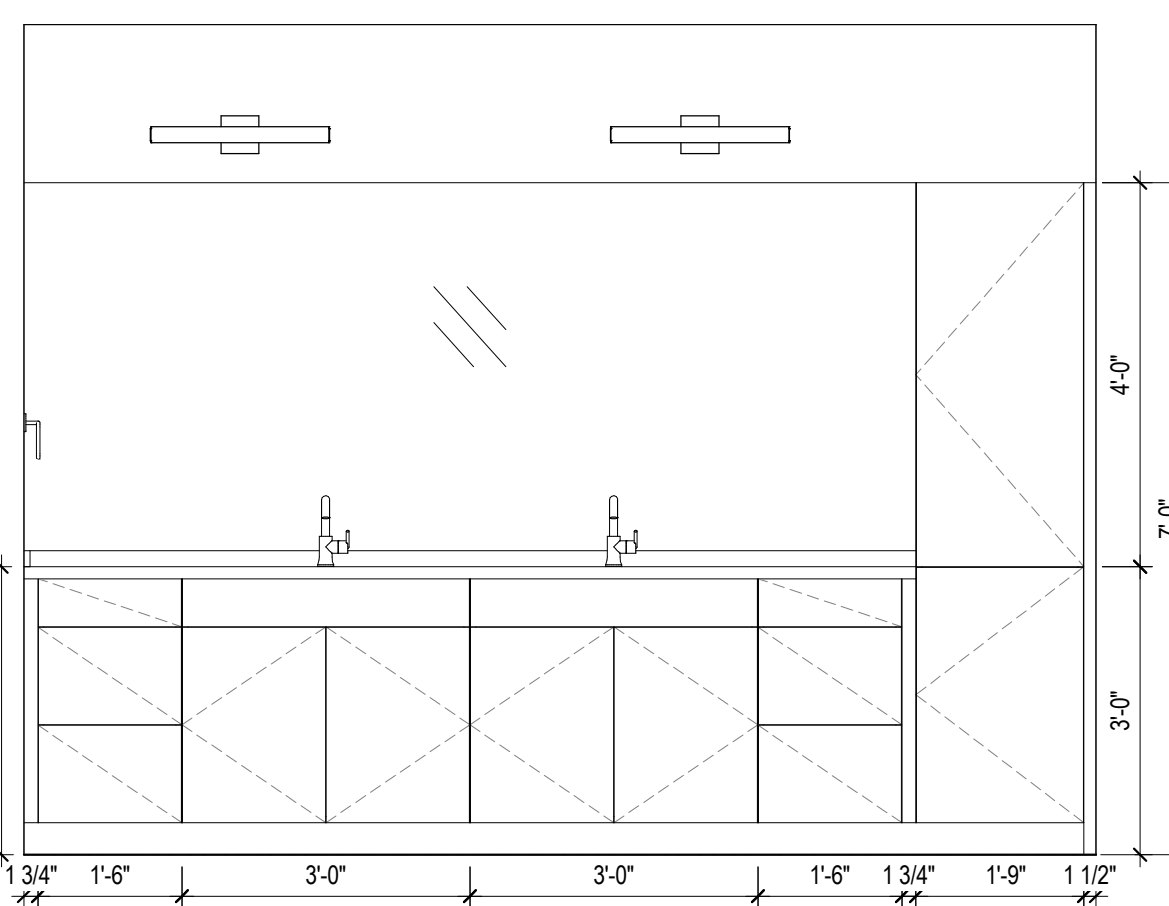

**B2** UNIT B2 MASTER BATH ELEVATION 2  
1/2" = 1'-0"

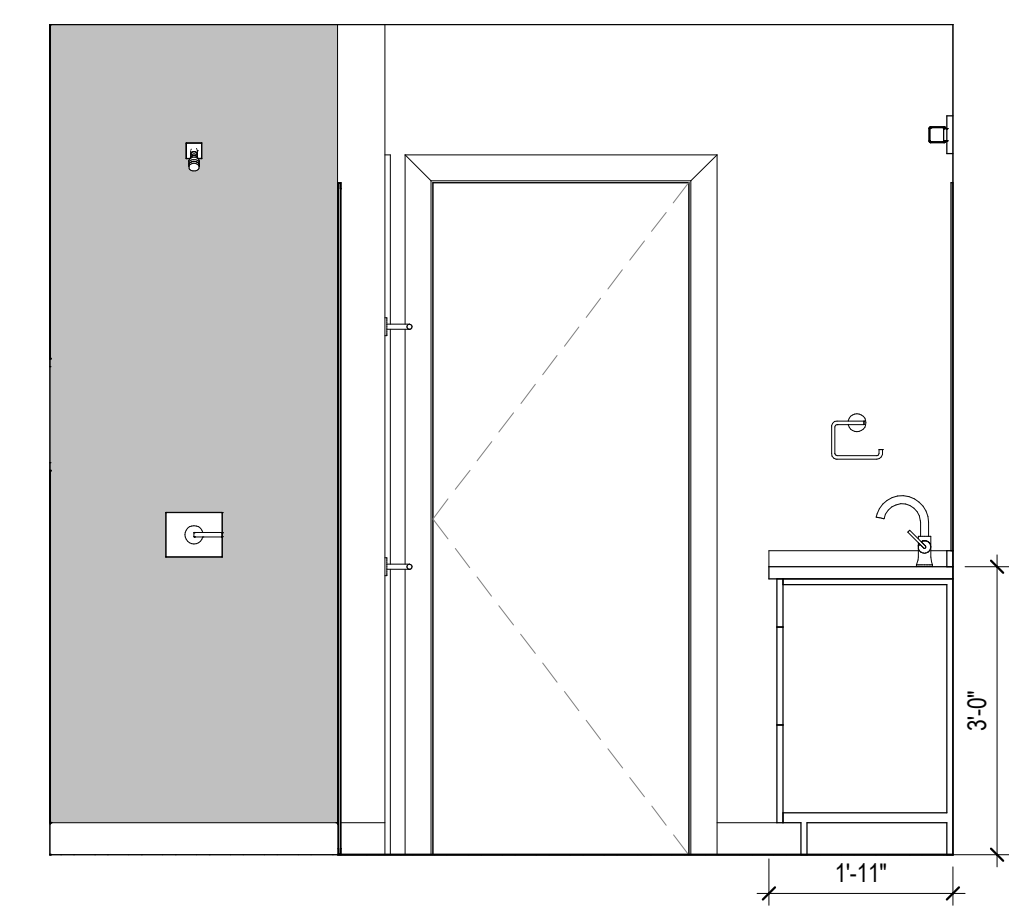

**B1** UNIT B2 MASTER BATH ELEVATION 1  
1/2" = 1'-0"

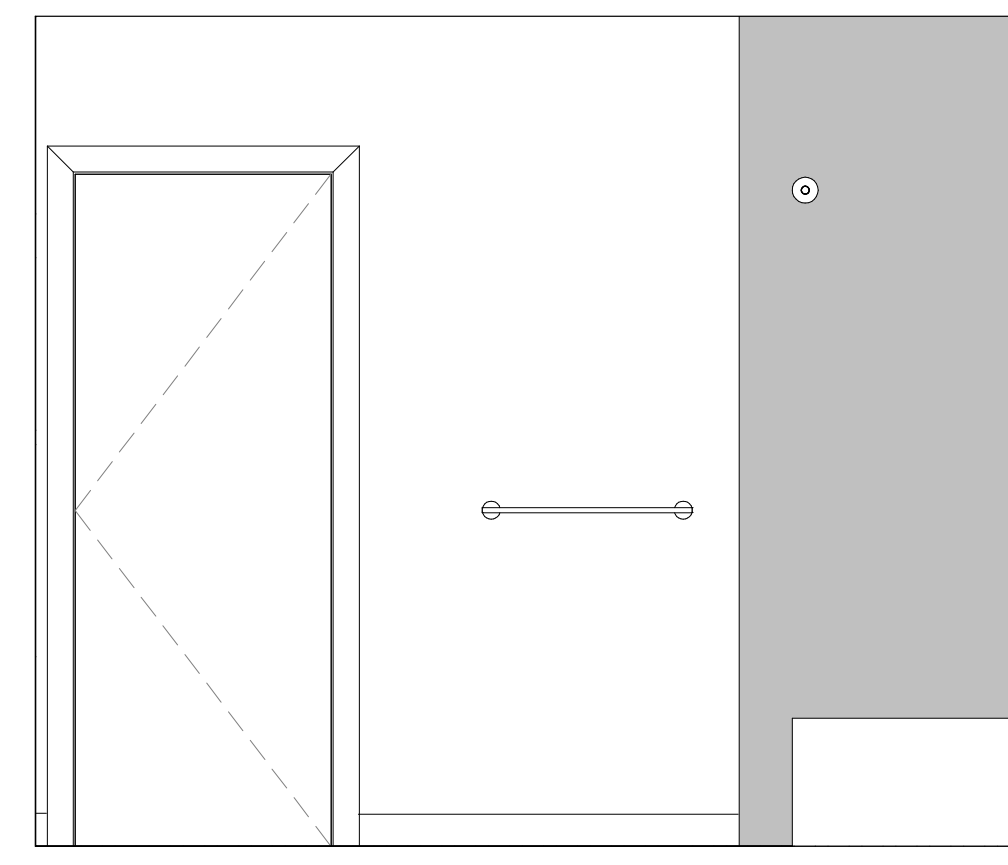

**C4** UNIT B2 BATH ELEVATION 4  
1/2" = 1'-0"

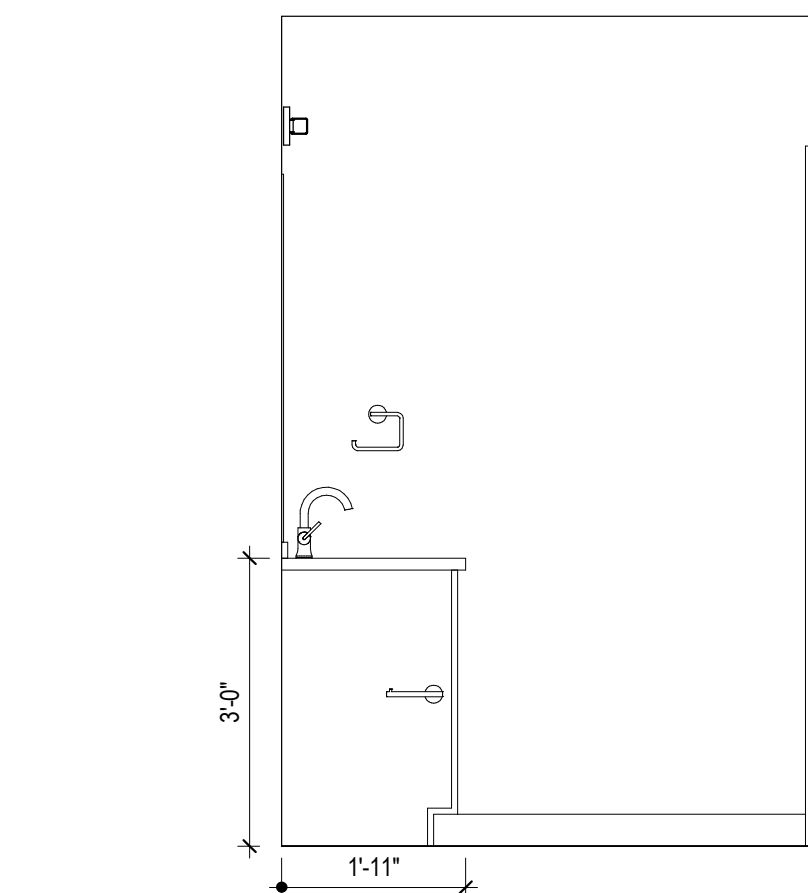

**C3** UNIT B2 BATH ELEVATION 3  
1/2" = 1'-0"

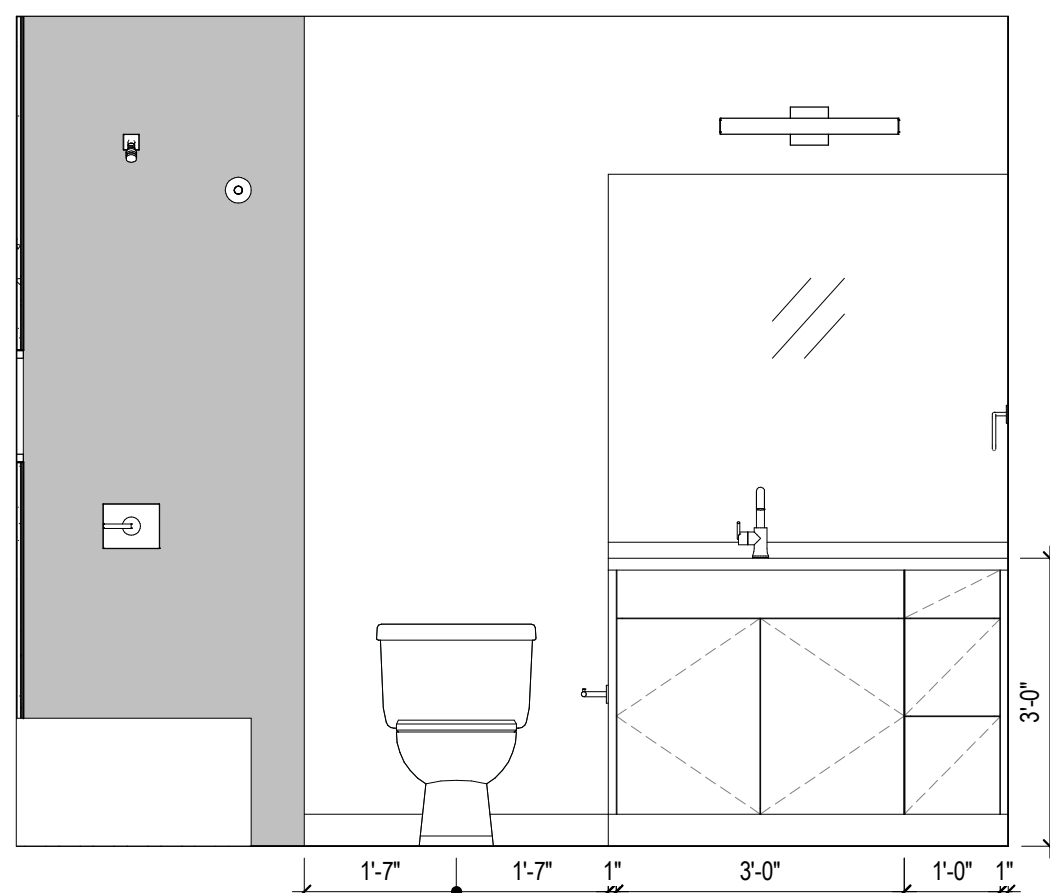

**C2** UNIT B2 BATH ELEVATION 2  
1/2" = 1'-0"

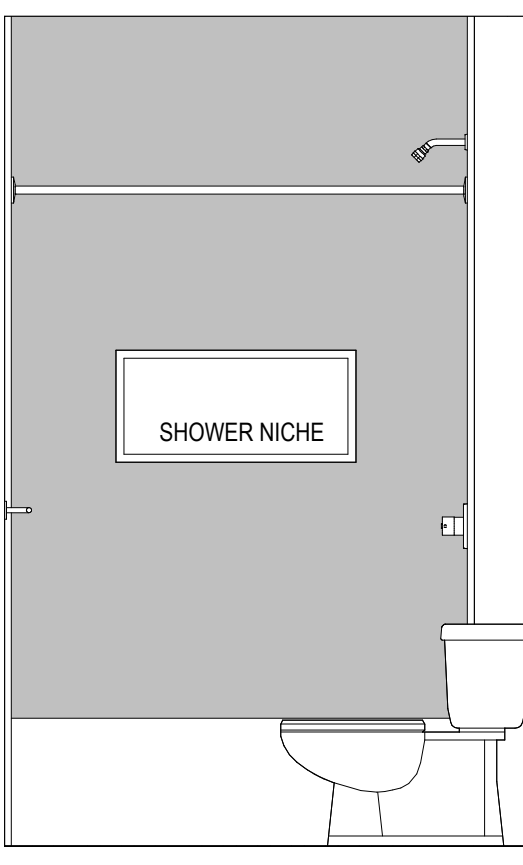

**C1** UNIT B2 BATH ELEVATION 1  
1/2" = 1'-0"

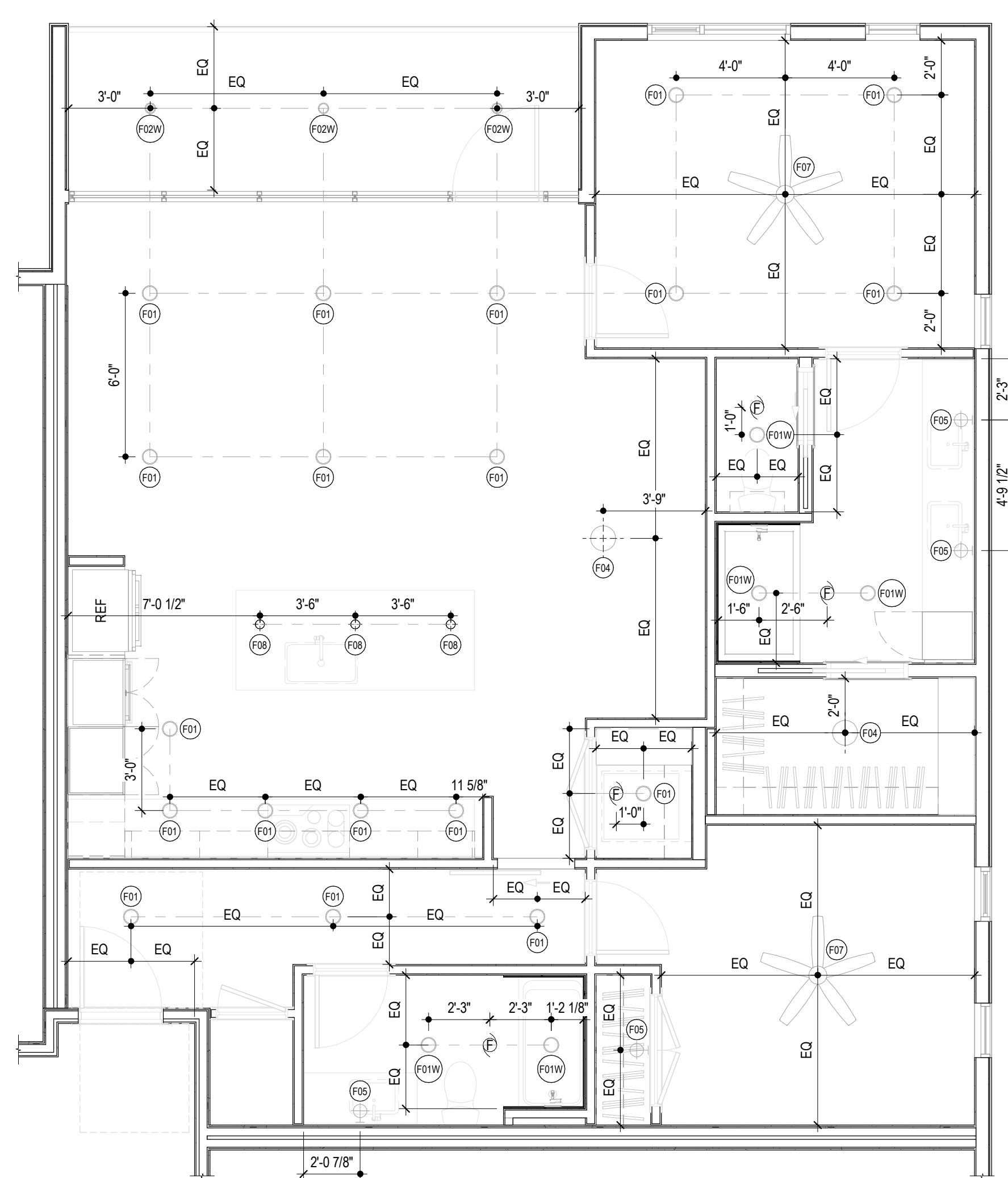

**A2** UNIT B2 REFLECTED CEILING PLAN  
1/4" = 1'-0"

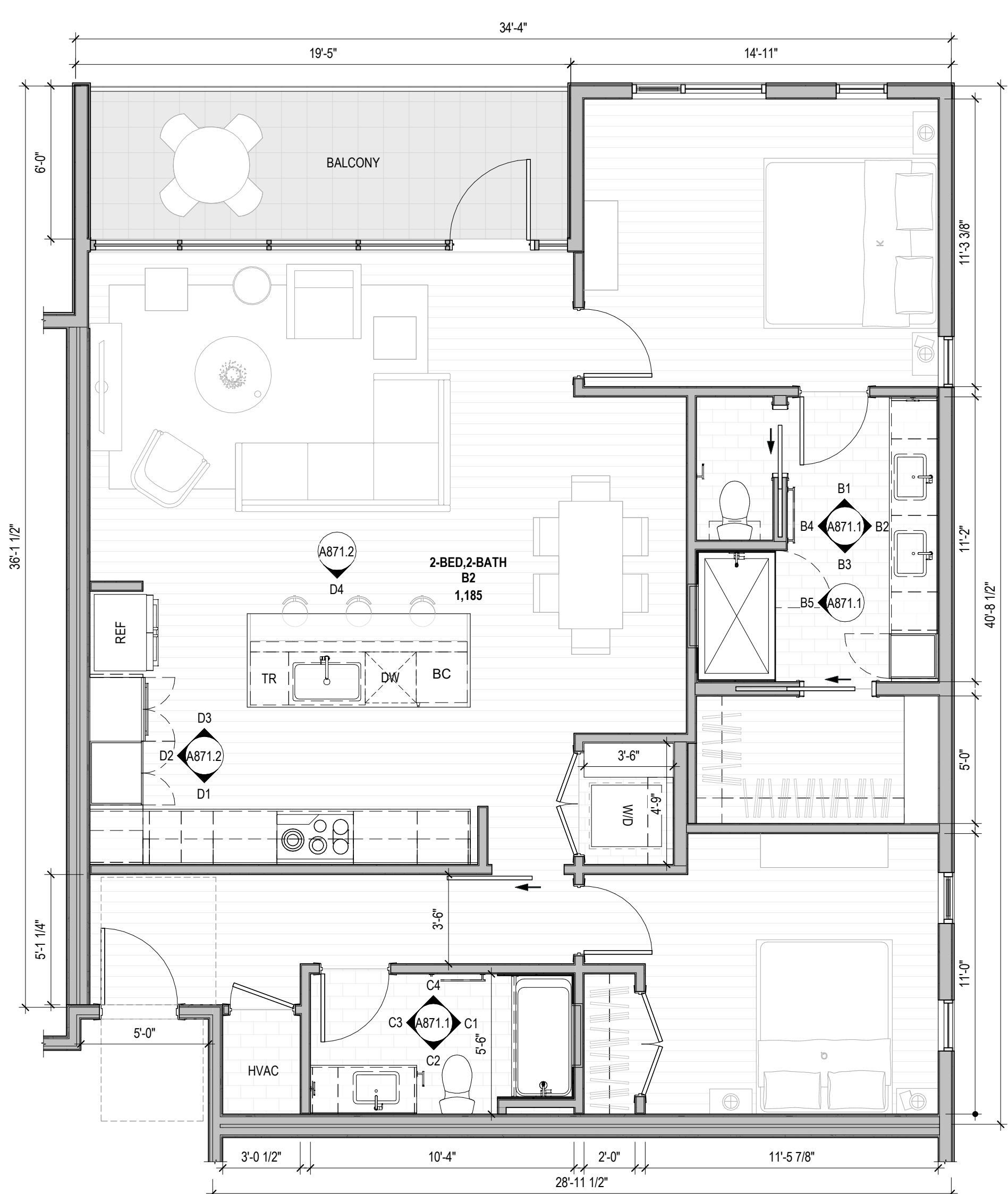

**A1** UNIT B2 FLOOR PLAN  
1/4" = 1'-0"

**FLOOR PLAN GENERAL NOTES**

- DO NOT SCALE PLANS
- ALL DIMENSIONS SHOWN ARE TO FACE OF STUD, U.N.O.
- INTERIOR DOOR AND CASED OPENING JAMBS ADJACENT TO WALL INTERSECTIONS TO BE FRAMED 4-1/2" FROM ADJACENT WALL, U.N.O.
- FOR ASSEMBLY TYPES REF. A800 SERIES
- REFER TO LANDSCAPE DRAWINGS FOR PLANTING AND PAVING INFORMATION

**FLOOR PLAN LEGEND**

	FRAMED WALL
	CONCRETE WALL
	CMU WALL
	CONCRETE - BROOM FINISH
	CONCRETE - SEALED
	TILE FLOORING AS SPEC'D
	WOOD FLOORING AS SPEC'D

**INTERIOR ELEVATION NOTES**

- REFER TO A800 SERIES FOR TYPICAL MOUNTING HEIGHTS. TYPICAL MOUNTING HEIGHTS SHALL BE REFERENCED AT ALL TIMES UNLESS OTHERWISE NOTED ON INTERIOR ELEVATION DRAWINGS.
- REFER TO A800 SERIES FOR APPLIANCE, TOILET ACCESSORY, PLUMBING FIXTURE, AND FINISH SCHEDULES.
- WHEN NOT THE FULL LENGTH OF THE COUNTERTOP, MIRRORS TO BE CENTERED ABOVE VANITY WHEN DIMENSIONS ARE NOT PROVIDED. REFER TO MOUNTING DETAILS FOR ADDITIONAL MOUNTING INFORMATION FOR MIRRORS.
- FILLER STRIPS TO BE PROVIDED AT ALL CABINETS AGAINST WALLS AND INSIDE CORNERS, AS REQUIRED BY CABINET MANUFACTURER.

**RCP GENERAL NOTES**

- REFER TO A800 SERIES FOR MOUNTING HEIGHTS AT ELECTRICAL FIXTURES, OUTLETS, AND SWITCHES
- REFER TO A800 SERIES FOR ELECTRICAL FIXTURE SCHEDULE
- REVIEW LIGHTING LAYOUT PRIOR TO FRAMING FLOOR AND CEILING JOISTS. WHERE LIGHTING CONFLICTS WITH FRAMING MEMBERS, REVIEW WITH ARCHITECT TO RESOLVE PRIOR TO INSTALLING FIXTURES.
- FIXTURES CENTERED ON ROOMS & HALLWAYS UNLESS NOTED OTHERWISE
- CEILING HEIGHTS ARE DETERMINED BY BOTTOM OF STRUCTURAL FRAMING HEIGHT UNLESS OTHERWISE NOTED.

**RCP LEGEND**

	CONCRETE - SEALED AS SPEC'D
	GYP BD CEILING
	GYP BD CEILING - FURR DOWN 1/2" FROM STRUCTURAL FRAMING, TYP.
	WOOD SOFFIT - FINISHED AS SPEC'D
	6" RECESSED DOWNLIGHT
	FIRE RATED
	WET RATED
	4" RECESSED DOWNLIGHT
	FIRE RATED
	WET RATED
	SURFACE MOUNTED DOWNLIGHT
	VANITY SCONCE
	SURFACE MOUNTED LINEAR
	CEILING FAN / LIGHT
	KITCHEN PENDANT
	EXTERIOR SCONCE
	WALL UTILITY
	SMOKE DETECTOR
	SMOKE DETECTOR & CARBON MONOXIDE ALARM
	EXHAUST FAN
	CHIMES

storybuilt.

900 S. 1st St., Suite 110  
Austin, Texas 78704  
512.263.1313  
storybuilt.com

COPELAND NORTH - CONDO

4100 S. 1ST STREET  
AUSTIN, TX 78704  
88 Project No. 1809

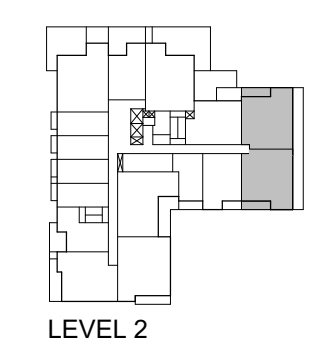
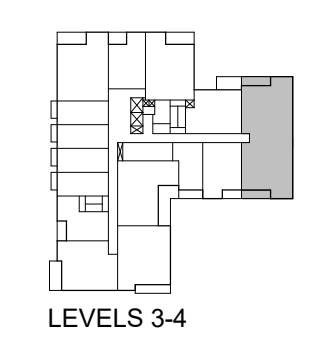
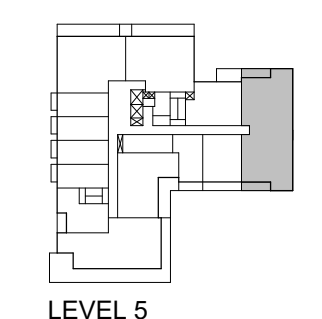

KEY PLAN

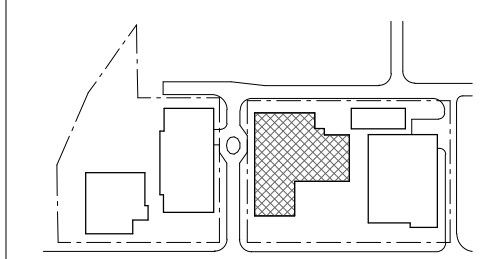

STAMP

NOT FOR CONSTRUCTION  
These documents are unapproved, and are released for internal review only and are not intended for regulatory approval, permits, or construction purposes.

ISSUES

NO.	DESCRIPTION	DATE
1	10% SCHEMATIC DESIGN	2022.08.28
2	30% DESIGN DEVELOPMENT	2022.10.28

SHEET INFORMATION

UNIT B2

**A871.1**

StoryBuilt holds all rights of copyright to these drawings. Any reproductions, alterations, modifications, usage or incorporation into other documents may not occur without the prior written permission of StoryBuilt. © 2022 Story Homes LLC dba StoryBuilt.



THE LINE SHOWN ABOVE IS  
FOR THE WALL AND SHALL BE  
PRINTED TO THE WALL LINE

**E**

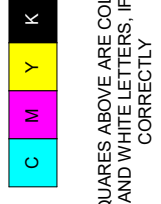

THE SQUARES ABOVE ARE COLOR WITH  
BLACK AND WHITE PRINTING. PRINTING  
CORRECTLY.

**D**

**C**

**B**

**A**

**D4** UNIT B2 KITCHEN ELEVATION 4  
12' x 11'2"

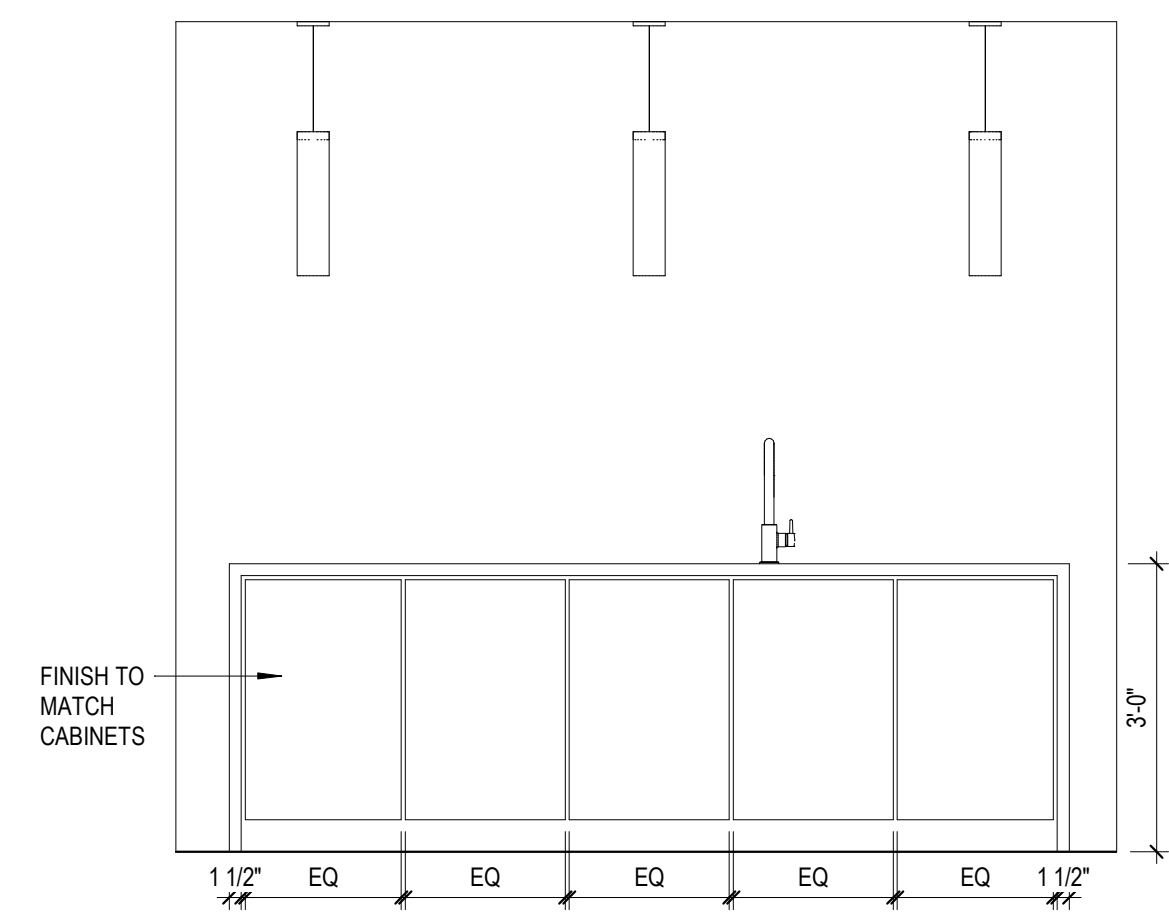

**D3** UNIT B2 KITCHEN ELEVATION 3  
12' x 11'2"

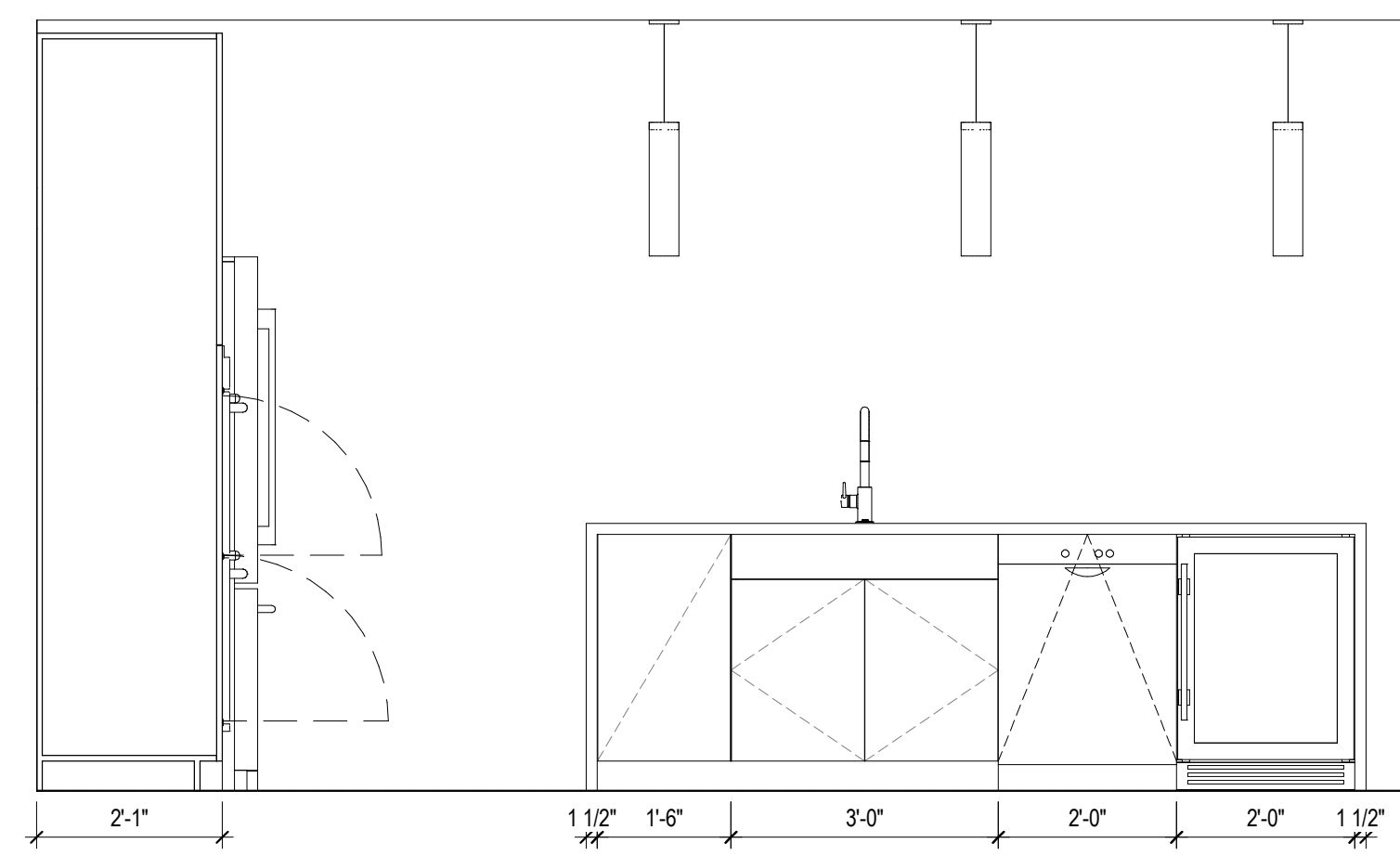

**D2** UNIT B2 KITCHEN ELEVATION 2  
12' x 11'2"

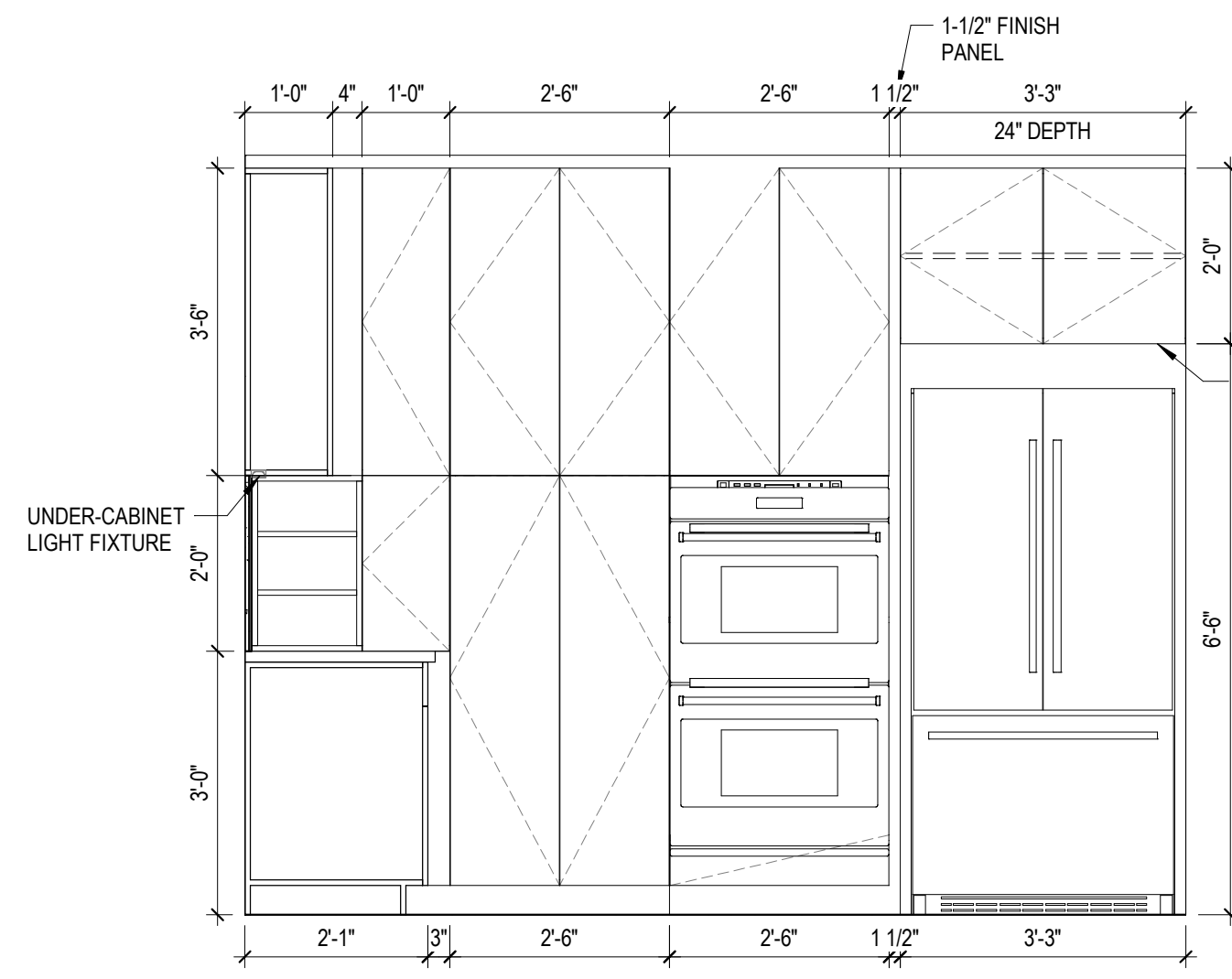

**D1** UNIT B2 KITCHEN ELEVATION 1  
12' x 11'2"

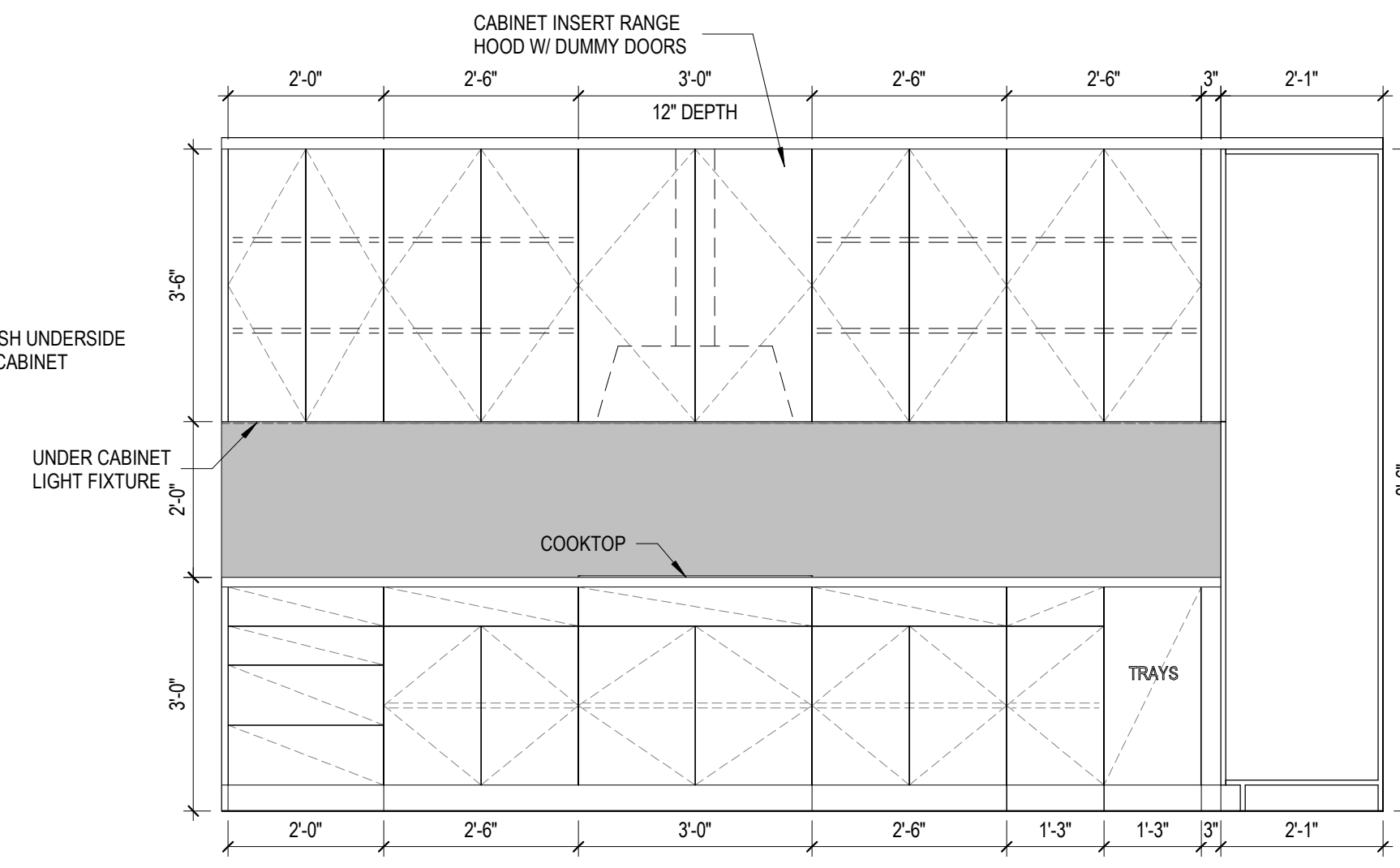

**E1** UNIT B2 - 3D VIEW

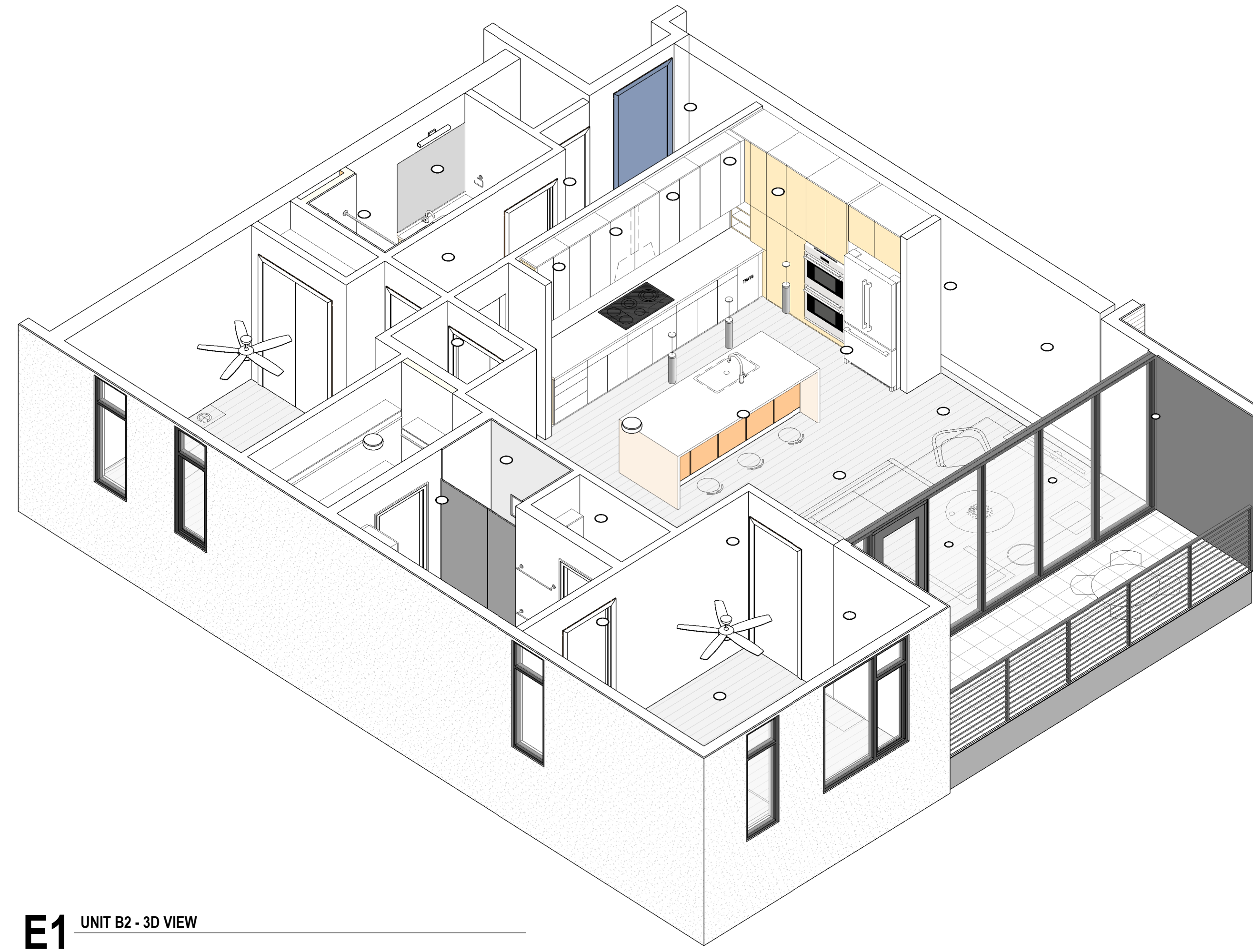

**FLOOR PLAN GENERAL NOTES**

- DO NOT SCALE PLANS
- ALL DIMENSIONS SHOWN ARE TO FACE OF STUD, U.N.O.
- INTERIOR DOOR AND CASED OPENING JAMBS ADJACENT TO WALL INTERSECTIONS TO BE FRAMED 4-1/2" FROM ADJACENT WALL, U.N.O.
- FOR ASSEMBLY TYPES REF. A600 SERIES
- REFER TO LANDSCAPE DRAWINGS FOR PLANTING AND PAVING INFORMATION

**FLOOR PLAN LEGEND**

	FRAMED WALL
	CONCRETE WALL
	CMU WALL
	CN-BR CONCRETE - BROOM FINISH
	CN-S CONCRETE - SEALED
	TL-F TILE FLOORING AS SPEC'D
	WDF WOOD FLOORING AS SPEC'D

**INTERIOR ELEVATION NOTES**

- REFER TO A800 SERIES FOR TYPICAL MOUNTING HEIGHTS. TYPICAL MOUNTING HEIGHTS SHALL BE REFERENCED AT ALL TIMES UNLESS OTHERWISE NOTED ON INTERIOR ELEVATION DRAWINGS.
- REFER TO A900 SERIES FOR APPLIANCE, TOILET ACCESSORY, PLUMBING FIXTURE, AND FINISH SCHEDULES.
- WHEN NOT THE FULL LENGTH OF THE COUNTERTOP, MIRRORS TO BE CENTERED ABOVE VANITY WHEN DIMENSIONS ARE NOT PROVIDED. REFER TO MOUNTING DETAILS FOR ADDITIONAL MOUNTING INFORMATION FOR MIRRORS.
- FILLER STRIPS TO BE PROVIDED AT ALL CABINETS AGAINST WALLS AND INSIDE CORNERS, AS REQUIRED BY CABINET MANUFACTURER.

**RCP GENERAL NOTES**

- REFER TO A800 SERIES FOR MOUNTING HEIGHTS AT ELECTRICAL FIXTURES, OUTLETS, AND SWITCHES
- REFER TO A900 SERIES FOR ELECTRICAL FIXTURE SCHEDULE
- REVIEW LIGHTING LAYOUT PRIOR TO FRAMING FLOOR AND CEILING JOISTS. WHERE LIGHTING CONFLICTS WITH FRAMING MEMBERS, REVIEW WITH ARCHITECT TO RESOLVE PRIOR TO INSTALLING FIXTURES.
- FIXTURES CENTERED ON ROOMS & HALLWAYS UNLESS NOTED OTHERWISE
- CEILING HEIGHTS ARE DETERMINED BY BOTTOM OF STRUCTURAL FRAMING HEIGHT UNLESS OTHERWISE NOTED.

**RCP LEGEND**

	CN-S CONCRETE - SEALED AS SPEC'D
	PT-C GYP BD CEILING
	PT-C GYP BD CEILING - FURR DOWN 12" FROM STRUCTURAL FRAMING, TYP.
	WDS WOOD SOFFIT - FINISHED AS SPEC'D
	F01 6" RECESSED DOWNLIGHT F01F FIRE RATED F01W WET RATED
	F02 4" RECESSED DOWNLIGHT F02F FIRE RATED F02W WET RATED
	F04 SURFACE MOUNTED DOWNLIGHT
	F05 VANITY SCONCE
	F06 SURFACE MOUNTED LINEAR
	F07 CEILING FAN / LIGHT
	F08 KITCHEN PENDANT
	F09 EXTERIOR SCONCE
	F10 WALL UTILITY
	SMOKE DETECTOR
	SMOKE DETECTOR & CARBON MONOXIDE ALARM
	EXHAUST FAN
	CHIMES

storybuilt.

900 S. 1st St., Suite 110  
Austin, Texas 78704

512.266.1313  
storybuilt.com

COPELAND NORTH - CONDO

1100 S. 1ST STREET  
AUSTIN, TX 78704  
88 Project No. 1809

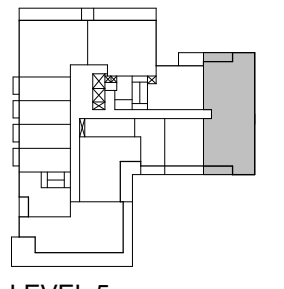

LEVEL 5

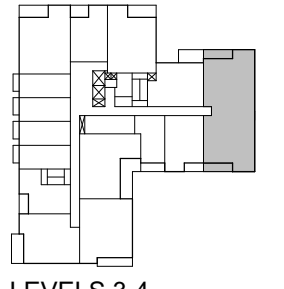

LEVELS 3-4

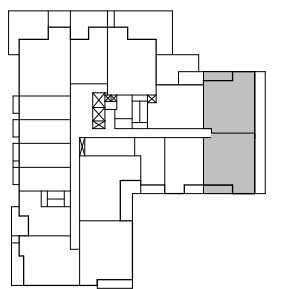

LEVEL 2

KEY PLAN

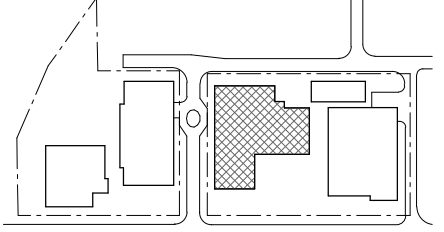

STAMP

**NOT FOR CONSTRUCTION**  
These documents are accessible, and are released for internal review only and are not intended for regulatory approval, permits, or construction purposes.

ISSUES

NO.	DESCRIPTION	DATE
1	100% SCHEMATIC DESIGN	2022.08.28
2	30% DESIGN DEVELOPMENT	2022.11.28

SHEET INFORMATION

UNIT B2

**A871.2**

StoryBuilt holds all rights of copyright to these drawings. Any reproductions, alterations, modifications, usage or incorporation into other documents may not occur without the prior written permission of StoryBuilt. © 2022 Story Homes LLC dba StoryBuilt.

6

5

4

3

2

1

THE LINE SHOWN ABOVE IS BLACK AND ANY OTHER COLOR PRINTING IS TO BE PRINTED IN BLACK UNLESS OTHERWISE NOTED.

**E**

THE SQUARES ABOVE ARE COLOR WITH BLACK AND ANY OTHER COLOR PRINTING IS TO BE PRINTED IN BLACK UNLESS OTHERWISE NOTED.

**D**

**C**

**B**

**A**

6

5

4

3

2

1



- FLOOR PLAN GENERAL NOTES**
- DO NOT SCALE PLANS
  - ALL DIMENSIONS SHOWN ARE TO FACE OF STUD, U.N.O.
  - INTERIOR DOOR AND CASED OPENING JAMBS ADJACENT TO WALL INTERSECTIONS TO BE FRAMED 4-1/2" FROM ADJACENT WALL, U.N.O.
  - FOR ASSEMBLY TYPES REF. A600 SERIES
  - REFER TO LANDSCAPE DRAWINGS FOR PLANTING AND PAVING INFORMATION
- FLOOR PLAN LEGEND**
- FRAMED WALL
  - CONCRETE WALL
  - CMU WALL
  - CN-BR CONCRETE - BROOM FINISH
  - CN-S CONCRETE - SEALED
  - TL-F TILE FLOORING AS SPEC'D
  - WDF WOOD FLOORING AS SPEC'D

- INTERIOR ELEVATION NOTES**
- REFER TO A800 SERIES FOR TYPICAL MOUNTING HEIGHTS. TYPICAL MOUNTING HEIGHTS SHALL BE REFERENCED AT ALL TIMES UNLESS OTHERWISE NOTED ON INTERIOR ELEVATION DRAWINGS.
  - REFER TO A900 SERIES FOR APPLIANCE, TOILET ACCESSORY, PLUMBING FIXTURE, AND FINISH SCHEDULES.
  - WHEN NOT THE FULL LENGTH OF THE COUNTERTOP, MIRRORS TO BE CENTERED ABOVE VANITY WHEN DIMENSIONS ARE NOT PROVIDED. REFER TO MOUNTING DETAILS FOR ADDITIONAL MOUNTING INFORMATION FOR MIRRORS.
  - FILLER STRIPS TO BE PROVIDED AT ALL CABINETS AGAINST WALLS AND INSIDE CORNERS, AS REQUIRED BY CABINET MANUFACTURER.

- RCP GENERAL NOTES**
- REFER TO A800 SERIES FOR MOUNTING HEIGHTS AT ELECTRICAL FIXTURES, OUTLETS, AND SWITCHES
  - REFER TO A900 SERIES FOR ELECTRICAL FIXTURE SCHEDULE
  - REVIEW LIGHTING LAYOUT PRIOR TO FRAMING FLOOR AND CEILING JOISTS. WHERE LIGHTING CONFLICTS WITH FRAMING MEMBERS, REVIEW WITH ARCHITECT TO RESOLVE PRIOR TO INSTALLING FIXTURES.
  - FIXTURES CENTERED ON ROOMS & HALLWAYS UNLESS NOTED OTHERWISE
  - CEILING HEIGHTS ARE DETERMINED BY BOTTOM OF STRUCTURAL FRAMING HEIGHT UNLESS OTHERWISE NOTED.

- RCP LEGEND**
- CN-S CONCRETE - SEALED AS SPEC'D
  - PT-C GYP BD CEILING
  - PT-F GYP BD CEILING - FURR DOWN 1/2" FROM STRUCTURAL FRAMING, TYP.
  - WDS WOOD SOFFIT - FINISHED AS SPEC'D
  - F01 6" RECESSED DOWNLIGHT
  - F01F FIRE RATED
  - F01W WET RATED
  - F02 4" RECESSED DOWNLIGHT
  - F02F FIRE RATED
  - F02W WET RATED
  - F04 SURFACE MOUNTED DOWNLIGHT
  - F05 VANITY SCONCE
  - F06 SURFACE MOUNTED LINEAR
  - F07 CEILING FAN / LIGHT
  - F08 KITCHEN PENDANT
  - F09 EXTERIOR SCONCE
  - F10 WALL UTILITY
  - SD SMOKE DETECTOR
  - SC SMOKE DETECTOR & CARBON MONOXIDE ALARM
  - EF EXHAUST FAN
  - CF CHIMES

storybuilt.

900 S. 1st St., Suite 110  
Austin, Texas 78704  
512.266.1313  
storybuilt.com

COPELAND NORTH - CONDO

1100 S. 1ST STREET  
AUSTIN, TX 78704  
88 Project No. 1809

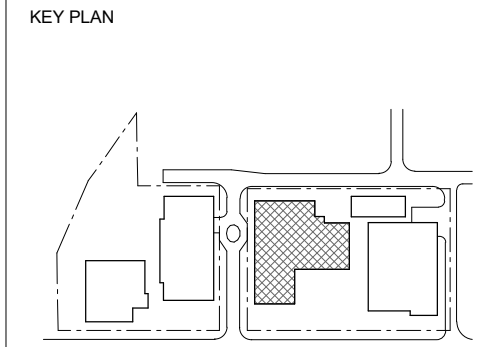
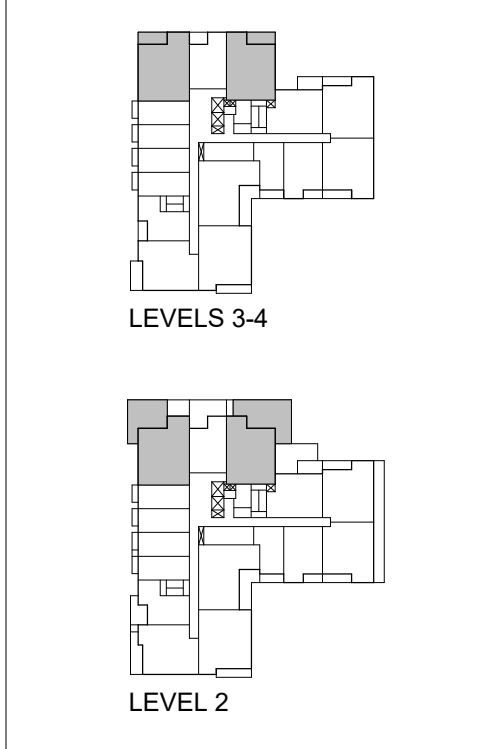

**STAMP**

**NOT FOR CONSTRUCTION**  
These documents are acceptable, and are released for interim review only and are not intended for regulatory approval, permits, or construction purposes.

**ISSUES**

NO.	DESCRIPTION	DATE	STATUS
1	100% SCHEMATIC DESIGN	2022.08.29	
2	30% DESIGN DEVELOPMENT	2022.10.28	

SHEET INFORMATION

UNIT B3

**A872.1**

StoryBuilt holds all rights of copyright to these drawings. Any reproduction, alteration, modification, usage or incorporation into other documents may not occur without the prior written permission of StoryBuilt. © 2022 Story Homes LLC dba StoryBuilt.

THE LINE ABOVE IS TO BE PRINTED IN BLACK AND THE LINE BELOW IS TO BE PRINTED IN COLOR.

**E**

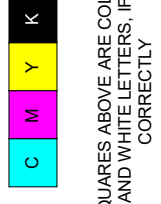

THE SQUARES ABOVE ARE COLOR WITH BLACK AND WHITE. THE SQUARES BELOW ARE PRINTED IN COLOR.

**D**

**C**

**B**

**A**

**FLOOR PLAN GENERAL NOTES**

- DO NOT SCALE PLANS
- ALL DIMENSIONS SHOWN ARE TO FACE OF STUD, U.N.O.
- INTERIOR DOOR AND CASED OPENING JAMBS ADJACENT TO WALL INTERSECTIONS TO BE FRAMED 4-1/2" FROM ADJACENT WALL, U.N.O.
- FOR ASSEMBLY TYPES REF. A800 SERIES
- REFER TO LANDSCAPE DRAWINGS FOR PLANTING AND PAVING INFORMATION

**FLOOR PLAN LEGEND**

	FRAMED WALL
	CONCRETE WALL
	CMU WALL
	CN-BR CONCRETE - BROOM FINISH
	CN-S CONCRETE - SEALED
	TL-F TILE FLOORING AS SPEC'D
	WDF WOOD FLOORING AS SPEC'D

**INTERIOR ELEVATION NOTES**

- REFER TO A800 SERIES FOR TYPICAL MOUNTING HEIGHTS. TYPICAL MOUNTING HEIGHTS SHALL BE REFERENCED AT ALL TIMES UNLESS OTHERWISE NOTED ON INTERIOR ELEVATION DRAWINGS.
- REFER TO A900 SERIES FOR APPLIANCE, TOILET ACCESSORY, PLUMBING FIXTURE, AND FINISH SCHEDULES.
- WHEN NOT THE FULL LENGTH OF THE COUNTERTOP, MIRRORS TO BE CENTERED ABOVE VANITY WHEN DIMENSIONS ARE NOT PROVIDED. REFER TO MOUNTING DETAILS FOR ADDITIONAL MOUNTING INFORMATION FOR MIRRORS.
- FILLER STRIPS TO BE PROVIDED AT ALL CABINETS AGAINST WALLS AND INSIDE CORNERS, AS REQUIRED BY CABINET MANUFACTURER.

**RCP GENERAL NOTES**

- REFER TO A800 SERIES FOR MOUNTING HEIGHTS AT ELECTRICAL FIXTURES, OUTLETS, AND SWITCHES
- REFER TO A900 SERIES FOR ELECTRICAL FIXTURE SCHEDULE
- REVIEW LIGHTING LAYOUT PRIOR TO FRAMING FLOOR AND CEILING JOISTS. WHERE LIGHTING CONFLICTS WITH FRAMING MEMBERS, REVIEW WITH ARCHITECT TO RESOLVE PRIOR TO INSTALLING FIXTURES.
- FIXTURES CENTERED ON ROOMS & HALLWAYS UNLESS NOTED OTHERWISE
- CEILING HEIGHTS ARE DETERMINED BY BOTTOM OF STRUCTURAL FRAMING HEIGHT UNLESS OTHERWISE NOTED.

**RCP LEGEND**

	CN-S CONCRETE - SEALED AS SPEC'D
	PT-C GYP BD CEILING
	PT-C GYP BD CEILING - FURR DOWN 12" FROM STRUCTURAL FRAMING, TYP.
	WDS WOOD SOFFIT - FINISHED AS SPEC'D
	F01 0" RECESSED DOWNLIGHT
	F01F FIRE RATED
	F01W WET RATED
	F02 4" RECESSED DOWNLIGHT
	F02F FIRE RATED
	F02W WET RATED
	F04 SURFACE MOUNTED DOWNLIGHT
	F05 VANITY SCONCE
	F06 SURFACE MOUNTED LINEAR
	F07 CEILING FAN / LIGHT
	F08 KITCHEN PENDANT
	F09 EXTERIOR SCONCE
	F10 WALL UTILITY
	SMOKE DETECTOR
	SMOKE DETECTOR & CARBON MONOXIDE ALARM
	EXHAUST FAN
	CHIMES

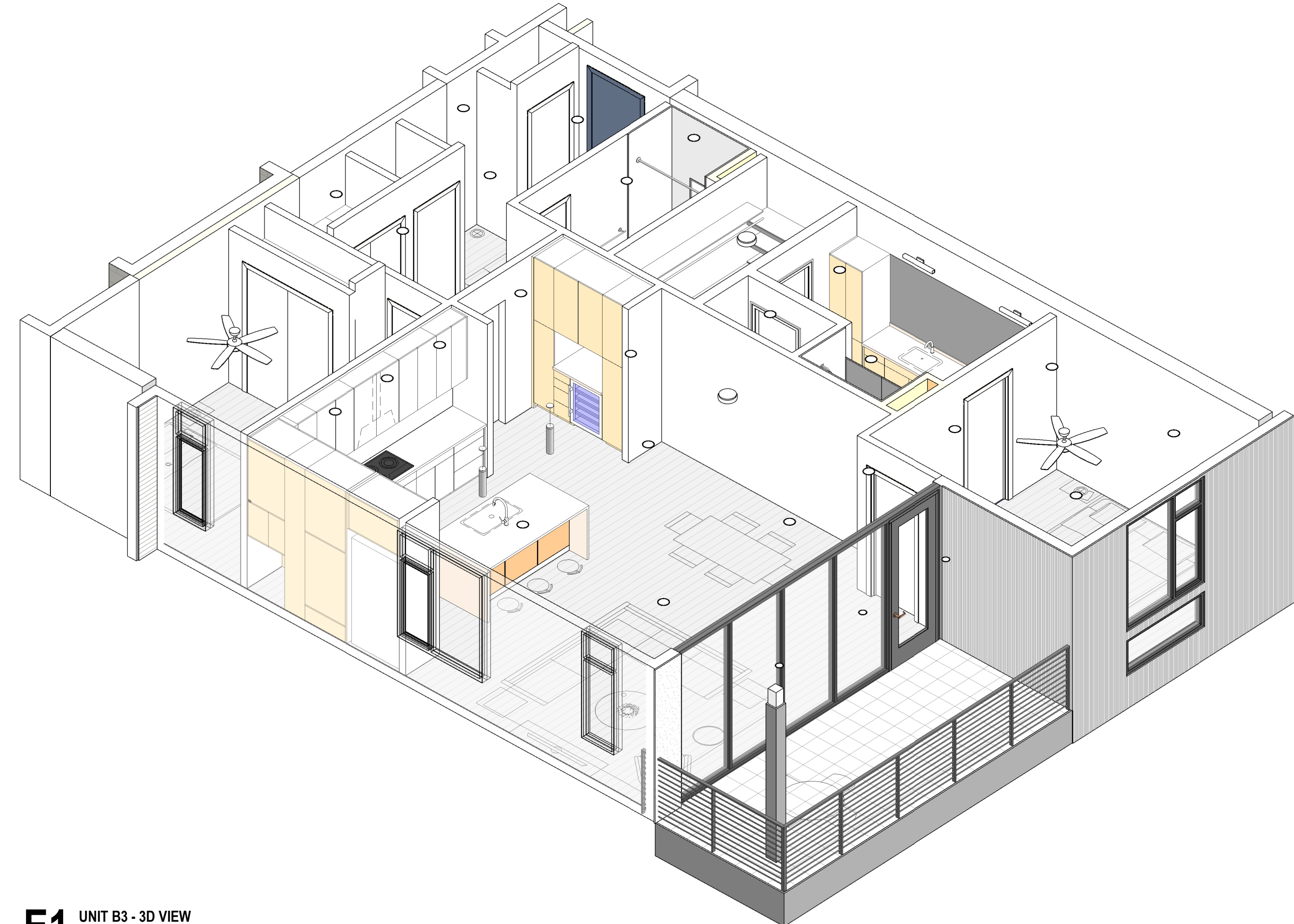

**E1** UNIT B3 - 3D VIEW

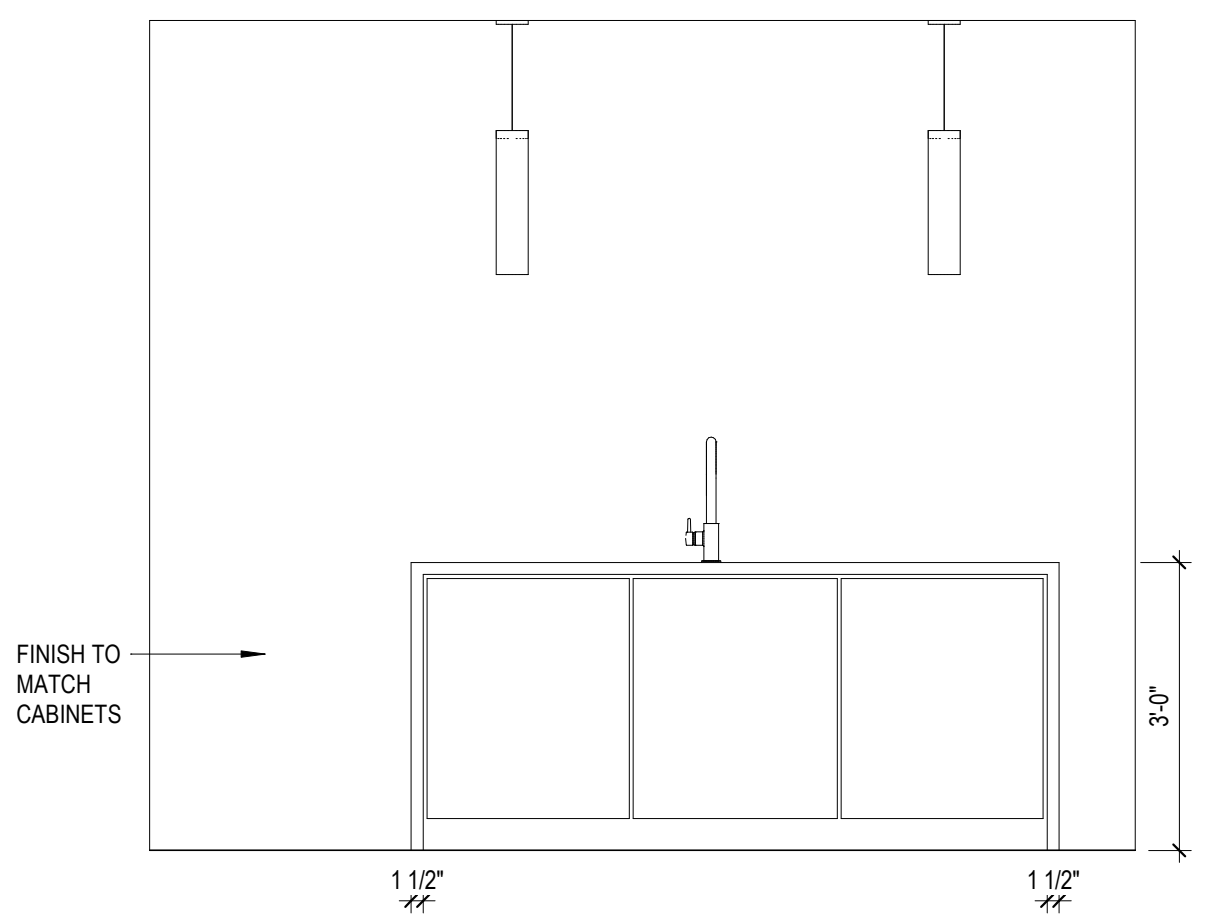

**D5** UNIT B3 KITCHEN ELEVATION 5  
12' x 1'-0"

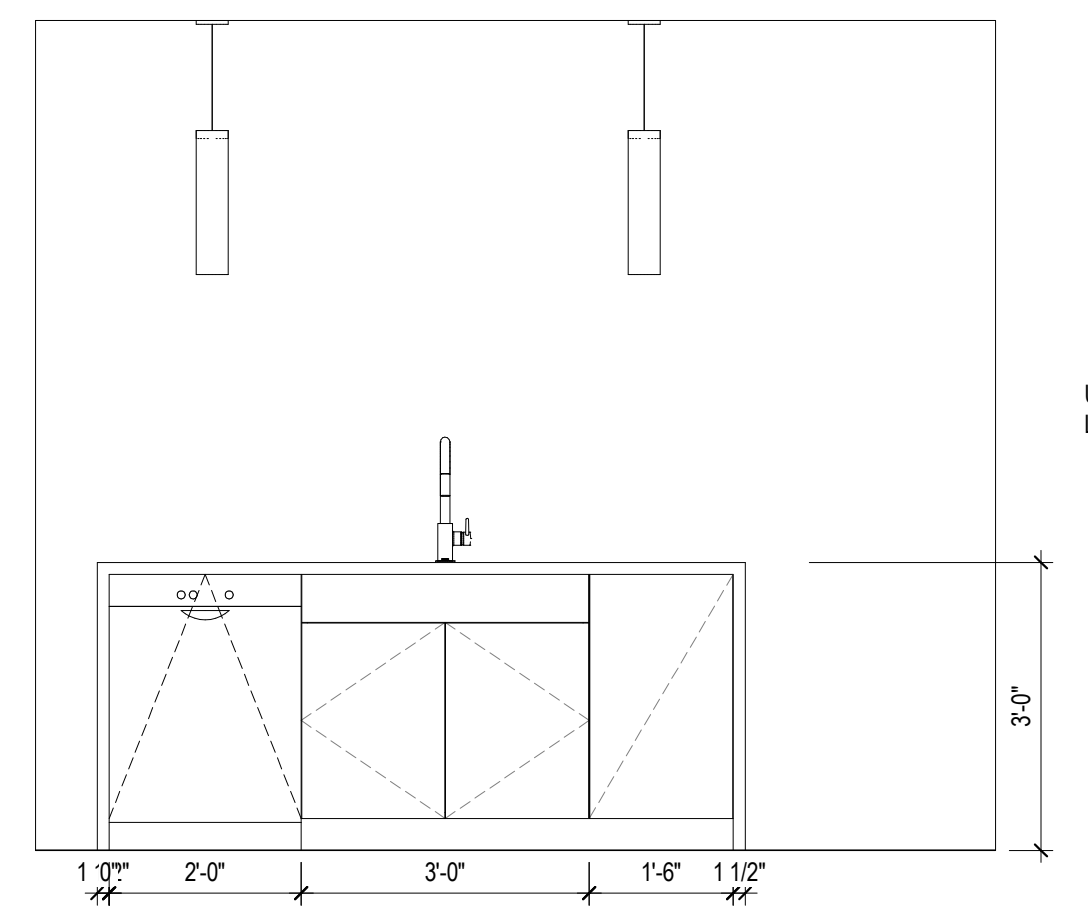

**D3** UNIT B3 KITCHEN ELEVATION 3  
12' x 1'-0"

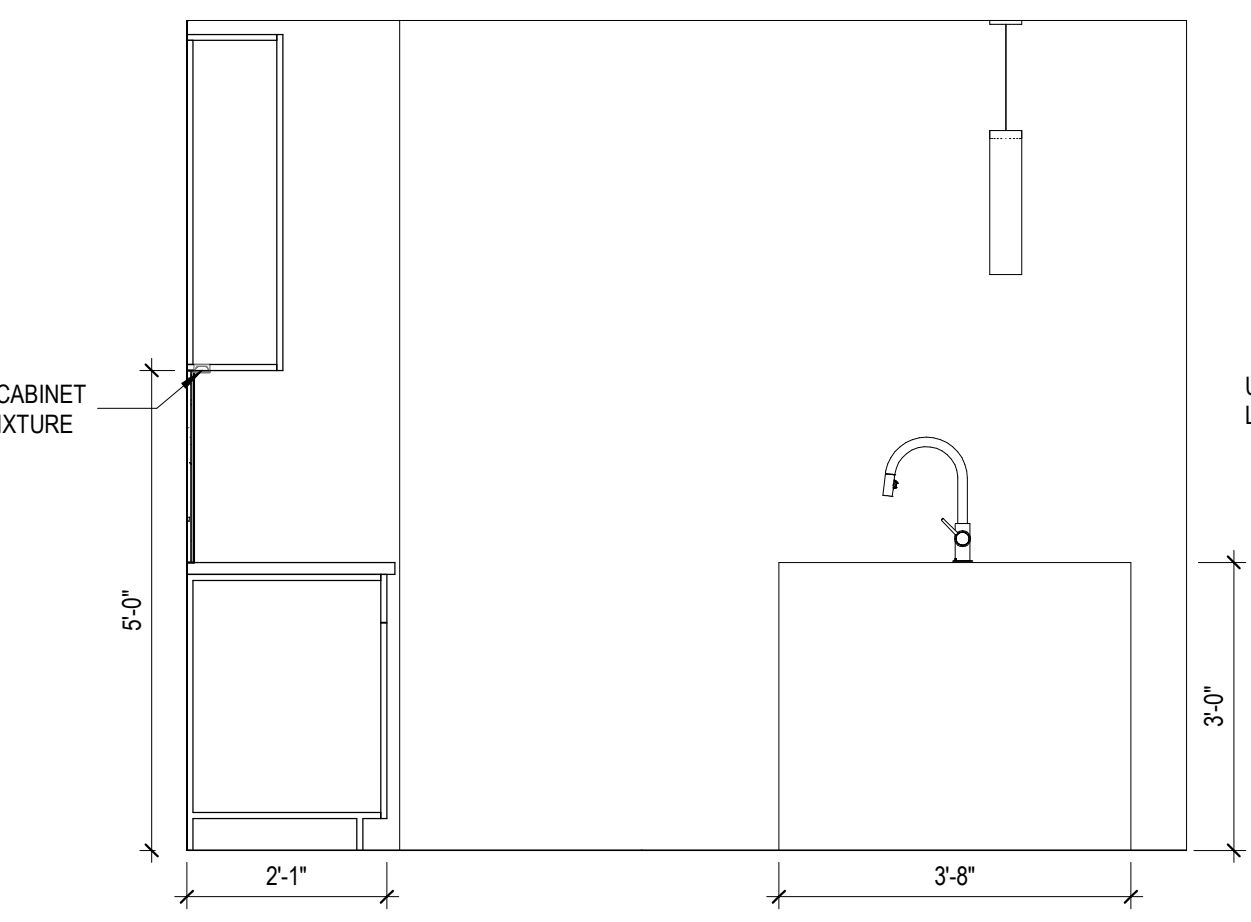

**D2** UNIT B3 KITCHEN ELEVATION 2  
12' x 1'-0"

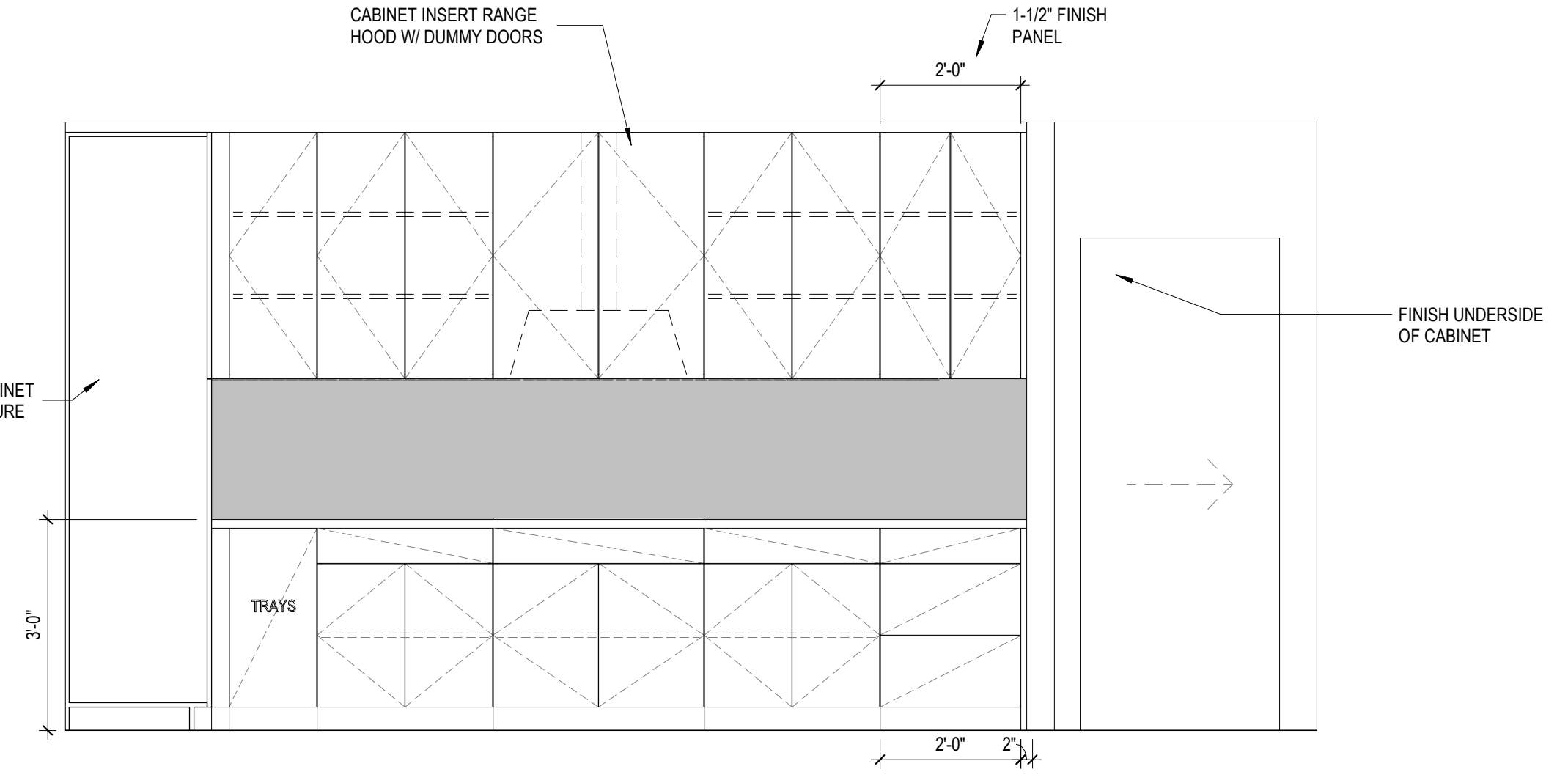

**D1** UNIT B3 KITCHEN ELEVATION 1  
12' x 1'-0"

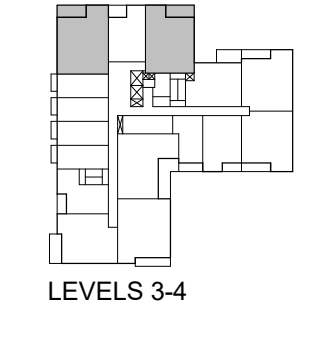

LEVELS 3-4

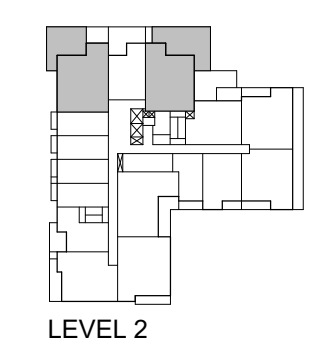

LEVEL 2

KEY PLAN

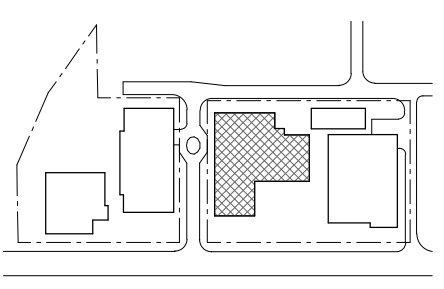

STAMP

**NOT FOR CONSTRUCTION**  
These documents are preliminary and are not intended for regulatory approval, permits, or construction purposes.

ISSUES

NO.	DESCRIPTION	DATE
1	100% SCHEMATIC DESIGN	2022.08.28
2	30% DESIGN DEVELOPMENT	2022.10.28

SHEET INFORMATION

UNIT B3

**A872.2**

StoryBuilt holds all rights of copyright to these drawings. Any reproductions, alterations, modifications, usage or incorporation into other documents may not occur without the prior written permission of StoryBuilt. © 2022 Story Built, LLC dba StoryBuilt

THE LINE SHOWN ABOVE IS  
 A REFERENCE TO THE  
 SHEET INFORMATION PAGE NUMBER

**E**

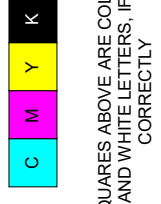

THE SQUARES ABOVE ARE COLOR WITH  
 BLACK AND WHITE PRINTING. PRINTED  
 CORRECTLY.

**D**

**C**

**B**

**A**

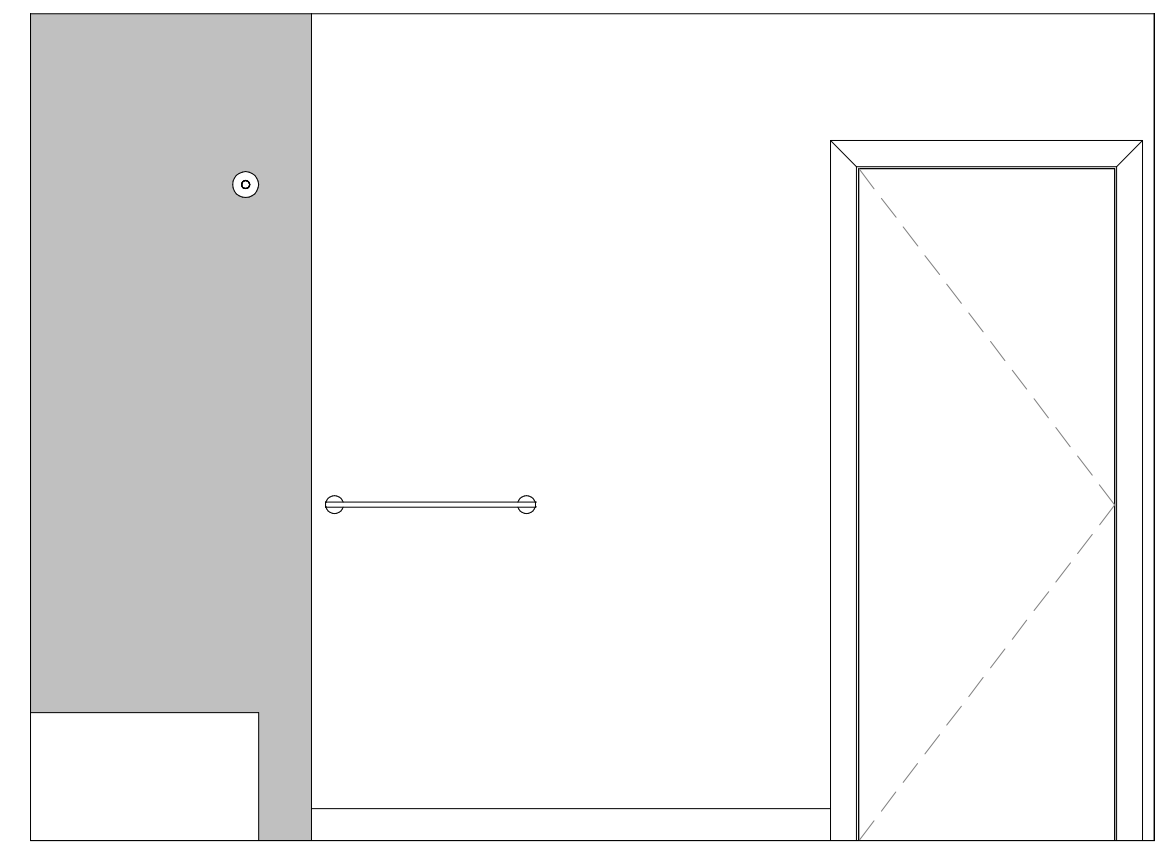

**C4** UNIT B4 BATH ELEVATION 4  
 12' x 11'

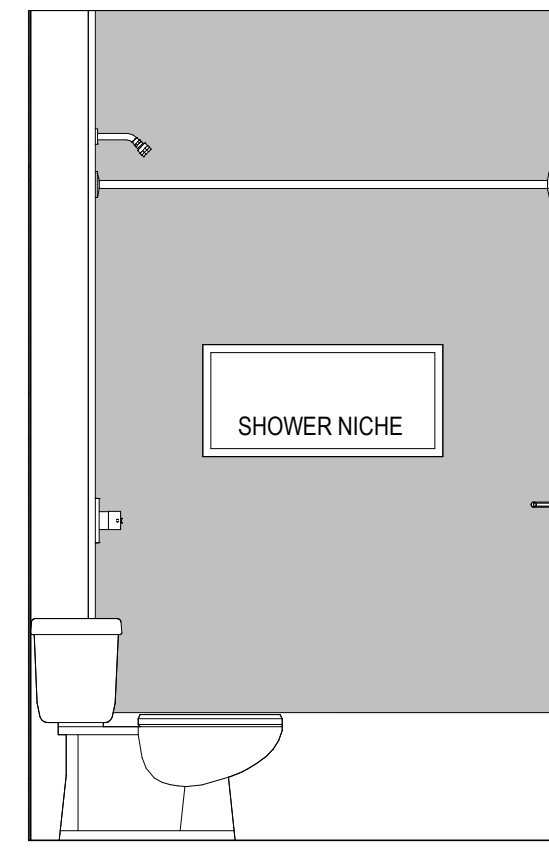

**C3** UNIT B4 BATH ELEVATION 3  
 12' x 11'

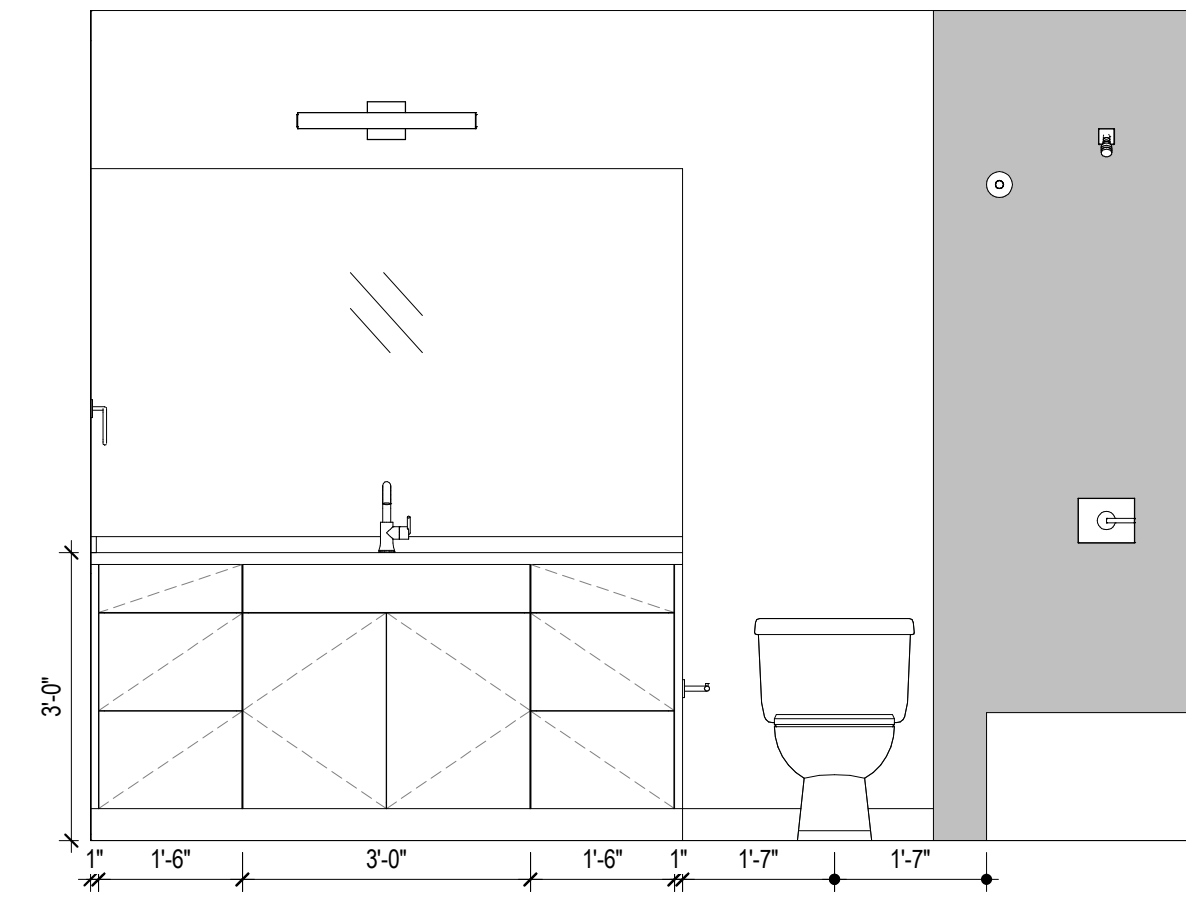

**C2** UNIT B4 BATH ELEVATION 2  
 12' x 11'

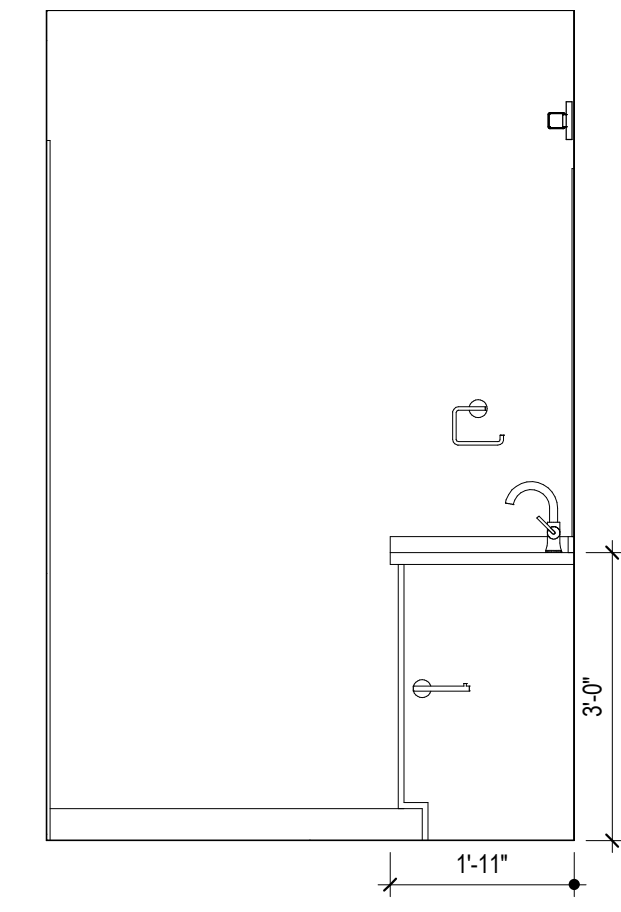

**C1** UNIT B4 BATH ELEVATION 1  
 12' x 11'

- FLOOR PLAN GENERAL NOTES**
- DO NOT SCALE PLANS
  - ALL DIMENSIONS SHOWN ARE TO FACE OF STUD, U.N.O.
  - INTERIOR DOOR AND CASED OPENING JAMBS ADJACENT TO WALL INTERSECTIONS TO BE FRAMED 4-1/2" FROM ADJACENT WALL, U.N.O.
  - FOR ASSEMBLY TYPES REF. A800 SERIES
  - REFER TO LANDSCAPE DRAWINGS FOR PLANTING AND PAVING INFORMATION
- FLOOR PLAN LEGEND**
- FRAMED WALL
  - CONCRETE WALL
  - CMU WALL
  - CN-BR CONCRETE - BROOM FINISH
  - CN-S CONCRETE - SEALED
  - TL-F TILE FLOORING AS SPEC'D
  - WDF WOOD FLOORING AS SPEC'D

- INTERIOR ELEVATION NOTES**
- REFER TO A800 SERIES FOR TYPICAL MOUNTING HEIGHTS. TYPICAL MOUNTING HEIGHTS SHALL BE REFERENCED AT ALL TIMES UNLESS OTHERWISE NOTED ON INTERIOR ELEVATION DRAWINGS.
  - REFER TO A900 SERIES FOR APPLIANCE, TOILET ACCESSORY, PLUMBING FIXTURE, AND FINISH SCHEDULES.
  - WHEN NOT THE FULL LENGTH OF THE COUNTERTOP, MIRRORS TO BE CENTERED ABOVE VANITY WHEN DIMENSIONS ARE NOT PROVIDED. REFER TO MOUNTING DETAILS FOR ADDITIONAL MOUNTING INFORMATION FOR MIRRORS.
  - FILLER STRIPS TO BE PROVIDED AT ALL CABINETS AGAINST WALLS AND INSIDE CORNERS, AS REQUIRED BY CABINET MANUFACTURER.

- RCP GENERAL NOTES**
- REFER TO A800 SERIES FOR MOUNTING HEIGHTS AT ELECTRICAL FIXTURES, OUTLETS, AND SWITCHES
  - REFER TO A900 SERIES FOR ELECTRICAL FIXTURE SCHEDULE
  - REVIEW LIGHTING LAYOUT PRIOR TO FRAMING FLOOR AND CEILING JOISTS. WHERE LIGHTING CONFLICTS WITH FRAMING MEMBERS, REVIEW WITH ARCHITECT TO RESOLVE PRIOR TO INSTALLING FIXTURES.
  - FIXTURES CENTERED ON ROOMS & HALLWAYS UNLESS NOTED OTHERWISE
  - CEILING HEIGHTS ARE DETERMINED BY BOTTOM OF STRUCTURAL FRAMING HEIGHT UNLESS OTHERWISE NOTED.

- RCP LEGEND**
- CN-S CONCRETE - SEALED AS SPEC'D
  - PT-C GYP BD CEILING
  - PT-F GYP BD CEILING - FURR DOWN 1/2" FROM STRUCTURAL FRAMING, TYP.
  - WDS WOOD SOFFIT - FINISHED AS SPEC'D
  - F01 6" RECESSED DOWNLIGHT
  - F01F FIRE RATED
  - F01W WET RATED
  - F02 4" RECESSED DOWNLIGHT
  - F02F FIRE RATED
  - F02W WET RATED
  - F04 SURFACE MOUNTED DOWNLIGHT
  - F05 VANITY SCONCE
  - F06 SURFACE MOUNTED LINEAR
  - F07 CEILING FAN / LIGHT
  - F08 KITCHEN PENDANT
  - F09 EXTERIOR SCONCE
  - F10 WALL UTILITY
  - SD SMOKE DETECTOR
  - SC SMOKE DETECTOR & CARBON MONOXIDE ALARM
  - EF EXHAUST FAN
  - CH CHIMES

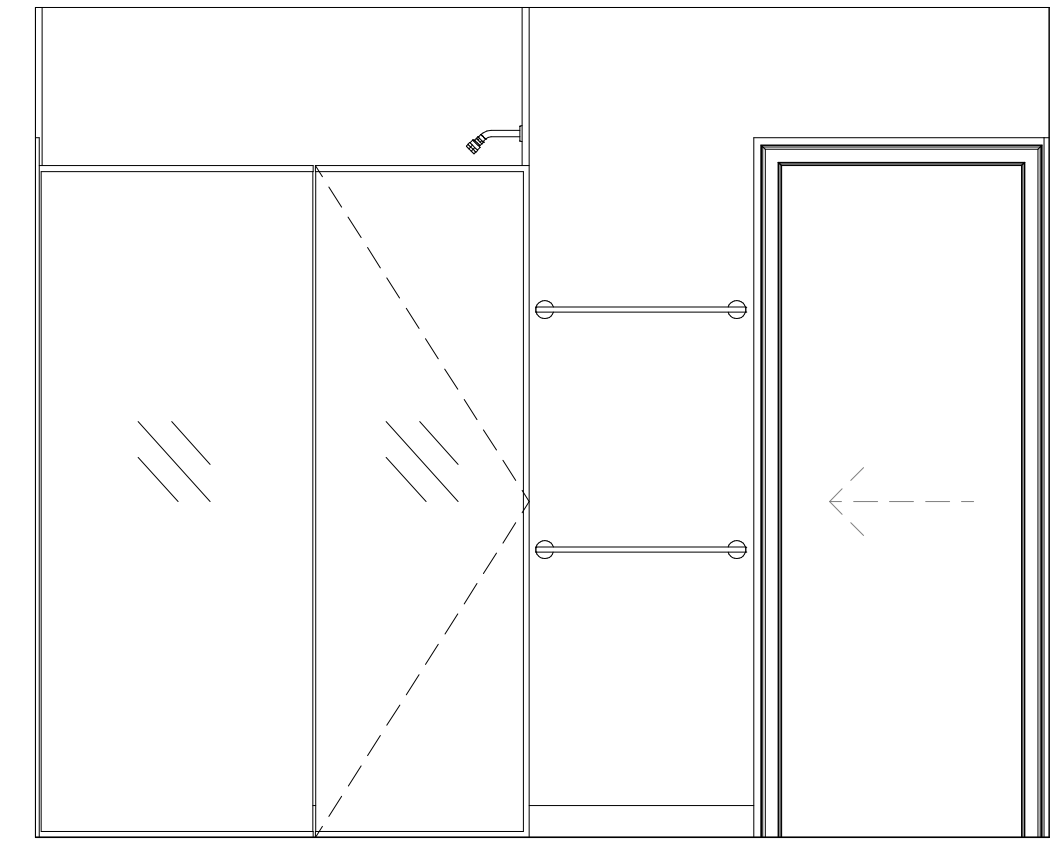

**B5** UNIT B4 MASTER BATH ELEVATION 5  
 12' x 11'



**B4** UNIT B4 MASTER BATH ELEVATION 4  
 12' x 11'

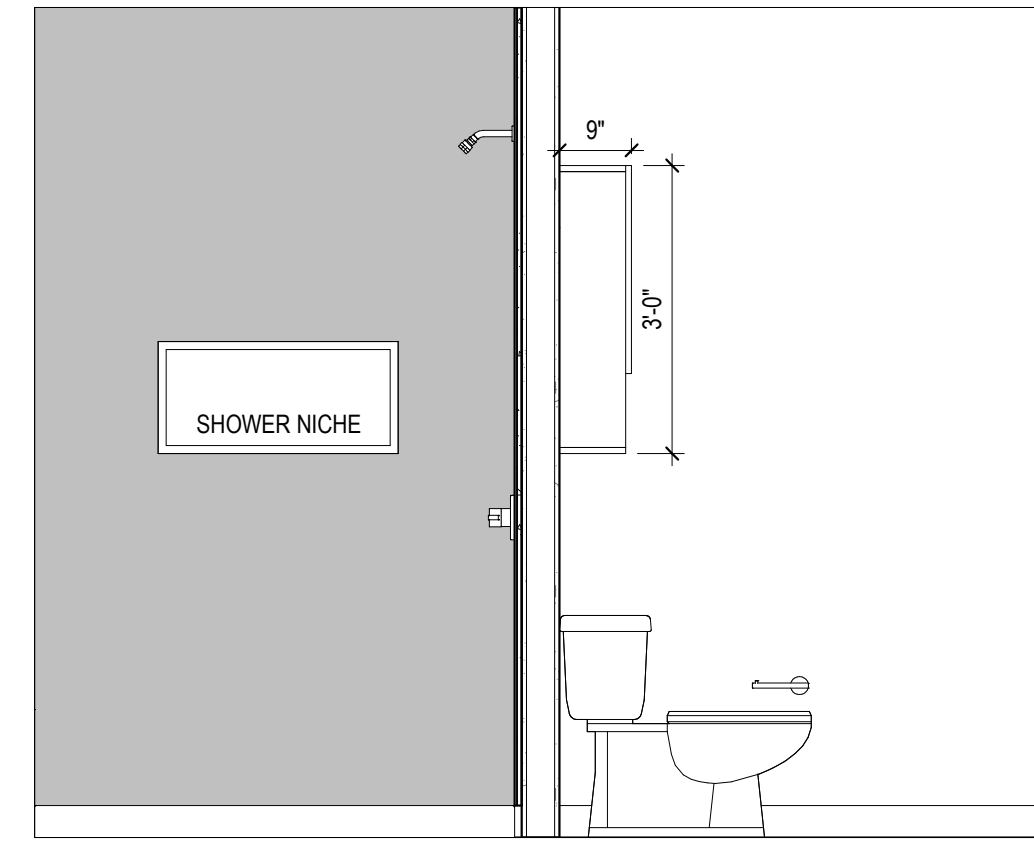

**B3** UNIT B4 MASTER BATH ELEVATION 3  
 12' x 11'

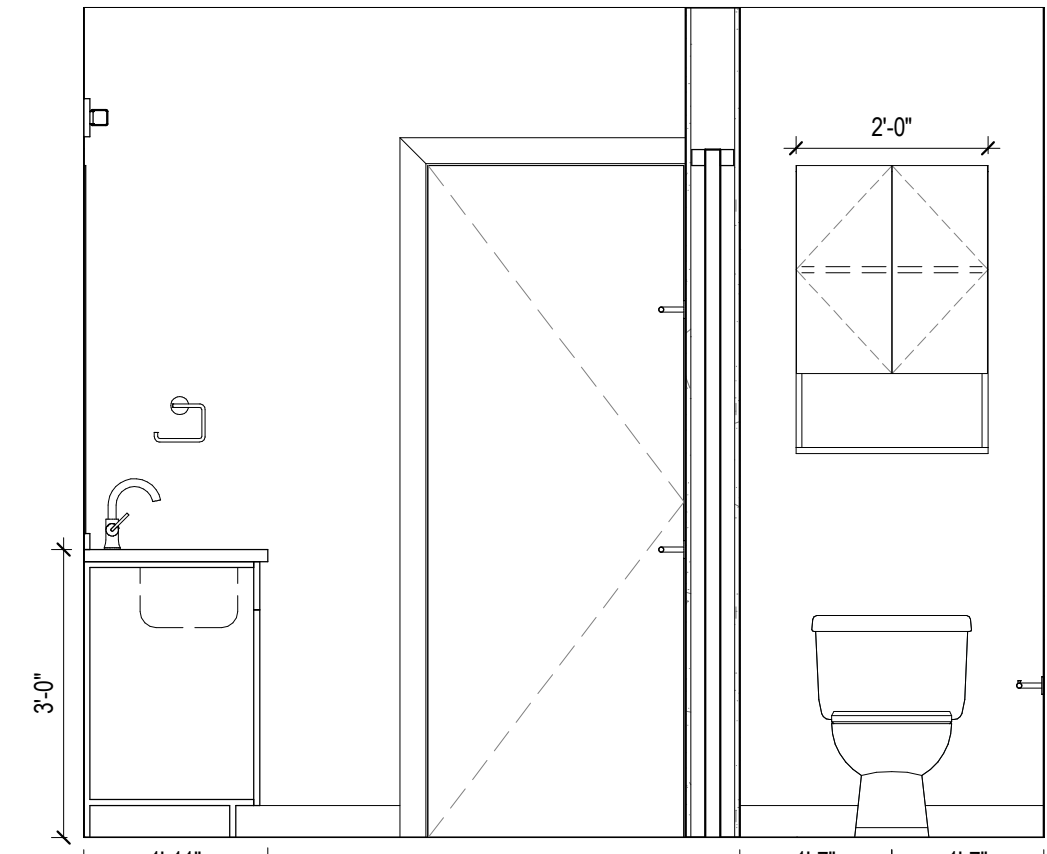

**B2** UNIT B4 MASTER BATH ELEVATION 2  
 12' x 11'

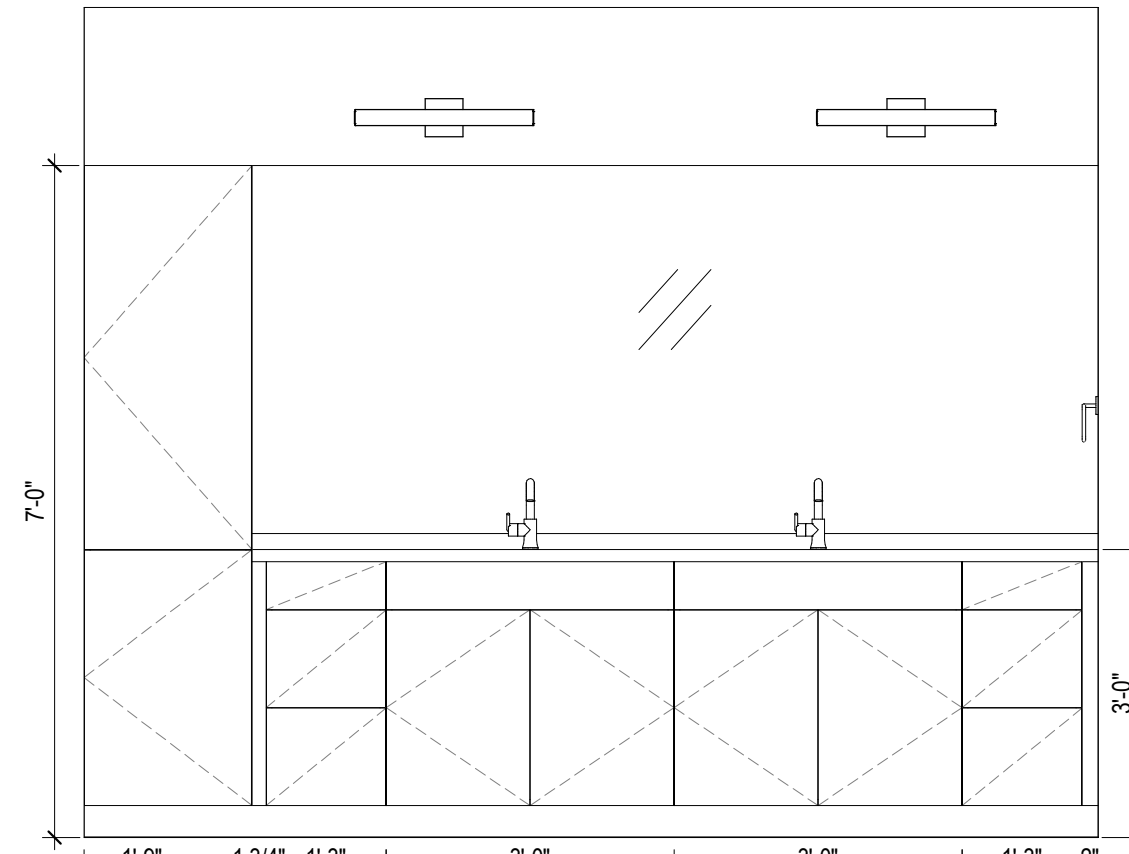

**B1** UNIT B4 MASTER BATH ELEVATION 1  
 12' x 11'

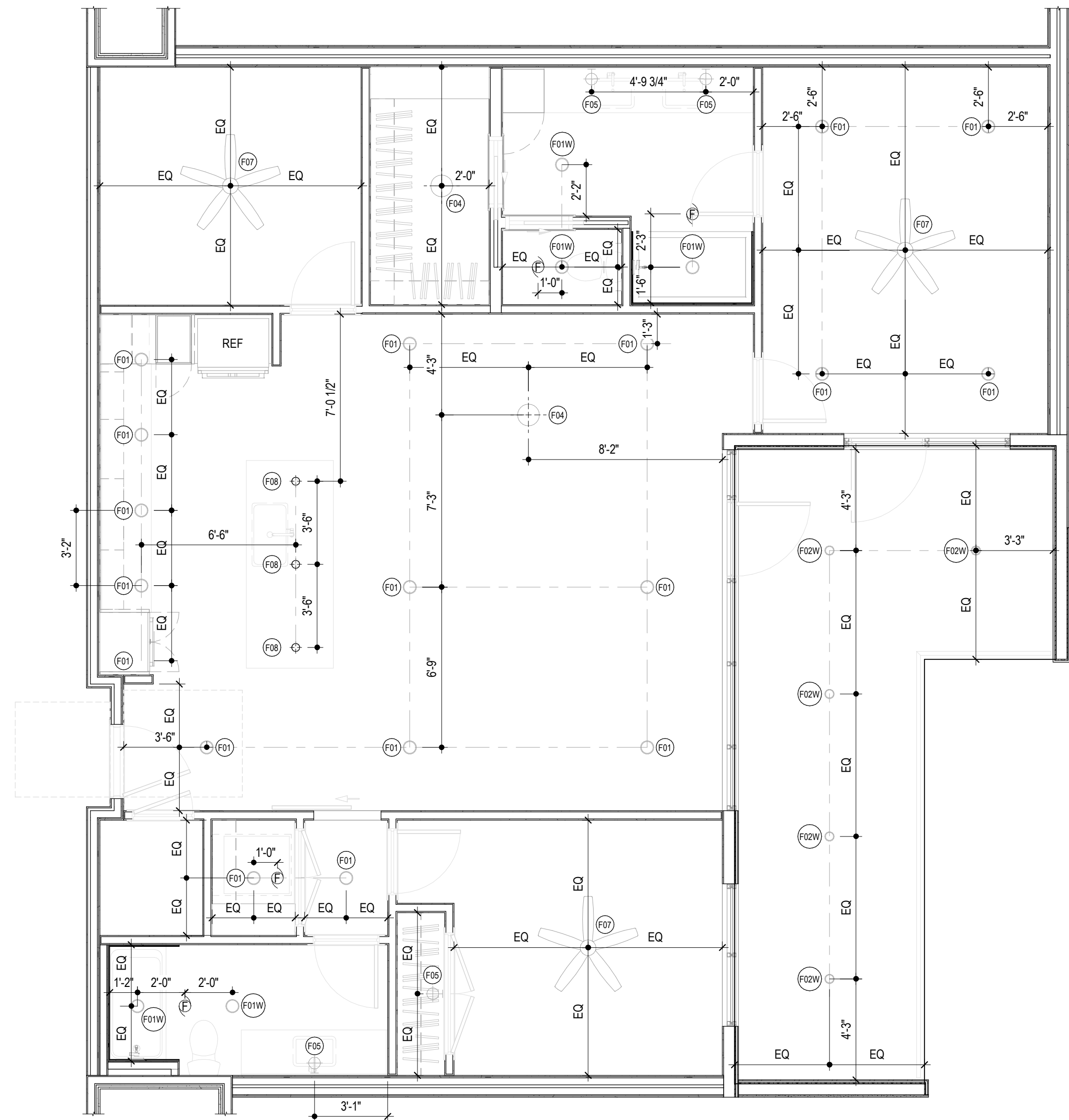

**A2** UNIT B4 REFLECTED CEILING PLAN  
 12' x 11'

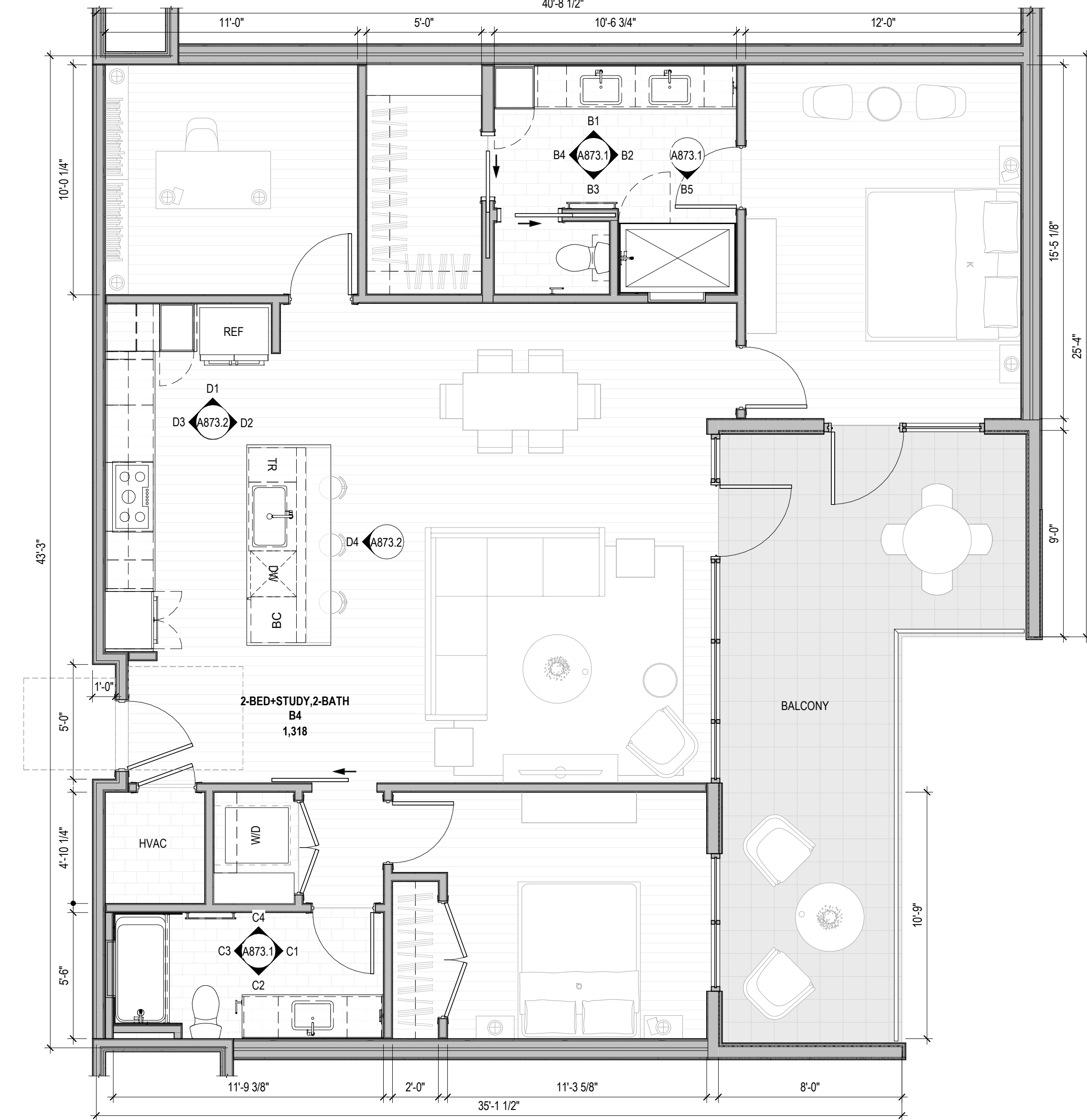

**A1** UNIT B4 FLOOR PLAN  
 12' x 11'

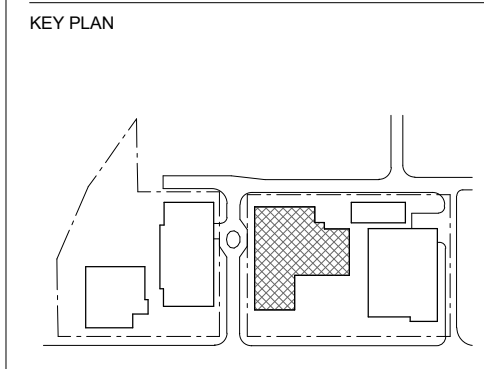
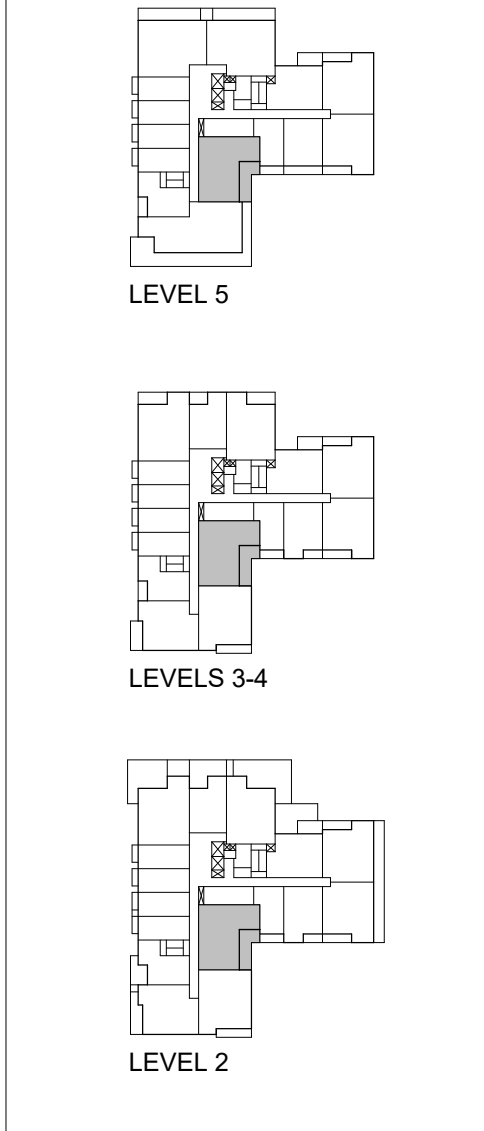

**NOT FOR CONSTRUCTION**  
 These documents are acceptable, and are released for interim review only and are not intended for regulatory approval, permits, or construction purposes.

**ISSUES**

NO.	DESCRIPTION	DATE	STATUS
1	10% SCHEMATIC DESIGN	2022.08.28	
2	30% DESIGN DEVELOPMENT	2022.10.28	

SHEET INFORMATION  
 UNIT B4

**A873.1**

StoryBuilt holds all rights of copyright to these drawings. Any reproduction, alteration, modification, usage or incorporation into other documents may not occur without the prior written permission of StoryBuilt. © 2022 Story Homes LLC dba StoryBuilt

THE LINE SHOWN ABOVE IS  
 A REPRESENTATION OF THE  
 FINISH TO BE USED FOR  
 THE ENTIRE PROJECT.

**E**



THE SQUARES ABOVE ARE COLOR WITH  
 BLACK AND WHITE PRINTING. PRINTED  
 CORRECTLY.

**D**

**C**

**B**

**A**

- FLOOR PLAN GENERAL NOTES**
- DO NOT SCALE PLANS
  - ALL DIMENSIONS SHOWN ARE TO FACE OF STUD, U.N.O.
  - INTERIOR DOOR AND CASED OPENING JAMBS ADJACENT TO WALL INTERSECTIONS TO BE FRAMED 4-1/2" FROM ADJACENT WALL, U.N.O.
  - FOR ASSEMBLY TYPES REF. A600 SERIES
  - REFER TO LANDSCAPE DRAWINGS FOR PLANTING AND PAVING INFORMATION
- FLOOR PLAN LEGEND**
- FRAMED WALL
  - CONCRETE WALL
  - CMU WALL
  - CN-BR CONCRETE - BROOM FINISH
  - CN-S CONCRETE - SEALED
  - TL-F TILE FLOORING AS SPEC'D
  - WDF WOOD FLOORING AS SPEC'D

- INTERIOR ELEVATION NOTES**
- REFER TO A800 SERIES FOR TYPICAL MOUNTING HEIGHTS. TYPICAL MOUNTING HEIGHTS SHALL BE REFERENCED AT ALL TIMES UNLESS OTHERWISE NOTED ON INTERIOR ELEVATION DRAWINGS.
  - REFER TO A900 SERIES FOR APPLIANCE, TOILET ACCESSORY, PLUMBING FIXTURE, AND FINISH SCHEDULES.
  - WHEN NOT THE FULL LENGTH OF THE COUNTERTOP, MIRRORS TO BE CENTERED ABOVE VANITY WHEN DIMENSIONS ARE NOT PROVIDED. REFER TO MOUNTING DETAILS FOR ADDITIONAL MOUNTING INFORMATION FOR MIRRORS.
  - FILLER STRIPS TO BE PROVIDED AT ALL CABINETS AGAINST WALLS AND INSIDE CORNERS, AS REQUIRED BY CABINET MANUFACTURER.

- RCP GENERAL NOTES**
- REFER TO A800 SERIES FOR MOUNTING HEIGHTS AT ELECTRICAL FIXTURES, OUTLETS, AND SWITCHES
  - REFER TO A900 SERIES FOR ELECTRICAL FIXTURE SCHEDULE
  - REVIEW LIGHTING LAYOUT PRIOR TO FRAMING FLOOR AND CEILING JOISTS. WHERE LIGHTING CONFLICTS WITH FRAMING MEMBERS, REVIEW WITH ARCHITECT TO RESOLVE PRIOR TO INSTALLING FIXTURES.
  - FIXTURES CENTERED ON ROOMS & HALLWAYS UNLESS NOTED OTHERWISE
  - CEILING HEIGHTS ARE DETERMINED BY BOTTOM OF STRUCTURAL FRAMING HEIGHT UNLESS OTHERWISE NOTED.

- RCP LEGEND**
- CN-S CONCRETE - SEALED AS SPEC'D
  - PT-C GYP BD CEILING
  - PT-C GYP BD CEILING - FURR DOWN 12" FROM STRUCTURAL FRAMING, TYP.
  - WDS WOOD SOFFIT - FINISHED AS SPEC'D
  - F01 0" RECESSED DOWNLIGHT
  - F01F FIRE RATED
  - F01W WET RATED
  - F02 4" RECESSED DOWNLIGHT
  - F02F FIRE RATED
  - F02W WET RATED
  - F04 SURFACE MOUNTED DOWNLIGHT
  - F05 VANITY SCONCE
  - F06 SURFACE MOUNTED LINEAR
  - F07 CEILING FAN / LIGHT
  - F08 KITCHEN PENDANT
  - F09 EXTERIOR SCONCE
  - F10 WALL UTILITY
  - SD SMOKE DETECTOR
  - SC SMOKE DETECTOR & CARBON MONOXIDE ALARM
  - EF EXHAUST FAN
  - CH CHIMES

storybuilt.

500 S. 1st St., Suite 110  
 Austin, Texas 78704  
 512.268.1313  
 storybuilt.com

COPELAND NORTH - CONDO

1100 S. 1ST STREET  
 AUSTIN, TX 78704  
 89 Pages/Rev: 000

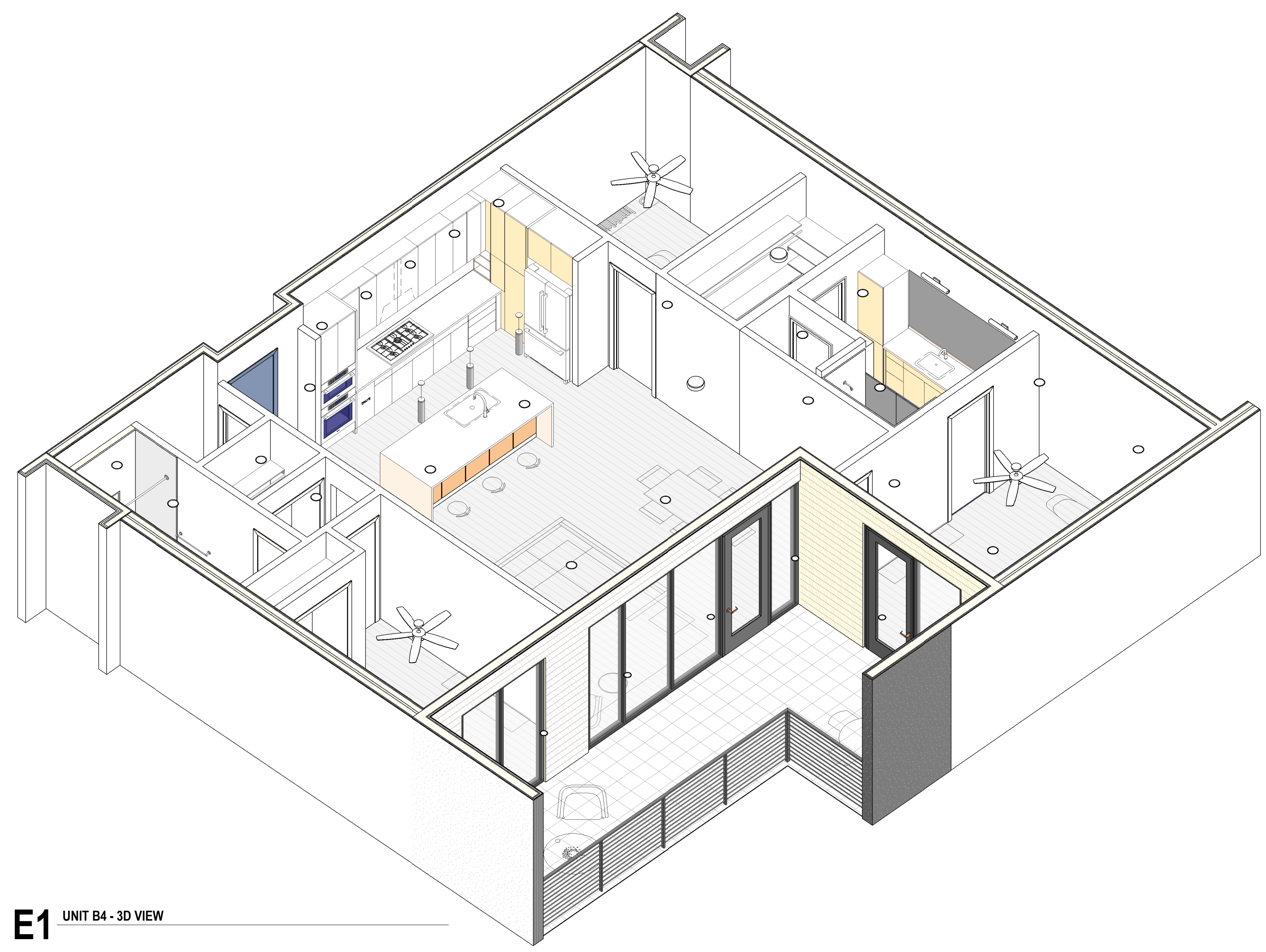

**E1** UNIT B4 - 3D VIEW

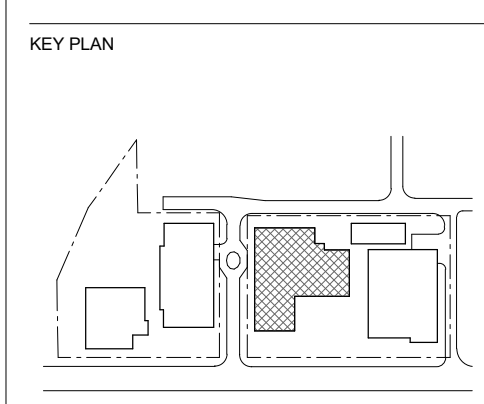
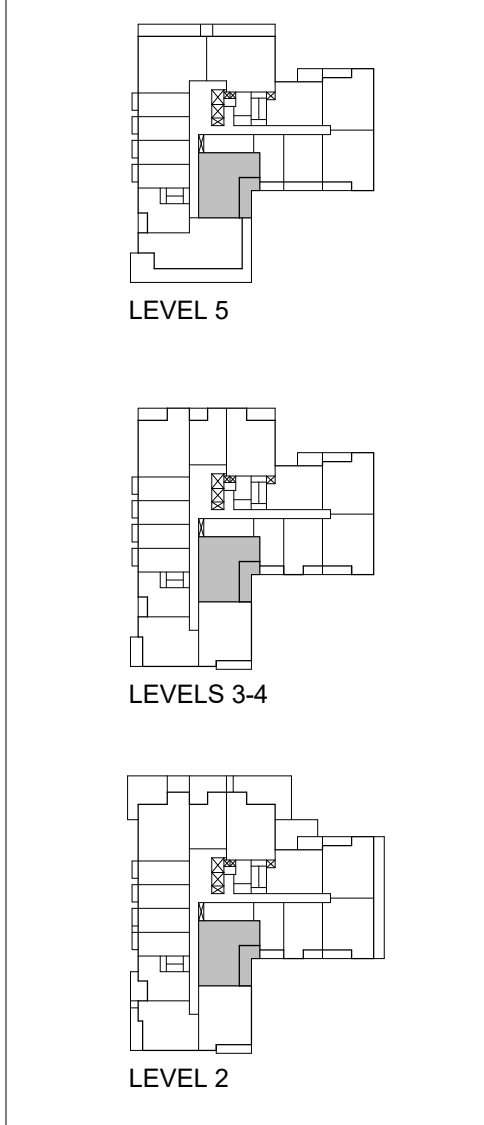

**NOT FOR CONSTRUCTION**  
 These documents are acceptable, and are released for interim review only and are not intended for regulatory approval, permits, or construction purposes.

**ISSUES**

NO.	DESCRIPTION	DATE
1	100% SCHEMATIC DESIGN	2022.08.28
2	30% DESIGN DEVELOPMENT	2022.11.28

SHEET INFORMATION

UNIT B4  
**A873.2**

StoryBuilt holds all rights of copyright to these drawings. Any reproductions, alterations, modifications, usage or incorporation into other documents may not occur without the prior written permission of StoryBuilt. © 2022 Story Homes LLC dba StoryBuilt.

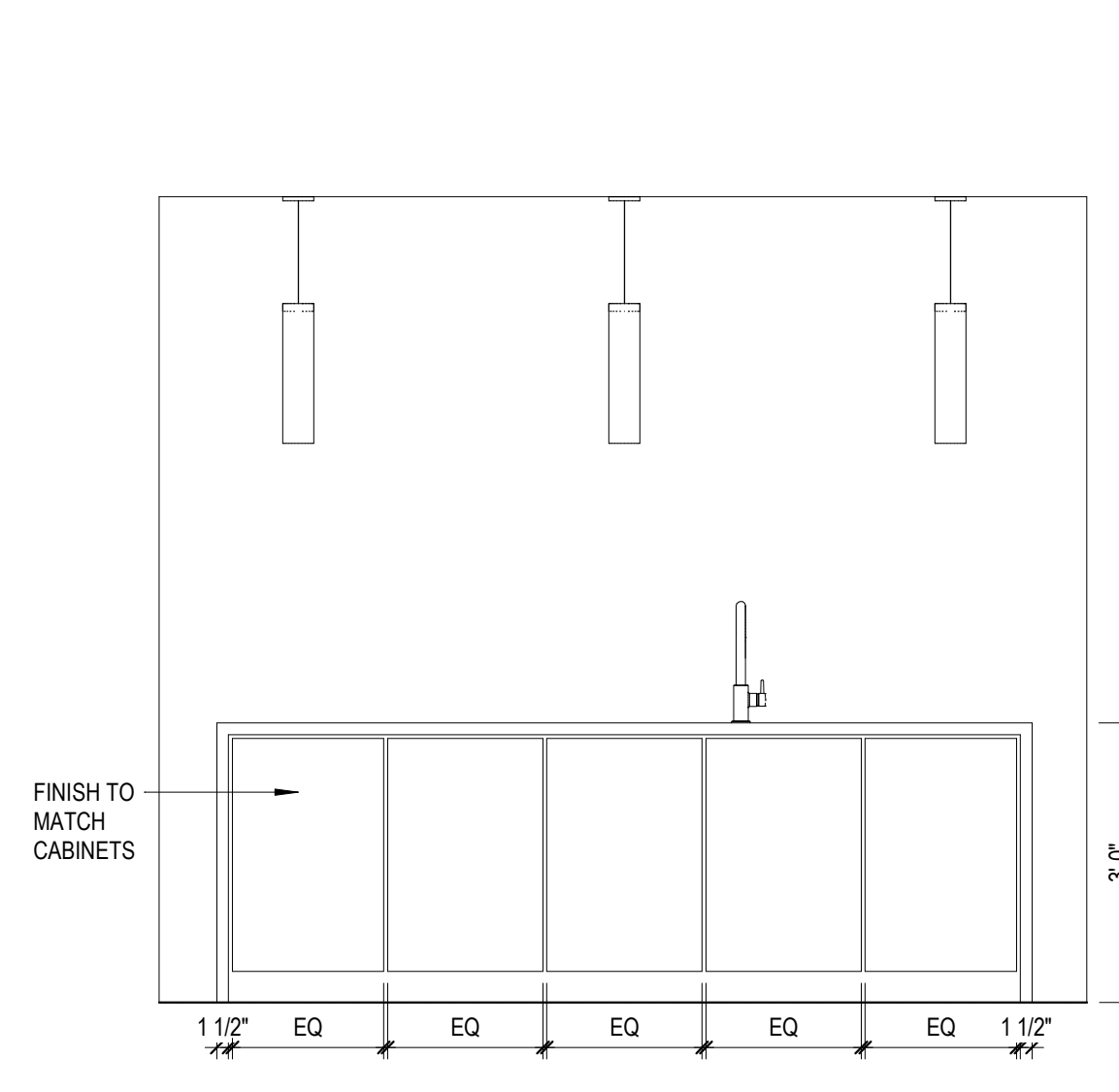

**D4** UNIT B4 KITCHEN ELEVATION 4  
 12'-1 1/2"

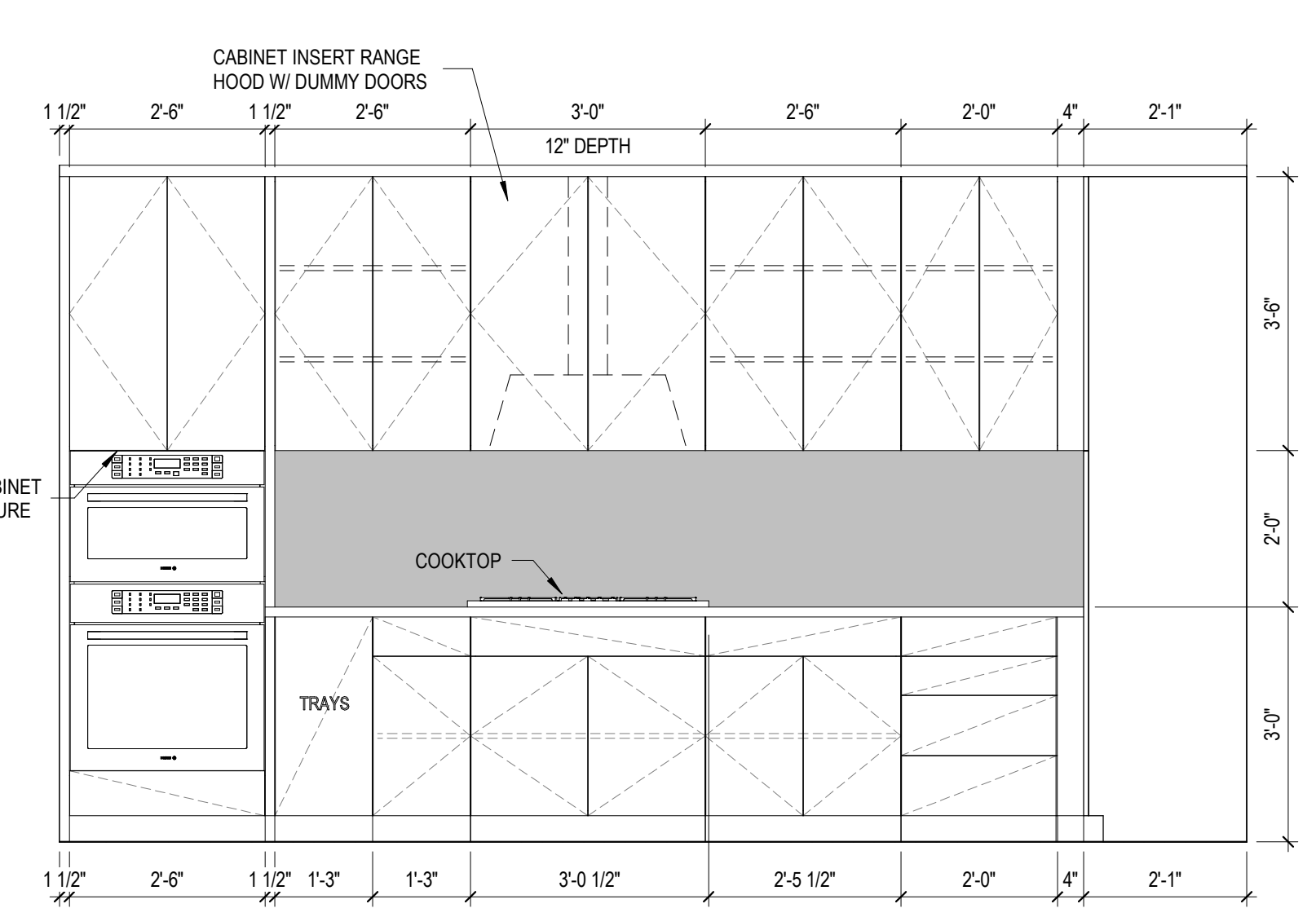

**D3** UNIT B4 KITCHEN ELEVATION 3  
 12'-1 1/2"

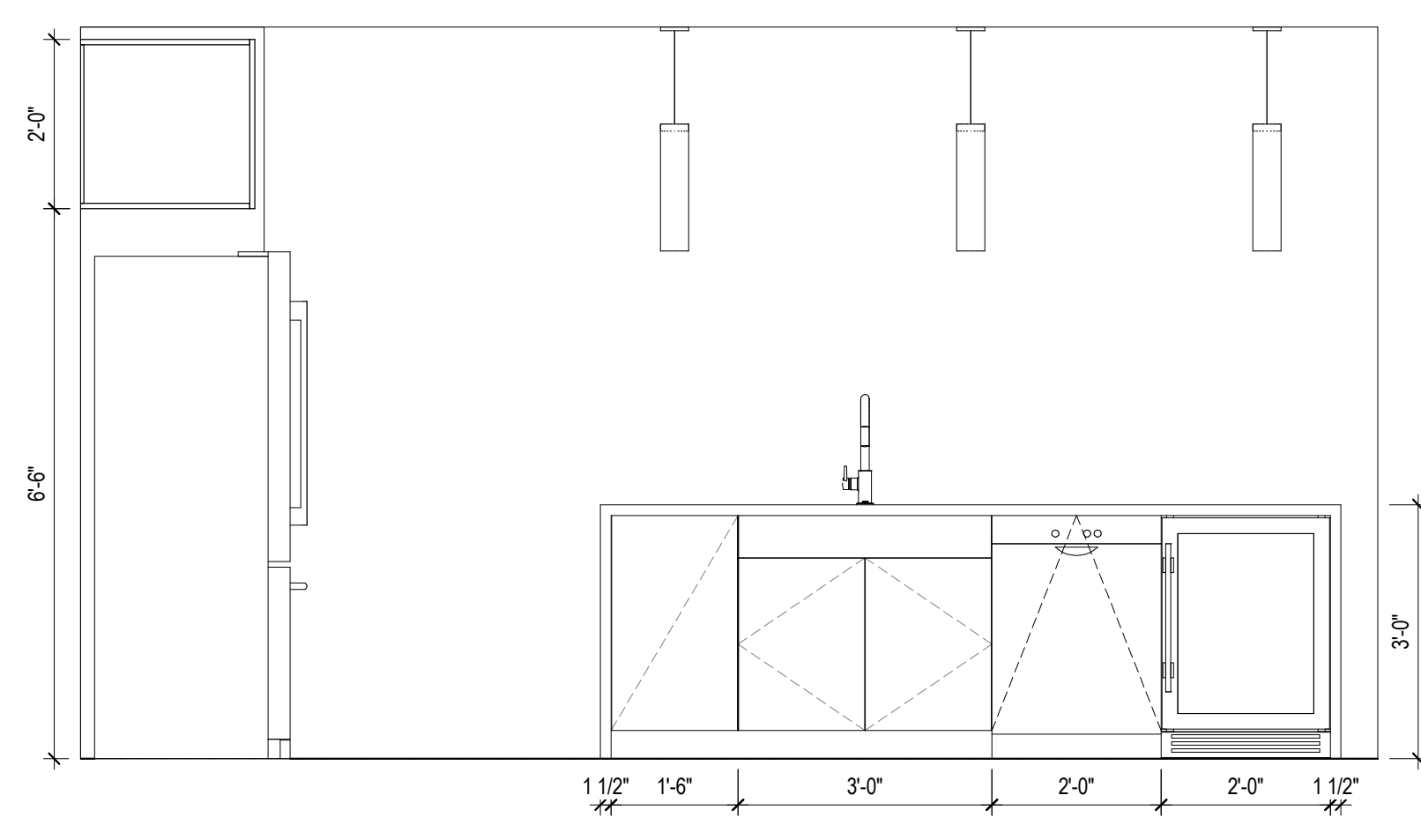

**D2** UNIT B4 KITCHEN ELEVATION 2  
 12'-1 1/2"

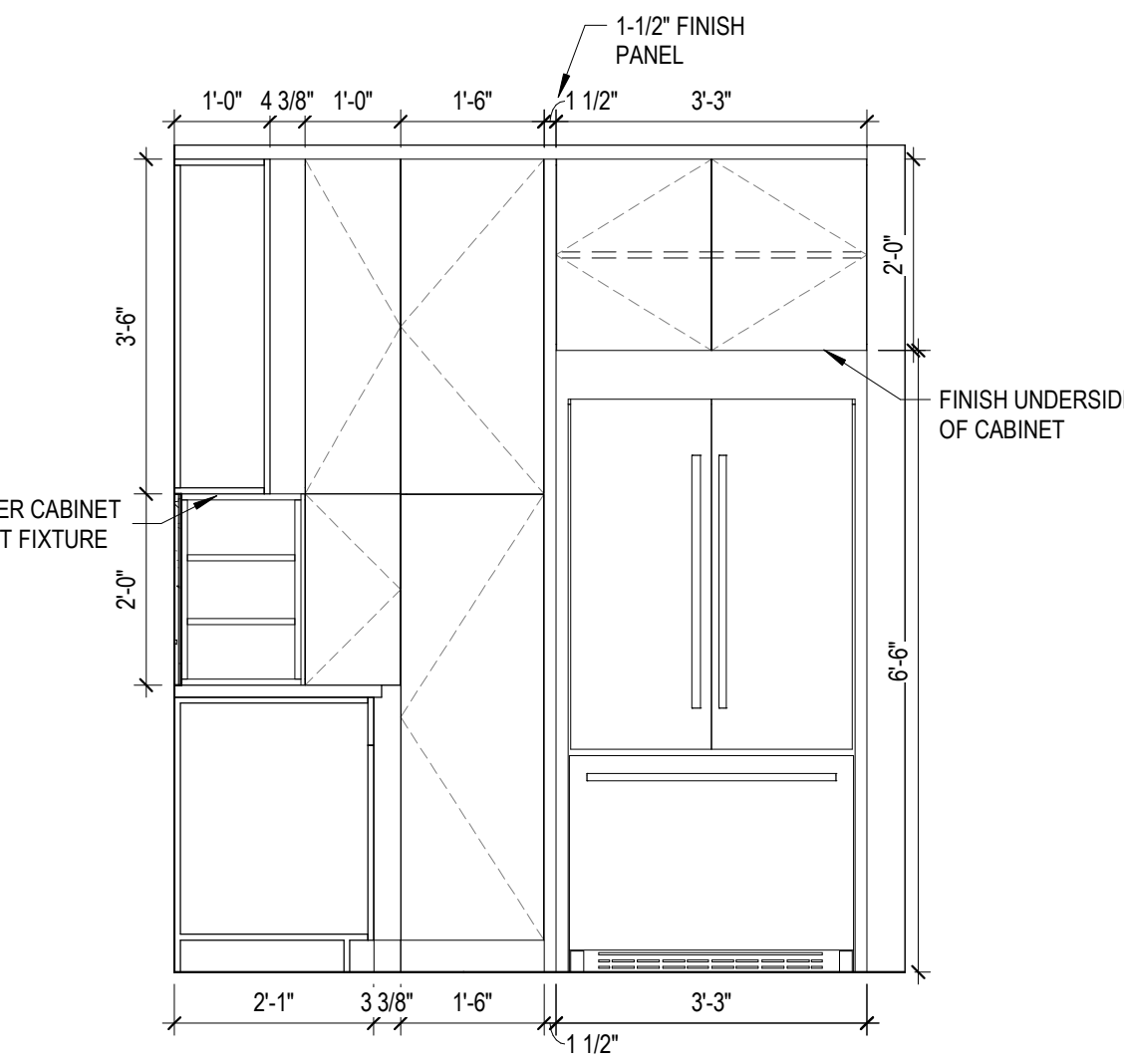

**D1** UNIT B4 KITCHEN ELEVATION 1  
 12'-1 1/2"

6

5

4

3

2

1

THE LINE SHOWN ABOVE IS BLACK AND ANY OTHER PRINTING IS CORRECTLY PRINTED.

**E**

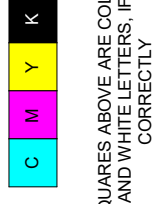

THE SQUARES ABOVE ARE COLOR WITH BLACK AND ANY OTHER PRINTING IS CORRECTLY PRINTED.

**D**

**C**

**B**

**A**

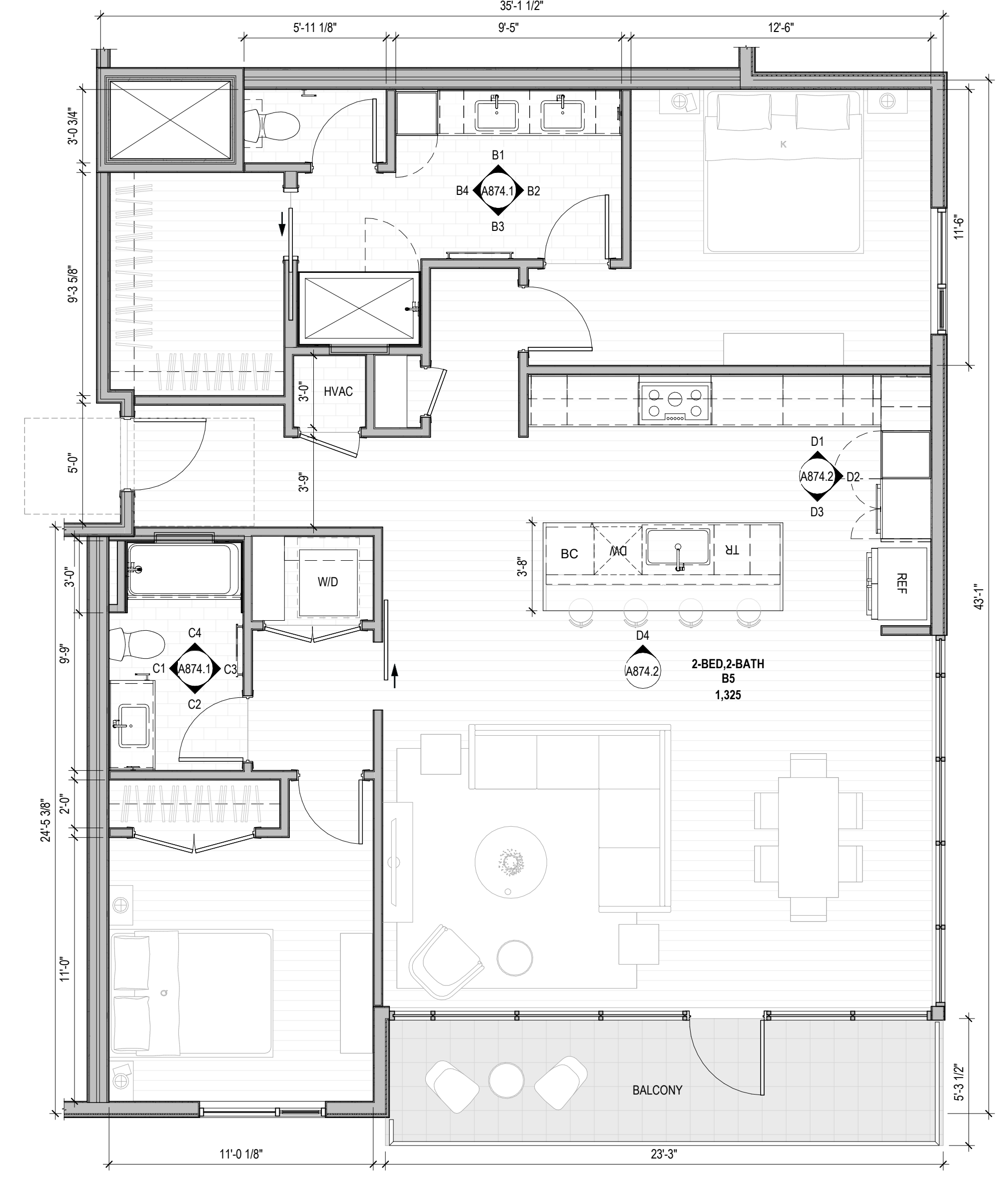
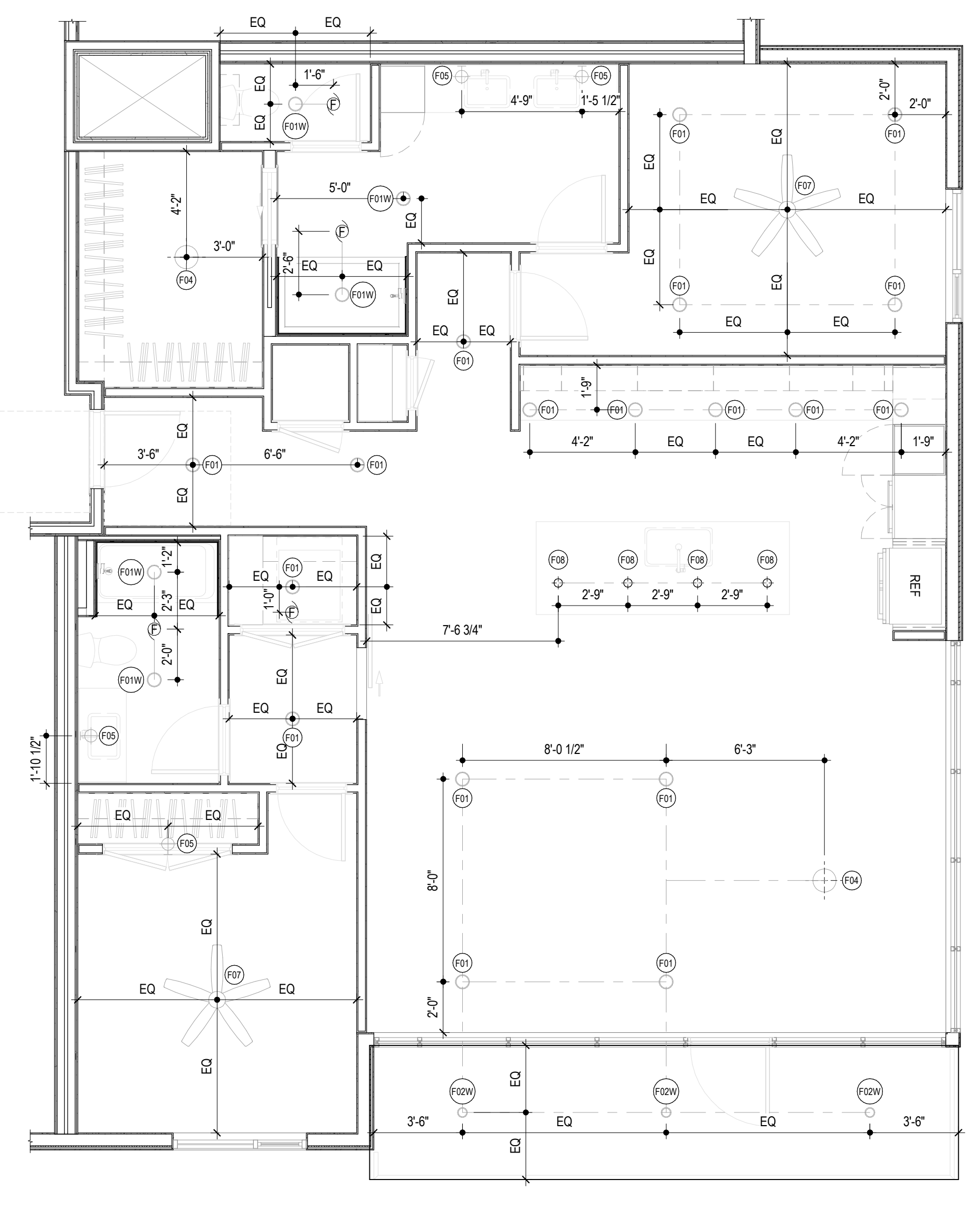
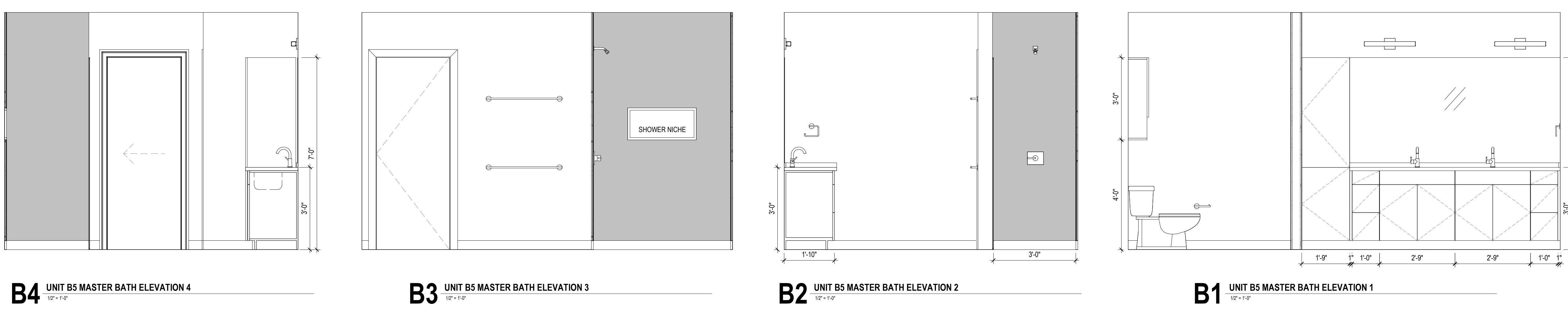
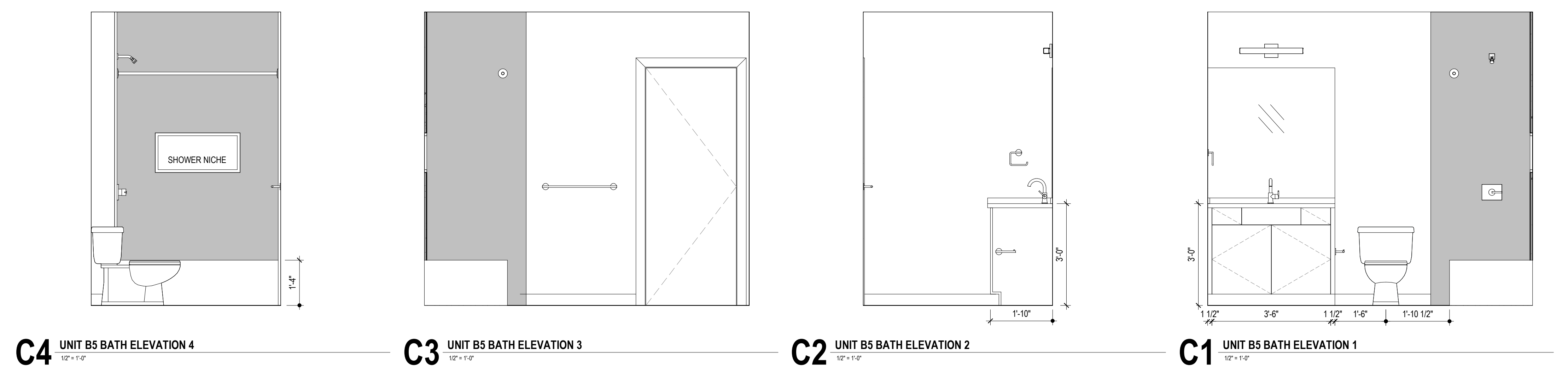

- FLOOR PLAN GENERAL NOTES**
- DO NOT SCALE PLANS
  - ALL DIMENSIONS SHOWN ARE TO FACE OF STUD, U.N.O.
  - INTERIOR DOOR AND CASED OPENING JAMBS ADJACENT TO WALL INTERSECTIONS TO BE FRAMED 4-1/2" FROM ADJACENT WALL, U.N.O.
  - FOR ASSEMBLY TYPES REF. A600 SERIES
  - REFER TO LANDSCAPE DRAWINGS FOR PLANTING AND PAVING INFORMATION
- FLOOR PLAN LEGEND**
- FRAMED WALL
  - CONCRETE WALL
  - CMU WALL
  - CN-BR CONCRETE - BROOM FINISH
  - CN-S CONCRETE - SEALED
  - TL-F TILE FLOORING AS SPEC'D
  - WDF WOOD FLOORING AS SPEC'D

- INTERIOR ELEVATION NOTES**
- REFER TO A800 SERIES FOR TYPICAL MOUNTING HEIGHTS. TYPICAL MOUNTING HEIGHTS SHALL BE REFERENCED AT ALL TIMES UNLESS OTHERWISE NOTED ON INTERIOR ELEVATION DRAWINGS.
  - REFER TO A900 SERIES FOR APPLIANCE, TOILET ACCESSORY, PLUMBING FIXTURE, AND FINISH SCHEDULES.
  - WHEN NOT THE FULL LENGTH OF THE COUNTERTOP, MIRRORS TO BE CENTERED ABOVE VANITY WHEN DIMENSIONS ARE NOT PROVIDED. REFER TO MOUNTING DETAILS FOR ADDITIONAL MOUNTING INFORMATION FOR MIRRORS.
  - FILLER STRIPS TO BE PROVIDED AT ALL CABINETS AGAINST WALLS AND INSIDE CORNERS, AS REQUIRED BY CABINET MANUFACTURER.

- RCP GENERAL NOTES**
- REFER TO A800 SERIES FOR MOUNTING HEIGHTS AT ELECTRICAL FIXTURES, OUTLETS, AND SWITCHES
  - REFER TO A900 SERIES FOR ELECTRICAL FIXTURE SCHEDULE
  - REVIEW LIGHTING LAYOUT PRIOR TO FRAMING FLOOR AND CEILING JOISTS. WHERE LIGHTING CONFLICTS WITH FRAMING MEMBERS, REVIEW WITH ARCHITECT TO RESOLVE PRIOR TO INSTALLING FIXTURES.
  - FIXTURES CENTERED ON ROOMS & HALLWAYS UNLESS NOTED OTHERWISE
  - CEILING HEIGHTS ARE DETERMINED BY BOTTOM OF STRUCTURAL FRAMING HEIGHT UNLESS OTHERWISE NOTED.

- RCP LEGEND**
- CN-S CONCRETE - SEALED AS SPEC'D
  - PT-C GYP BD CEILING
  - PT-C GYP BD CEILING - FURR DOWN 1/2" FROM STRUCTURAL FRAMING, TYP.
  - WDS WOOD SOFFIT - FINISHED AS SPEC'D
  - F01 6" RECESSED DOWNLIGHT
  - F01F FIRE RATED
  - F01W WET RATED
  - F02 4" RECESSED DOWNLIGHT
  - F02F FIRE RATED
  - F02W WET RATED
  - F04 SURFACE MOUNTED DOWNLIGHT
  - F05 VANITY SCONCE
  - F06 SURFACE MOUNTED LINEAR
  - F07 CEILING FAN / LIGHT
  - F08 KITCHEN PENDANT
  - F09 EXTERIOR SCONCE
  - F10 WALL UTILITY
  - SD SMOKE DETECTOR
  - SC SMOKE DETECTOR & CARBON MONOXIDE ALARM
  - EF EXHAUST FAN
  - CH CHIMES

storybuilt.

900 S. 1st St., Suite 110  
Austin, Texas 78704  
512.268.1313  
storybuilt.com

COPELAND NORTH - CONDO

4100 S. 151ST STREET  
AUSTIN, TX 78704  
88 Project No. 1809

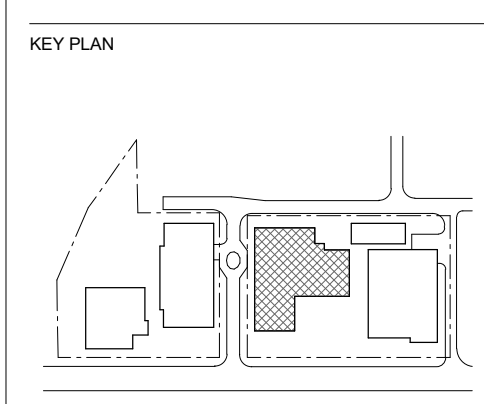
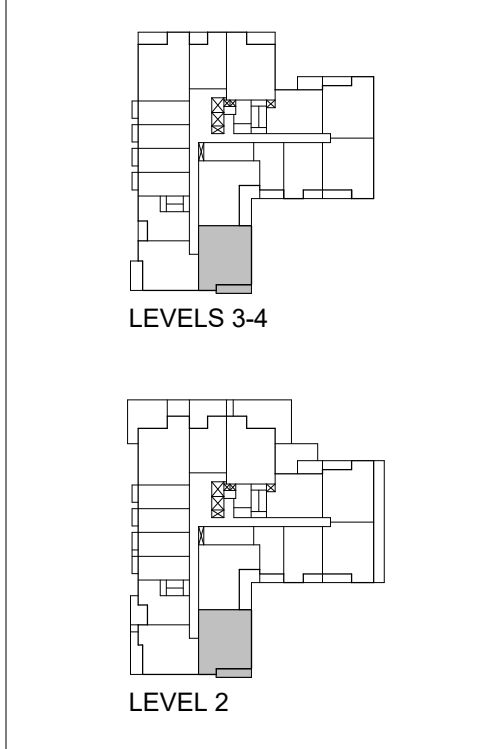

**NOT FOR CONSTRUCTION**  
These documents are unrecorded, and are released for review only and are not intended for regulatory approval, permits, or construction purposes.

**ISSUES**

NO.	DESCRIPTION	DATE	STATUS
1	10% SCHEMATIC DESIGN	2022.08.28	
2	30% DESIGN DEVELOPMENT	2022.10.28	

SHEET INFORMATION

UNIT B5

**A874.1**

StoryBuilt holds all rights of copyright to these drawings. Any reproductions, alterations, modifications, usage or incorporation into other documents may not occur without the prior written permission of StoryBuilt. © 2022 Story Homes LLC dba StoryBuilt.

THE LINE ABOVE IS TO BE PRINTED IN BLACK AND THE LINE BELOW IS TO BE PRINTED IN COLOR.

E

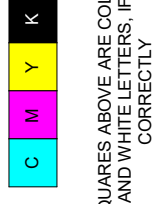

THE SQUARES ABOVE ARE COLOR WITH BLACK AND WHITE. THE SQUARES BELOW ARE PRINTED IN COLOR.

D

C

B

A

FLOOR PLAN GENERAL NOTES

- DO NOT SCALE PLANS
- ALL DIMENSIONS SHOWN ARE TO FACE OF STUD, U.N.O.
- INTERIOR DOOR AND CASED OPENING JAMBS ADJACENT TO WALL INTERSECTIONS TO BE FRAMED 4-1/2" FROM ADJACENT WALL, U.N.O.
- FOR ASSEMBLY TYPES REF. A600 SERIES
- REFER TO LANDSCAPE DRAWINGS FOR PLANTING AND PAVING INFORMATION

FLOOR PLAN LEGEND

- FRAMED WALL
- CONCRETE WALL
- CMU WALL
- CN-BR CONCRETE - BROOM FINISH
- CN-S CONCRETE - SEALED
- TL-F TILE FLOORING AS SPEC'D
- WDF WOOD FLOORING AS SPEC'D

INTERIOR ELEVATION NOTES

- REFER TO A800 SERIES FOR TYPICAL MOUNTING HEIGHTS. TYPICAL MOUNTING HEIGHTS SHALL BE REFERENCED AT ALL TIMES UNLESS OTHERWISE NOTED ON INTERIOR ELEVATION DRAWINGS.
- REFER TO A900 SERIES FOR APPLIANCE, TOILET ACCESSORY, PLUMBING FIXTURE, AND FINISH SCHEDULES.
- WHEN NOT THE FULL LENGTH OF THE COUNTERTOP, MIRRORS TO BE CENTERED ABOVE VANITY WHEN DIMENSIONS ARE NOT PROVIDED. REFER TO MOUNTING DETAILS FOR ADDITIONAL MOUNTING INFORMATION FOR MIRRORS.
- FILLER STRIPS TO BE PROVIDED AT ALL CABINETS AGAINST WALLS AND INSIDE CORNERS, AS REQUIRED BY CABINET MANUFACTURER.

RCP GENERAL NOTES

- REFER TO A800 SERIES FOR MOUNTING HEIGHTS AT ELECTRICAL FIXTURES, OUTLETS, AND SWITCHES
- REFER TO A900 SERIES FOR ELECTRICAL FIXTURE SCHEDULE
- REVIEW LIGHTING LAYOUT PRIOR TO FRAMING FLOOR AND CEILING JOISTS. WHERE LIGHTING CONFLICTS WITH FRAMING MEMBERS, REVIEW WITH ARCHITECT TO RESOLVE PRIOR TO INSTALLING FIXTURES.
- FIXTURES CENTERED ON ROOMS & HALLWAYS UNLESS NOTED OTHERWISE
- CEILING HEIGHTS ARE DETERMINED BY BOTTOM OF STRUCTURAL FRAMING HEIGHT UNLESS OTHERWISE NOTED.

RCP LEGEND

- CN-S CONCRETE - SEALED AS SPEC'D
- PT-C GYP BD CEILING
- PT-C GYP BD CEILING - FURR DOWN 12" FROM STRUCTURAL FRAMING, TYP.
- WDS WOOD SOFFIT - FINISHED AS SPEC'D
- F01 0" RECESSED DOWNLIGHT
- F01F FIRE RATED
- F01W WET RATED
- F02 4" RECESSED DOWNLIGHT
- F02F FIRE RATED
- F02W WET RATED
- F04 SURFACE MOUNTED DOWNLIGHT
- F05 VANITY SCONCE
- F06 SURFACE MOUNTED LINEAR
- F07 CEILING FAN / LIGHT
- F08 KITCHEN PENDANT
- F09 EXTERIOR SCONCE
- F10 WALL UTILITY
- SD SMOKE DETECTOR
- SC SMOKE DETECTOR & CARBON MONOXIDE ALARM
- EF EXHAUST FAN
- CH CHIMES

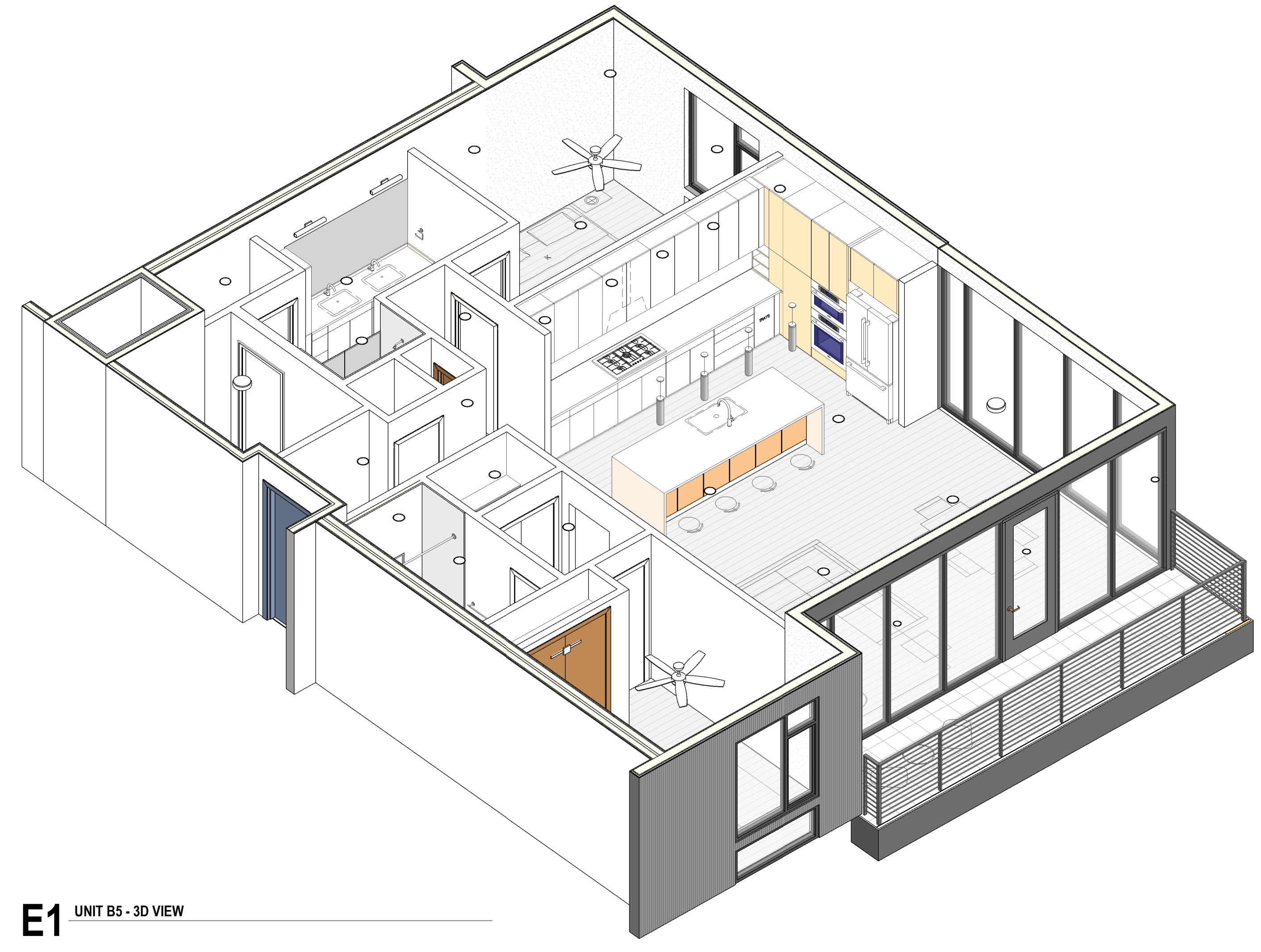

E1 UNIT B5 - 3D VIEW

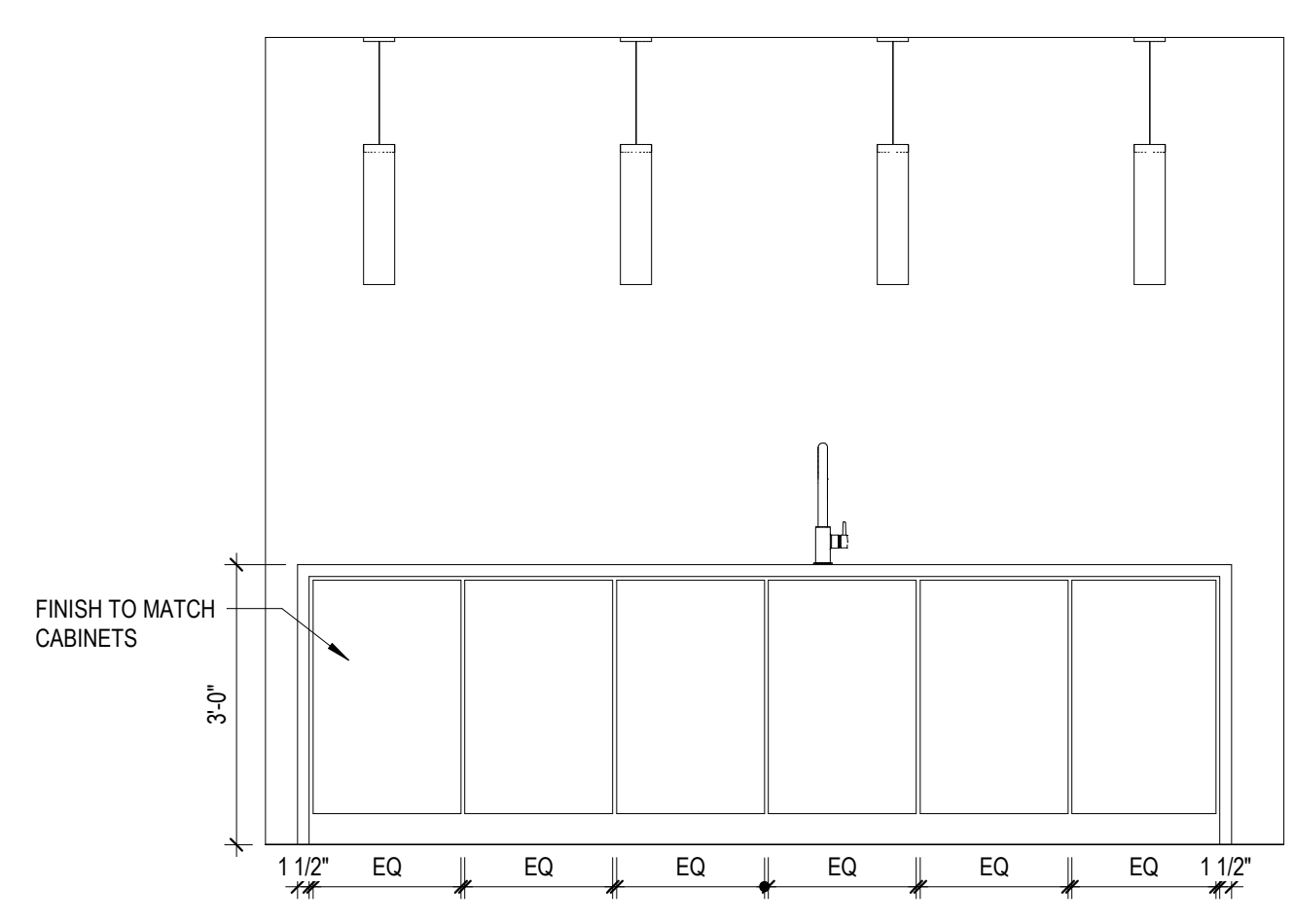

D4 UNIT B5 KITCHEN ELEVATION 4

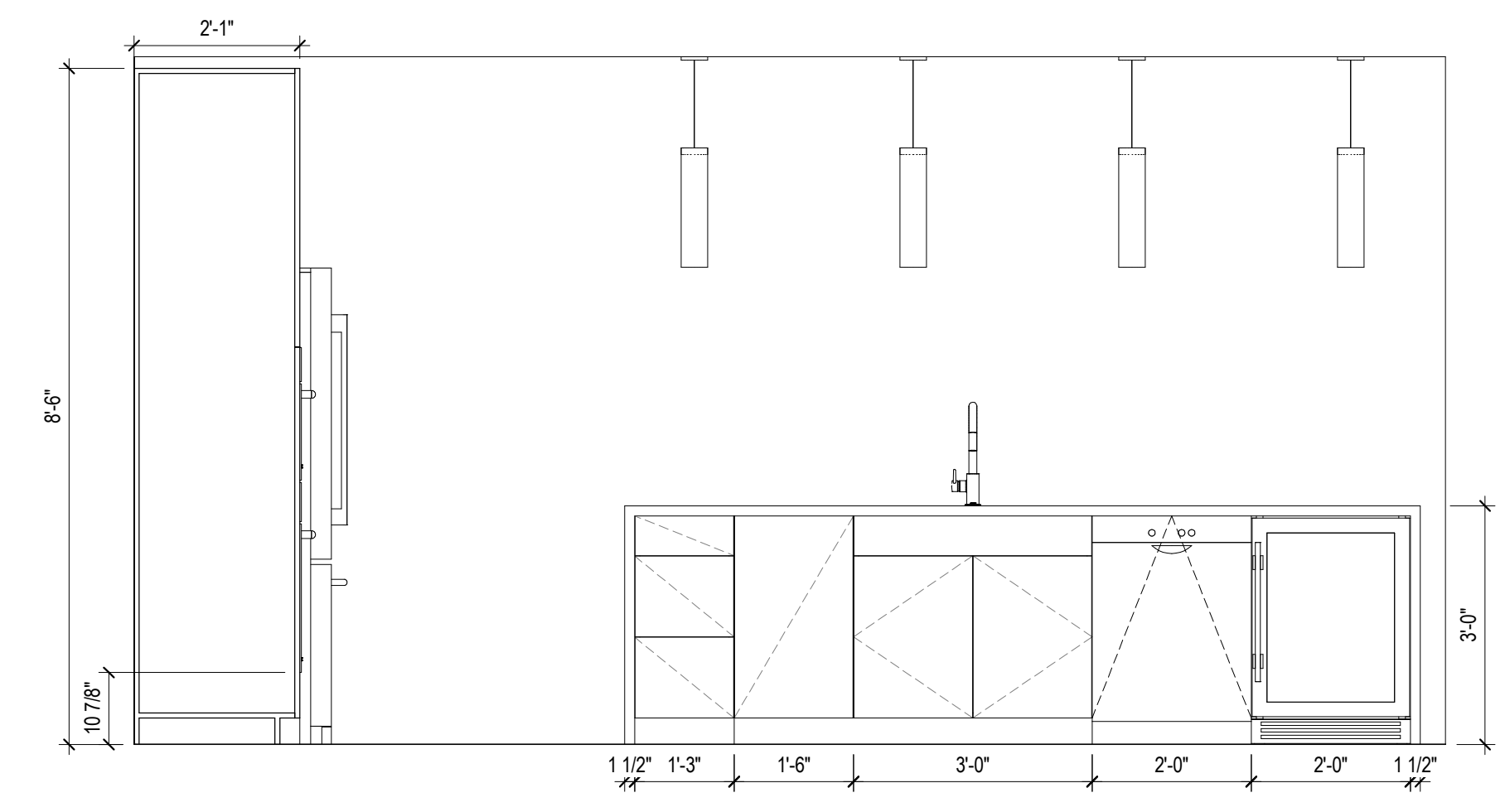

D3 UNIT B5 KITCHEN ELEVATION 3

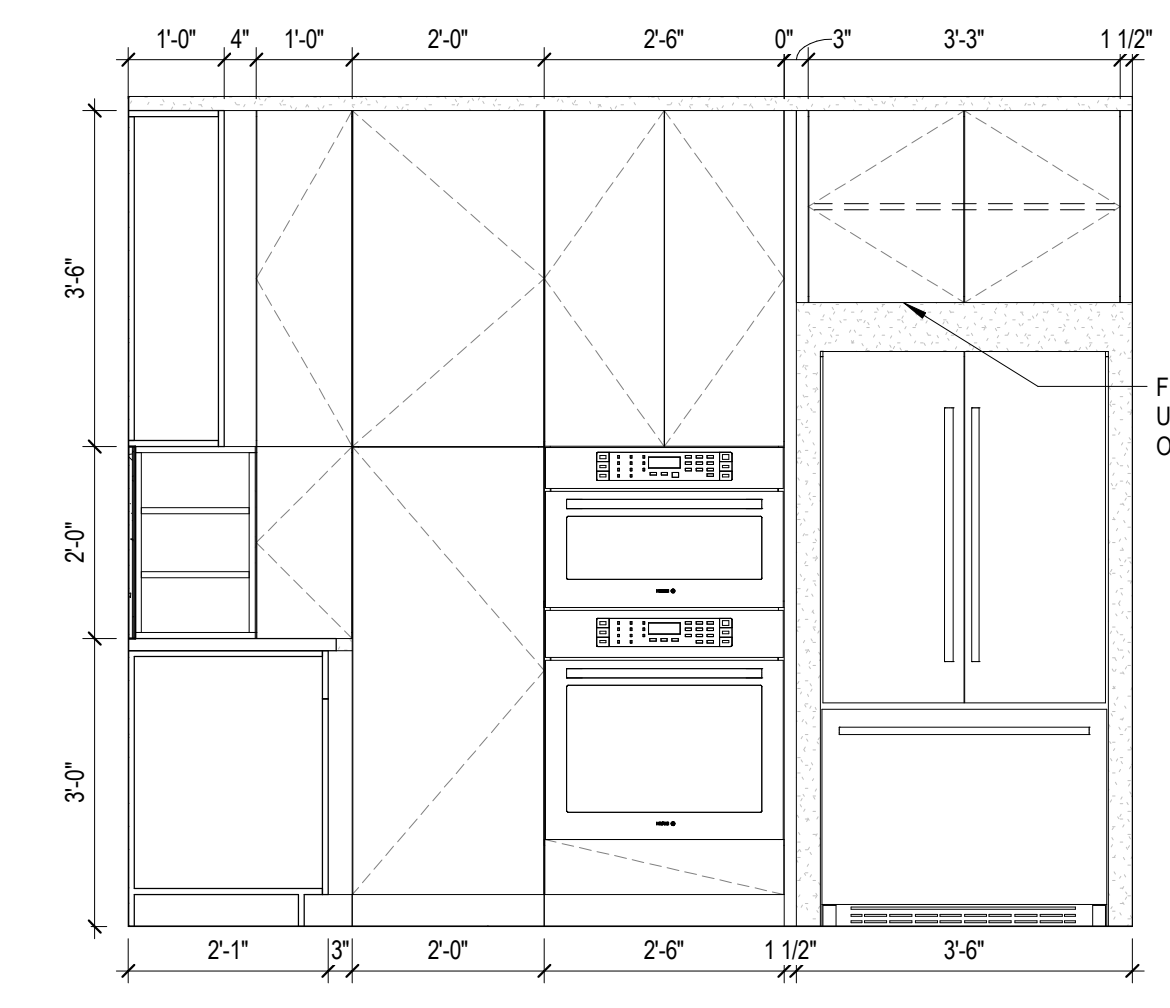

D2 UNIT B5 KITCHEN ELEVATION 2

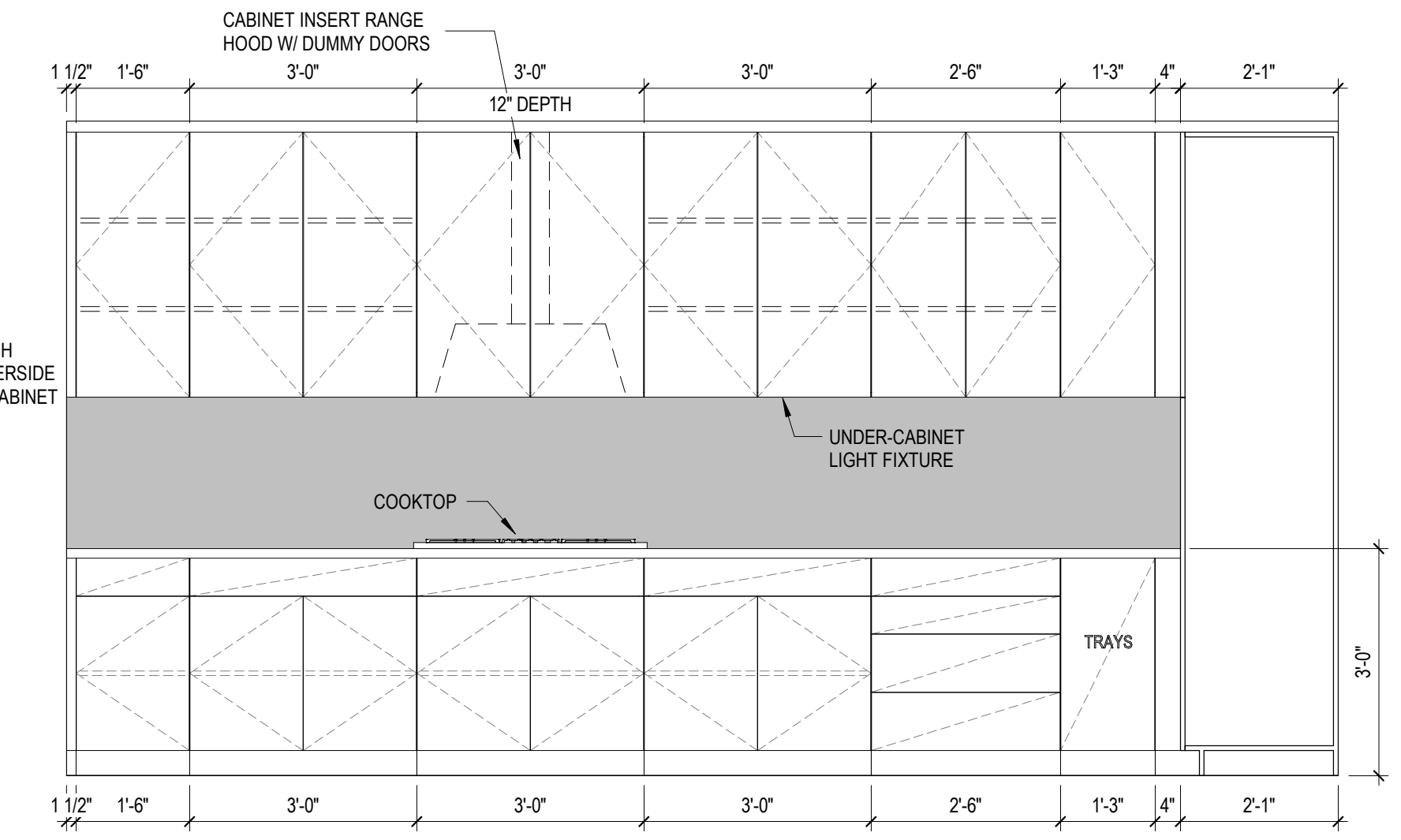

D1 UNIT B5 KITCHEN ELEVATION 1

storybuilt.

900 S. 1st St., Suite 110  
Austin, Texas 78704  
512.266.1313  
storybuilt.com

COPELAND NORTH - CONDO

1100 S. 1ST STREET  
AUSTIN, TX 78704  
88 Project No. 1809

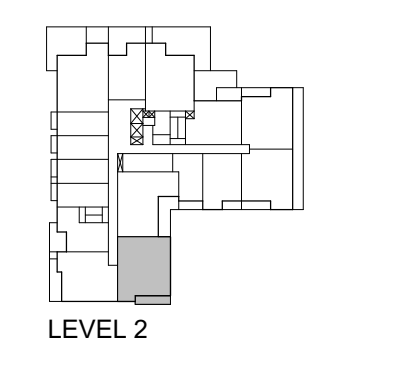
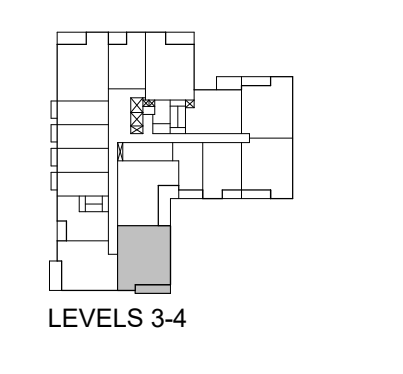

KEY PLAN

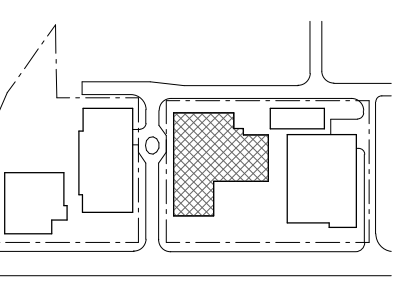

STAMP

NOT FOR CONSTRUCTION  
These documents are electronic, and are released for internal review only and are not intended for regulatory approval, permits, or construction purposes.

ISSUES

NO.	DESCRIPTION	DATE
1	100% SCHEMATIC DESIGN	2022.08.28
2	30% DESIGN DEVELOPMENT	2022.10.28

SHEET INFORMATION

UNIT B5

A874.2

StoryBuilt holds all rights of copyright to these drawings. Any reproductions, alterations, modifications, usage or incorporation into other documents may not occur without the prior written permission of StoryBuilt. © 2022 Story Homes LLC dba StoryBuilt.

THE LINE ABOVE IS COLOR WITH BLACK AND WHITE PRINTING. PRINTING IN COLOR IS REQUIRED FOR CORRECT COLOR REPRESENTATION. PRINTING IN COLOR IS REQUIRED FOR CORRECT COLOR REPRESENTATION.

**E**

**D**

**C**

**B**

**A**

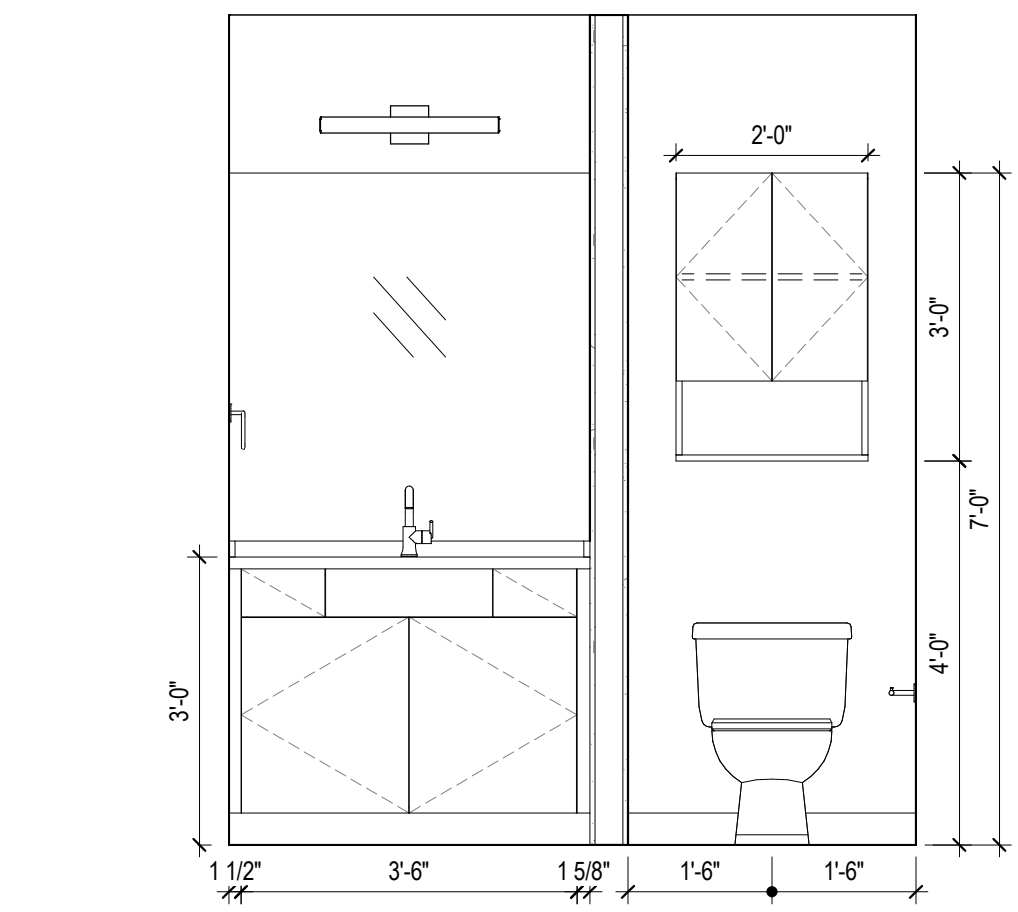

**C4** UNIT C1 BATH ELEVATION 4  
1/2" = 1'-0"

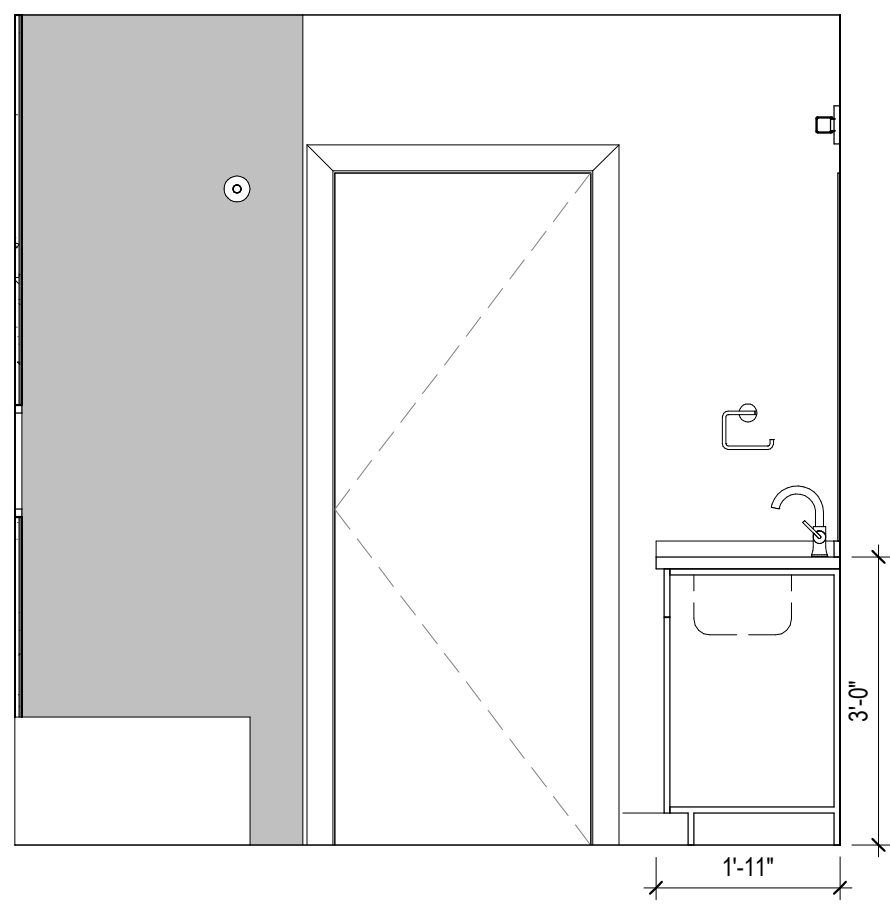

**C3** UNIT C1 BATH ELEVATION 3  
1/2" = 1'-0"

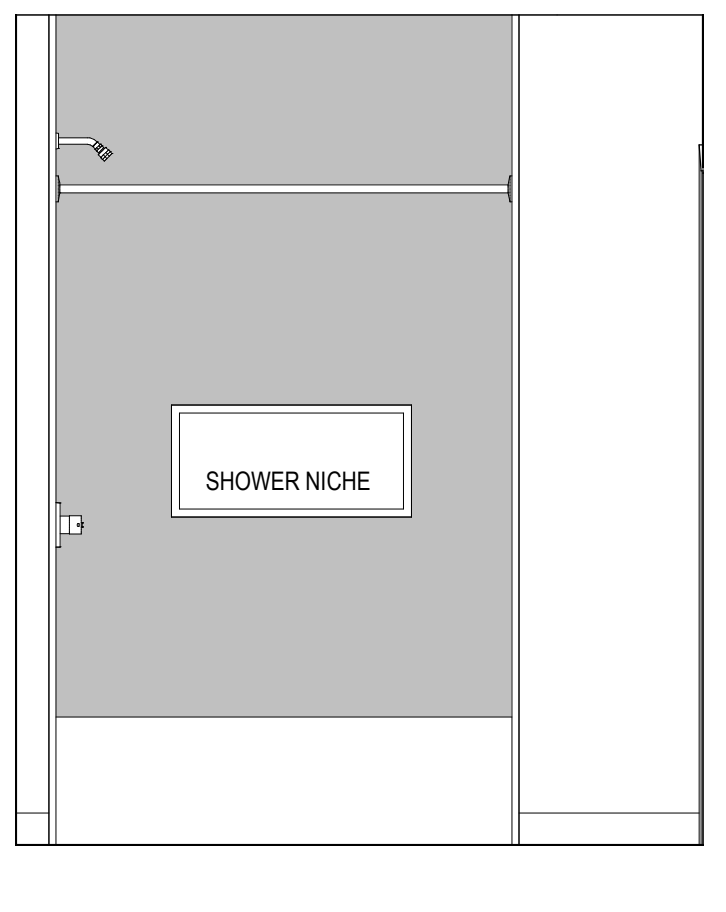

**C2** UNIT C1 BATH ELEVATION 2  
1/2" = 1'-0"

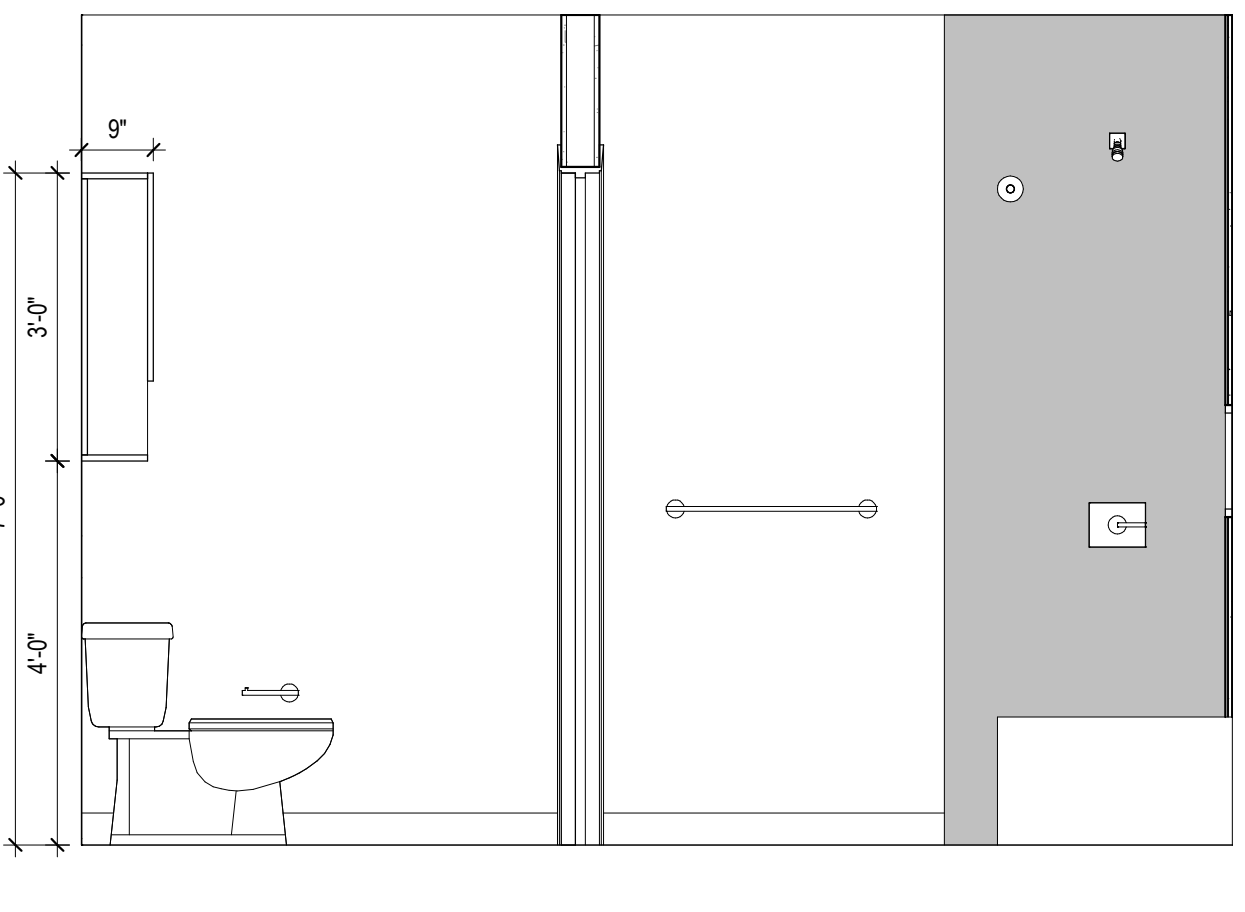

**C1** UNIT C1 BATH ELEVATION 1  
1/2" = 1'-0"

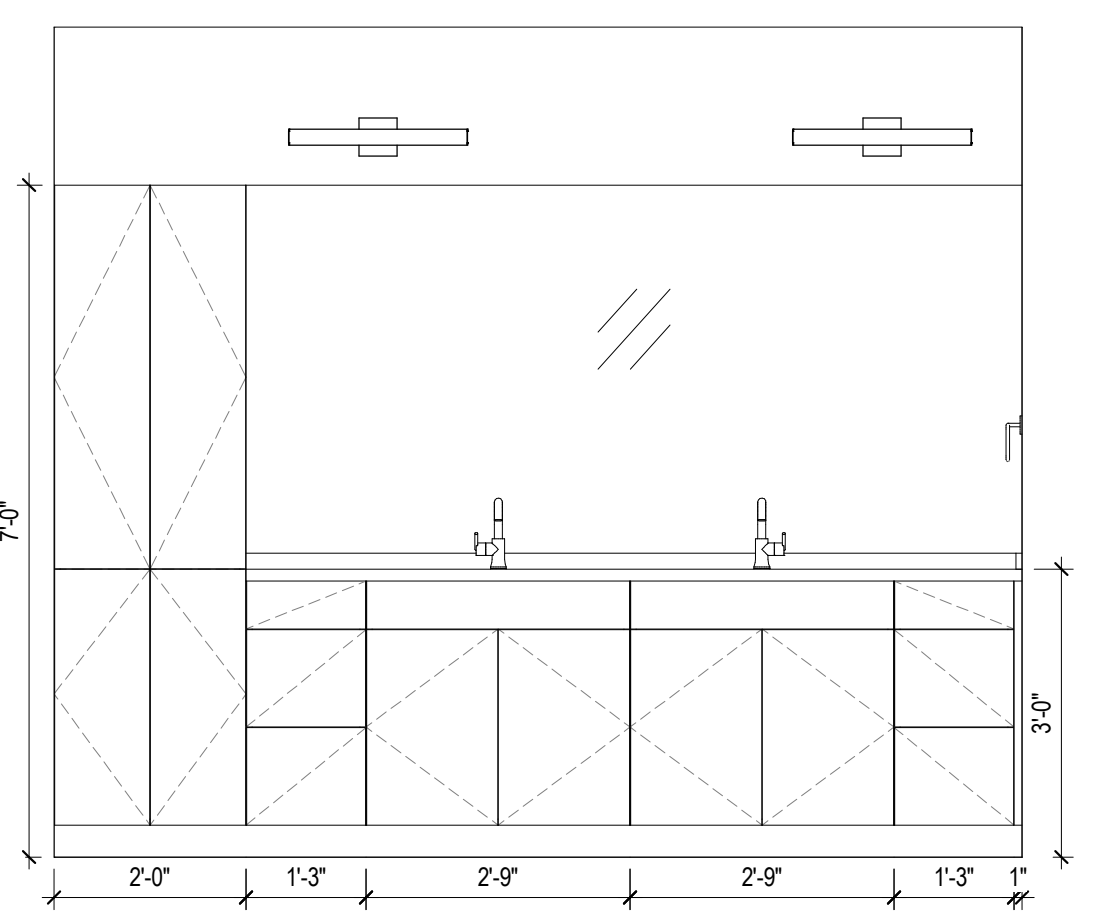

**B4** UNIT C1 MASTER BATH ELEVATION 4  
1/2" = 1'-0"

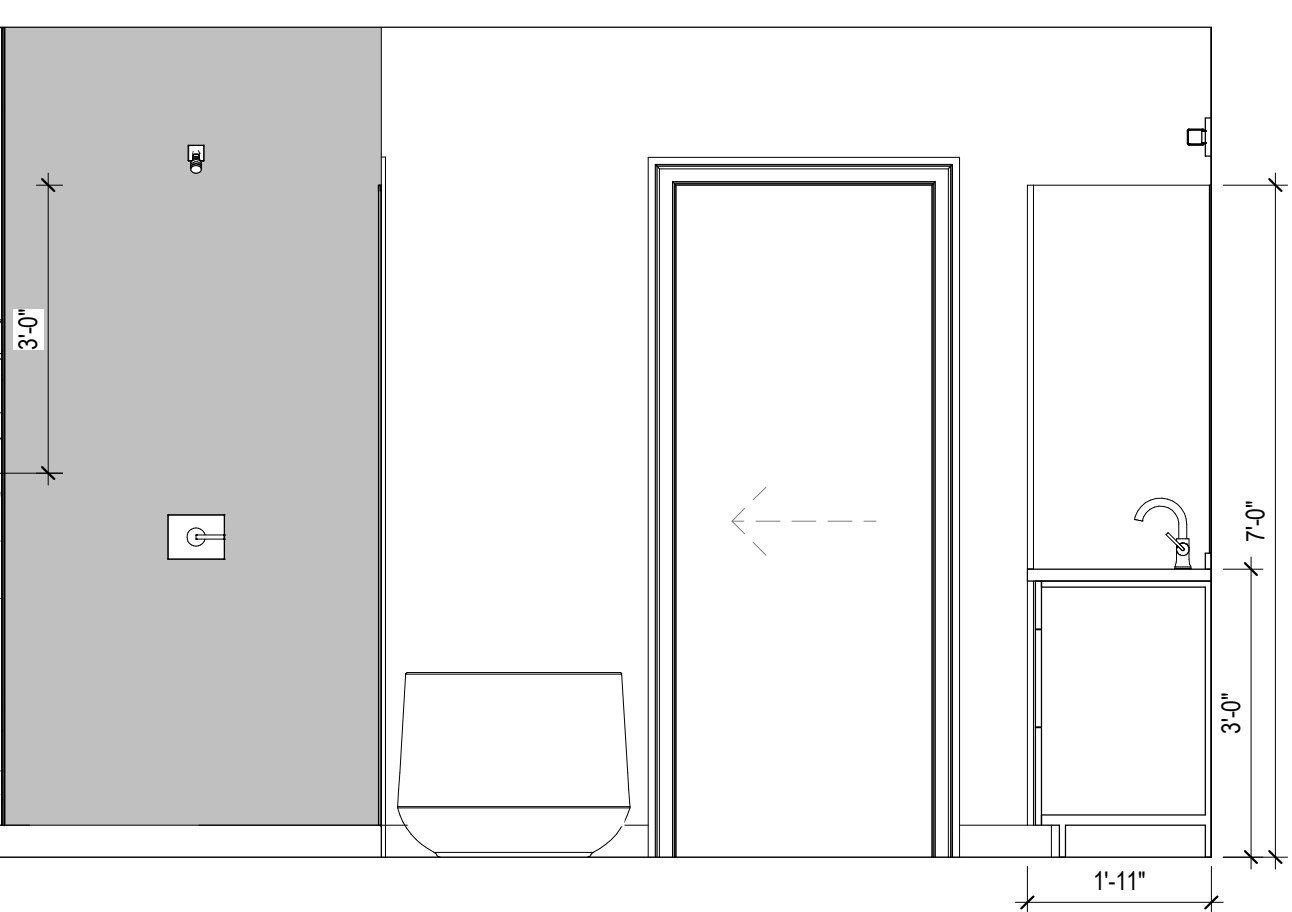

**B3** UNIT C1 MASTER BATH ELEVATION 3  
1/2" = 1'-0"

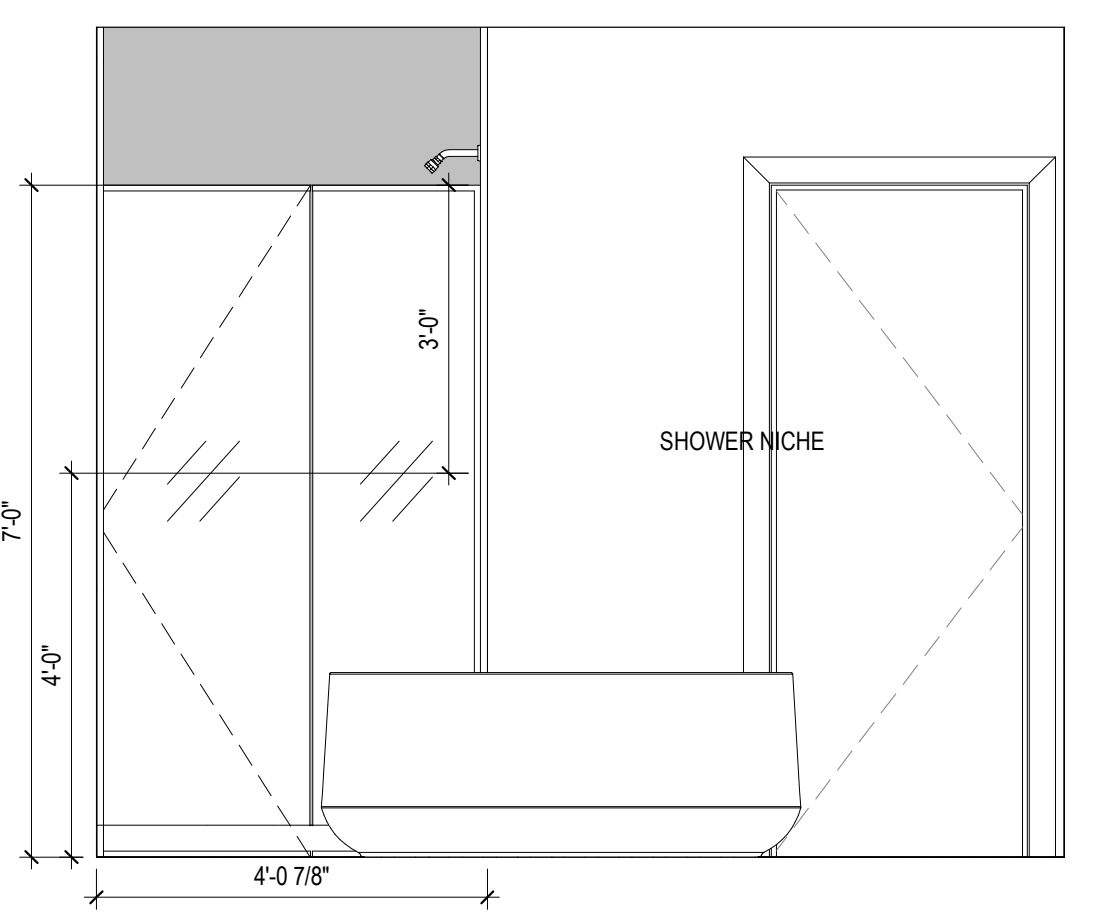

**B2** UNIT C1 MASTER BATH ELEVATION 2  
1/2" = 1'-0"

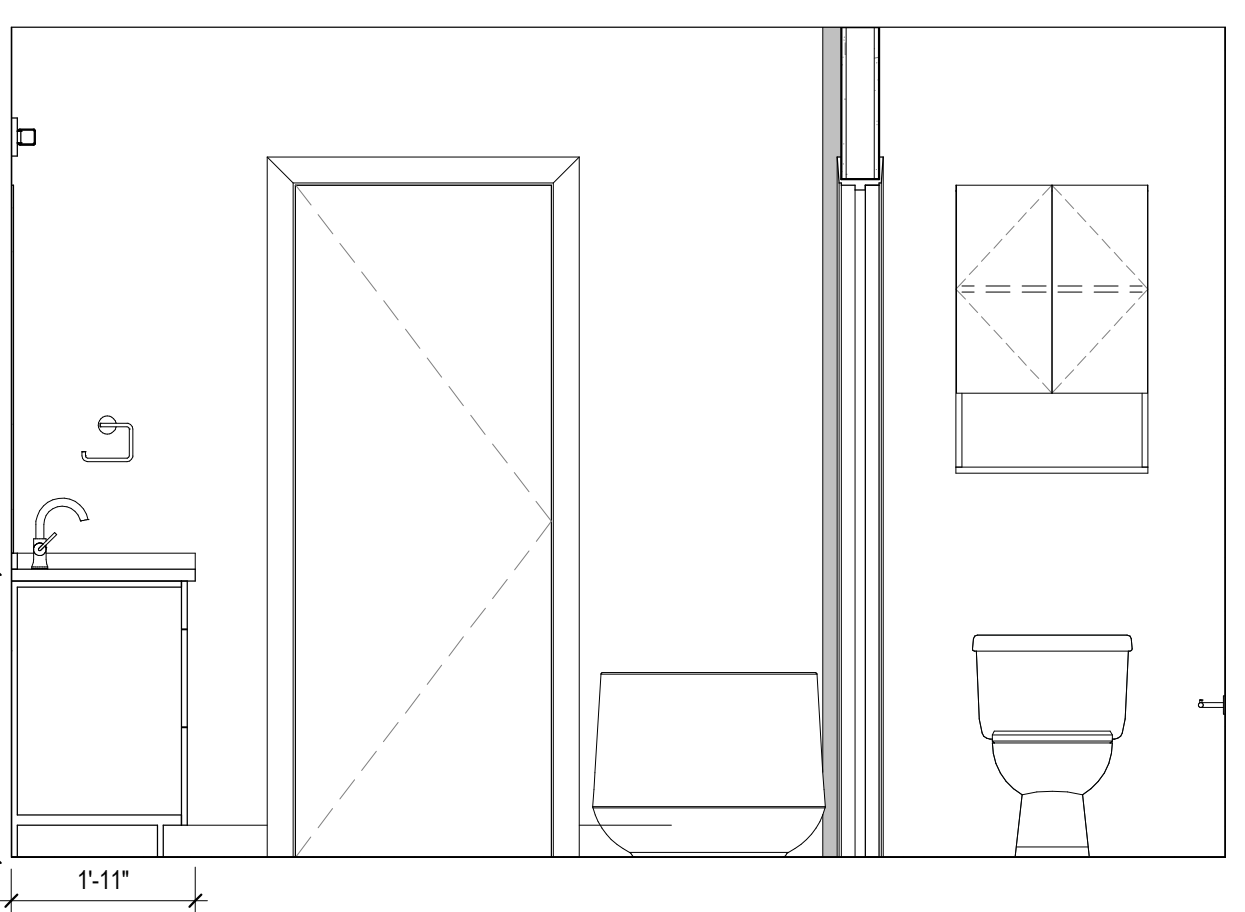

**B1** UNIT C1 MASTER BATH ELEVATION 1  
1/2" = 1'-0"

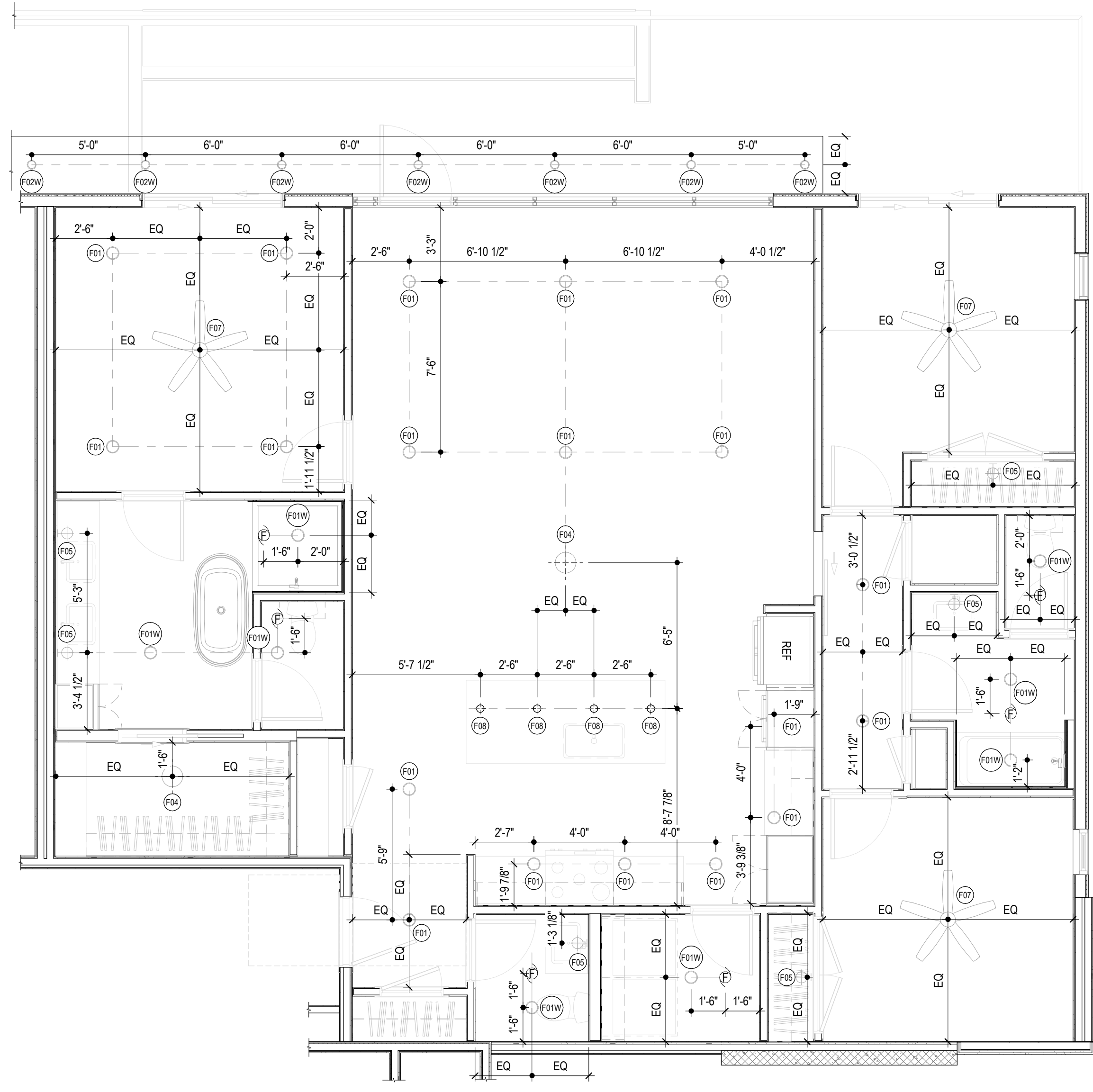

**A2** UNIT C1 REFLECTED CEILING PLAN  
1/4" = 1'-0"

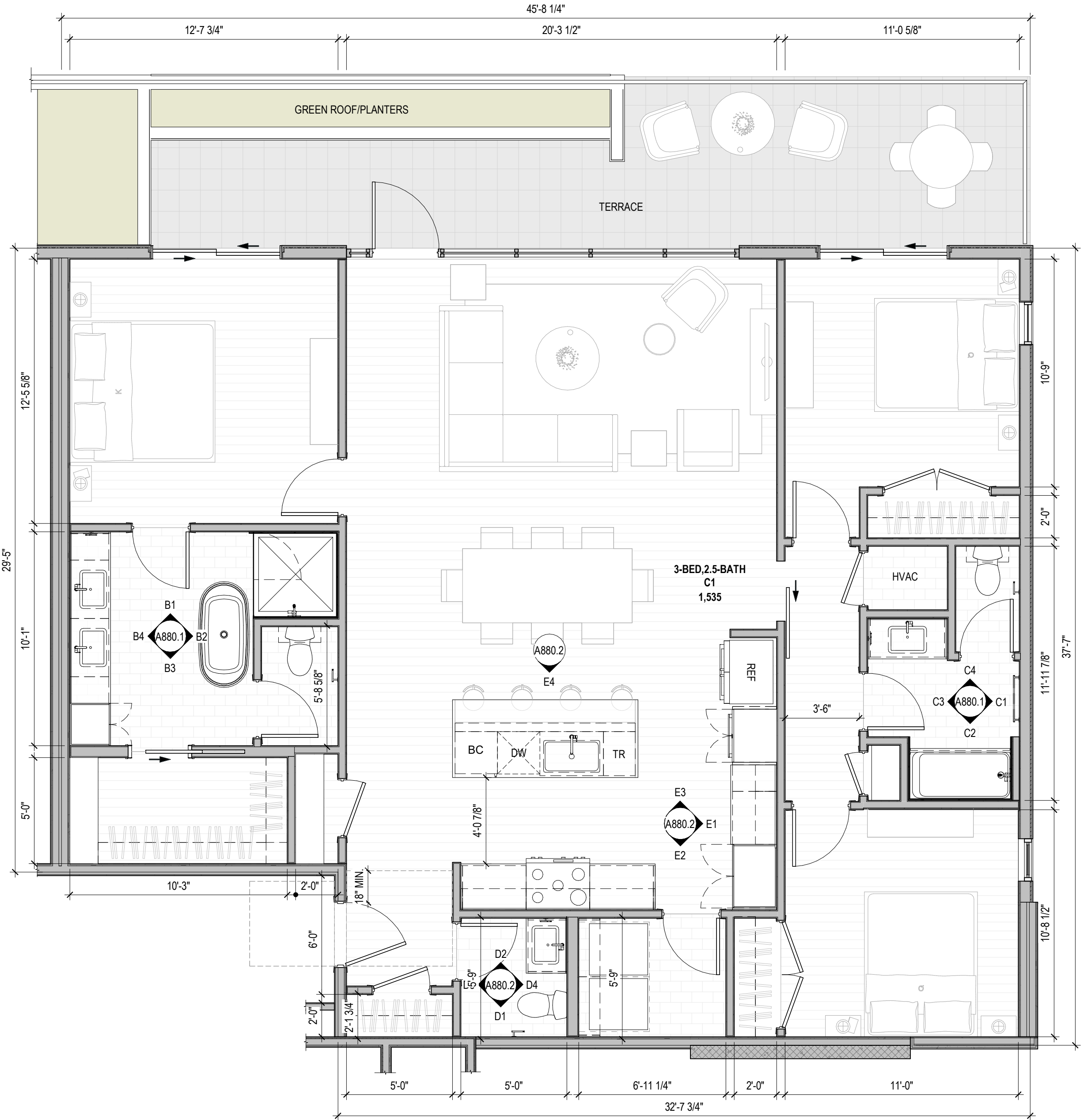

**A1** UNIT C1 FLOOR PLAN  
1/4" = 1'-0"

**FLOOR PLAN GENERAL NOTES**

- DO NOT SCALE PLANS
- ALL DIMENSIONS SHOWN ARE TO FACE OF STUD, U.N.O.
- INTERIOR DOOR AND CASING OPENING JAMBS ADJACENT TO WALL INTERSECTIONS TO BE FRAMED 4-1/2" FROM ADJACENT WALL, U.N.O.
- FOR ASSEMBLY TYPES REF. A600 SERIES
- REFER TO LANDSCAPE DRAWINGS FOR PLANTING AND PAVING INFORMATION

**FLOOR PLAN LEGEND**

	FRAMED WALL
	CONCRETE WALL
	CMU WALL
	CN-BR CONCRETE - BROOM FINISH
	CN-S CONCRETE - SEALED
	TL-F TILE FLOORING AS SPEC'D
	WDF WOOD FLOORING AS SPEC'D

**INTERIOR ELEVATION NOTES**

- REFER TO A600 SERIES FOR TYPICAL MOUNTING HEIGHTS. TYPICAL MOUNTING HEIGHTS SHALL BE REFERENCED AT ALL TIMES UNLESS OTHERWISE NOTED ON INTERIOR ELEVATION DRAWINGS.
- REFER TO A600 SERIES FOR APPLIANCE, TOILET ACCESSORY, PLUMBING FIXTURE, AND FINISH SCHEDULES.
- WHEN NOT THE FULL LENGTH OF THE COUNTERTOP, MIRRORS TO BE CENTERED ABOVE VANITY WHEN DIMENSIONS ARE NOT PROVIDED. REFER TO MOUNTING DETAILS FOR ADDITIONAL MOUNTING INFORMATION FOR MIRRORS.
- FILLER STRIPS TO BE PROVIDED AT ALL CABINETS AGAINST WALLS AND INSIDE CORNERS, AS REQUIRED BY CABINET MANUFACTURER.

**RCP GENERAL NOTES**

- REFER TO A800 SERIES FOR MOUNTING HEIGHTS AT ELECTRICAL FIXTURES, OUTLETS, AND SWITCHES
- REFER TO A900 SERIES FOR ELECTRICAL FIXTURE SCHEDULE
- REVIEW LIGHTING LAYOUT PRIOR TO FRAMING FLOOR AND CEILING JOISTS. WHERE LIGHTING CONFLICTS WITH FRAMING MEMBERS, REVIEW WITH ARCHITECT TO RESOLVE PRIOR TO INSTALLING FIXTURES.
- FIXTURES CENTERED ON ROOMS & HALLWAYS UNLESS NOTED OTHERWISE
- CEILING HEIGHTS ARE DETERMINED BY BOTTOM OF STRUCTURAL FRAMING HEIGHT UNLESS OTHERWISE NOTED.

**RCP LEGEND**

	CN-S CONCRETE - SEALED AS SPEC'D
	PT-C GYP BD CEILING
	PT-C GYP BD CEILING - FURR DOWN 12" FROM STRUCTURAL FRAMING, TYP.
	WDS WOOD SOFFIT - FINISHED AS SPEC'D
	F01 6" RECESSED DOWNLIGHT
	F01F FIRE RATED
	F01W WET RATED
	F02 4" RECESSED DOWNLIGHT
	F02F FIRE RATED
	F02W WET RATED
	F04 SURFACE MOUNTED DOWNLIGHT
	F05 VANITY SCONCE
	F06 SURFACE MOUNTED LINEAR
	F07 CEILING FAN / LIGHT
	F08 KITCHEN PENDANT
	F09 EXTERIOR SCONCE
	F10 WALL UTILITY
	SD SMOKE DETECTOR
	SC SMOKE DETECTOR & CARBON MONOXIDE ALARM
	EF EXHAUST FAN
	CH CHIMES

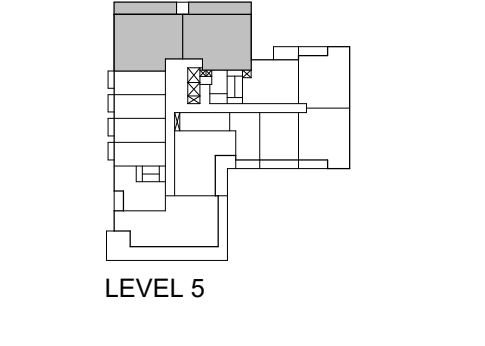

LEVEL 5

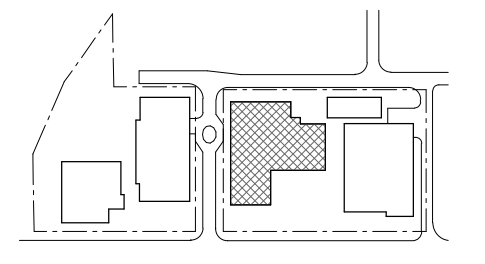

**NOT FOR CONSTRUCTION**

These documents are unrecorded, and are released for internal review only and are not intended for regulatory approval, permits, or construction purposes.

**ISSUES**

NO.	DESCRIPTION	DATE
1	100% SCHEMATIC DESIGN	2022.08.28
2	50% DESIGN DEVELOPMENT	2022.11.28

**SHEET INFORMATION**

UNIT C1

**A880.1**

StoryBuilt holds all rights of copyright to these drawings. Any reproductions, alterations, modifications, usage or incorporation into other documents may not occur without the prior written permission of StoryBuilt. © 2022 F&W Homes LLC dba StoryBuilt.



THE LINE SHOWN ABOVE IS  
FOR THE UNIT'S OWNERS USE  
ONLY. IT IS NOT TO BE  
REPRODUCED OR COPIED.

**E**

THE SQUARES ABOVE ARE COLOR WITH  
BLACK AND WHITE. PRINTING IS  
CORRECTLY.

**D**

**C**

**B**

**A**



- FLOOR PLAN GENERAL NOTES**
- DO NOT SCALE PLANS
  - ALL DIMENSIONS SHOWN ARE TO FACE OF STUD, U.N.O.
  - INTERIOR DOOR AND CASED OPENING JAMBS ADJACENT TO WALL INTERSECTIONS TO BE FRAMED 4-1/2" FROM ADJACENT WALL, U.N.O.
  - FOR ASSEMBLY TYPES REF. A800 SERIES
  - REFER TO LANDSCAPE DRAWINGS FOR PLANTING AND PAVING INFORMATION
- FLOOR PLAN LEGEND**
- FRAMED WALL
  - CONCRETE WALL
  - CMU WALL
  - CN-BR CONCRETE - BROOM FINISH
  - CN-S CONCRETE - SEALED
  - TL-F TILE FLOORING AS SPEC'D
  - WDF WOOD FLOORING AS SPEC'D

- INTERIOR ELEVATION NOTES**
- REFER TO A800 SERIES FOR TYPICAL MOUNTING HEIGHTS. TYPICAL MOUNTING HEIGHTS SHALL BE REFERENCED AT ALL TIMES UNLESS OTHERWISE NOTED ON INTERIOR ELEVATION DRAWINGS.
  - REFER TO A900 SERIES FOR APPLIANCE, TOILET ACCESSORY, PLUMBING FIXTURE, AND FINISH SCHEDULES.
  - WHEN NOT THE FULL LENGTH OF THE COUNTERTOP, MIRRORS TO BE CENTERED ABOVE VANITY WHEN DIMENSIONS ARE NOT PROVIDED. REFER TO MOUNTING DETAILS FOR ADDITIONAL MOUNTING INFORMATION FOR MIRRORS.
  - FILLER STRIPS TO BE PROVIDED AT ALL CABINETS AGAINST WALLS AND INSIDE CORNERS, AS REQUIRED BY CABINET MANUFACTURER.

- RCP GENERAL NOTES**
- REFER TO A800 SERIES FOR MOUNTING HEIGHTS AT ELECTRICAL FIXTURES, OUTLETS, AND SWITCHES
  - REFER TO A900 SERIES FOR ELECTRICAL FIXTURE SCHEDULE
  - REVIEW LIGHTING LAYOUT PRIOR TO FRAMING FLOOR AND CEILING JOISTS. WHERE LIGHTING CONFLICTS WITH FRAMING MEMBERS, REVIEW WITH ARCHITECT TO RESOLVE PRIOR TO INSTALLING FIXTURES.
  - FIXTURES CENTERED ON ROOMS & HALLWAYS UNLESS NOTED OTHERWISE
  - CEILING HEIGHTS ARE DETERMINED BY BOTTOM OF STRUCTURAL FRAMING HEIGHT UNLESS OTHERWISE NOTED.

- RCP LEGEND**
- CN-S CONCRETE - SEALED AS SPEC'D
  - PT-C GYP BD CEILING
  - PT-C GYP BD CEILING - FURR DOWN 12" FROM STRUCTURAL FRAMING, TYP.
  - WDS WOOD SOFFIT - FINISHED AS SPEC'D
  - F01 6" RECESSED DOWNLIGHT
  - F01F FIRE RATED
  - F01W WET RATED
  - F02 4" RECESSED DOWNLIGHT
  - F02F FIRE RATED
  - F02W WET RATED
  - F04 SURFACE MOUNTED DOWNLIGHT
  - F05 VANITY SCONCE
  - F06 SURFACE MOUNTED LINEAR
  - F07 CEILING FAN / LIGHT
  - F08 KITCHEN PENDANT
  - F09 EXTERIOR SCONCE
  - F10 WALL UTILITY
  - SD SMOKE DETECTOR
  - SC SMOKE DETECTOR & CARBON MONOXIDE ALARM
  - EF EXHAUST FAN
  - CH CHIMES

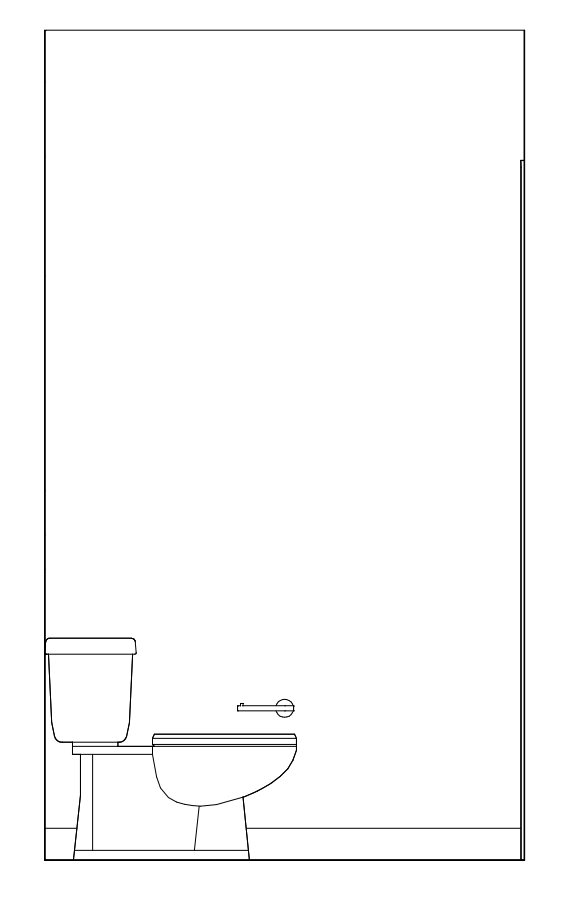
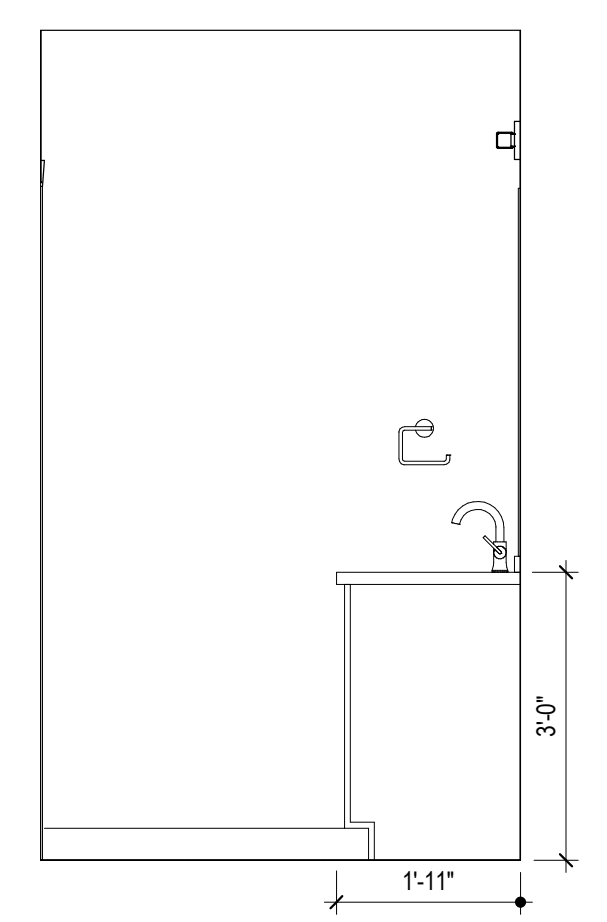
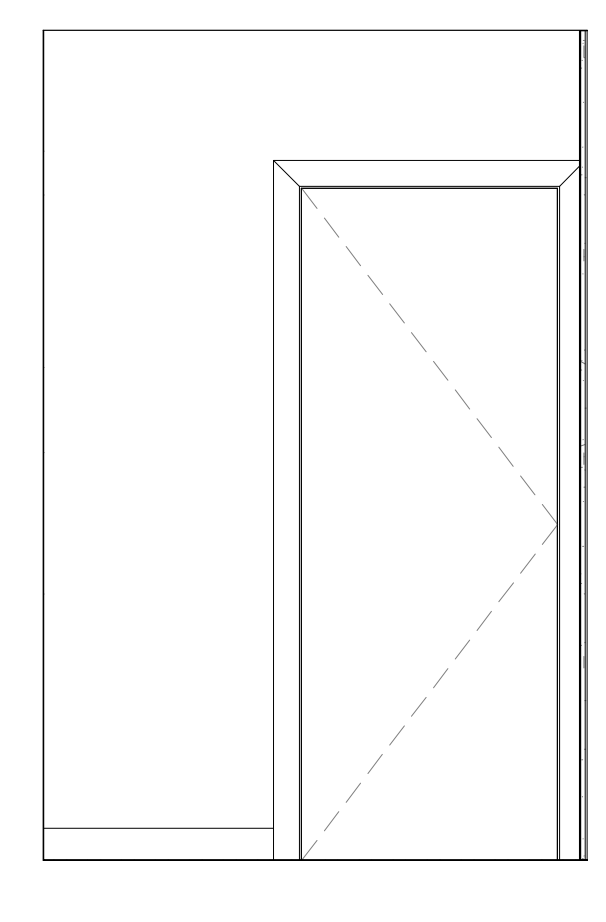
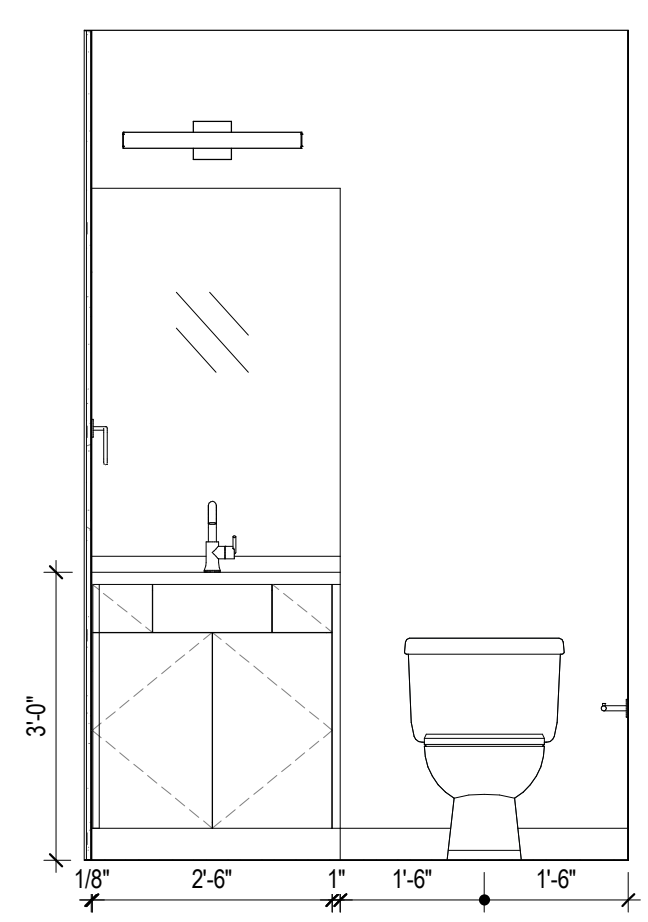
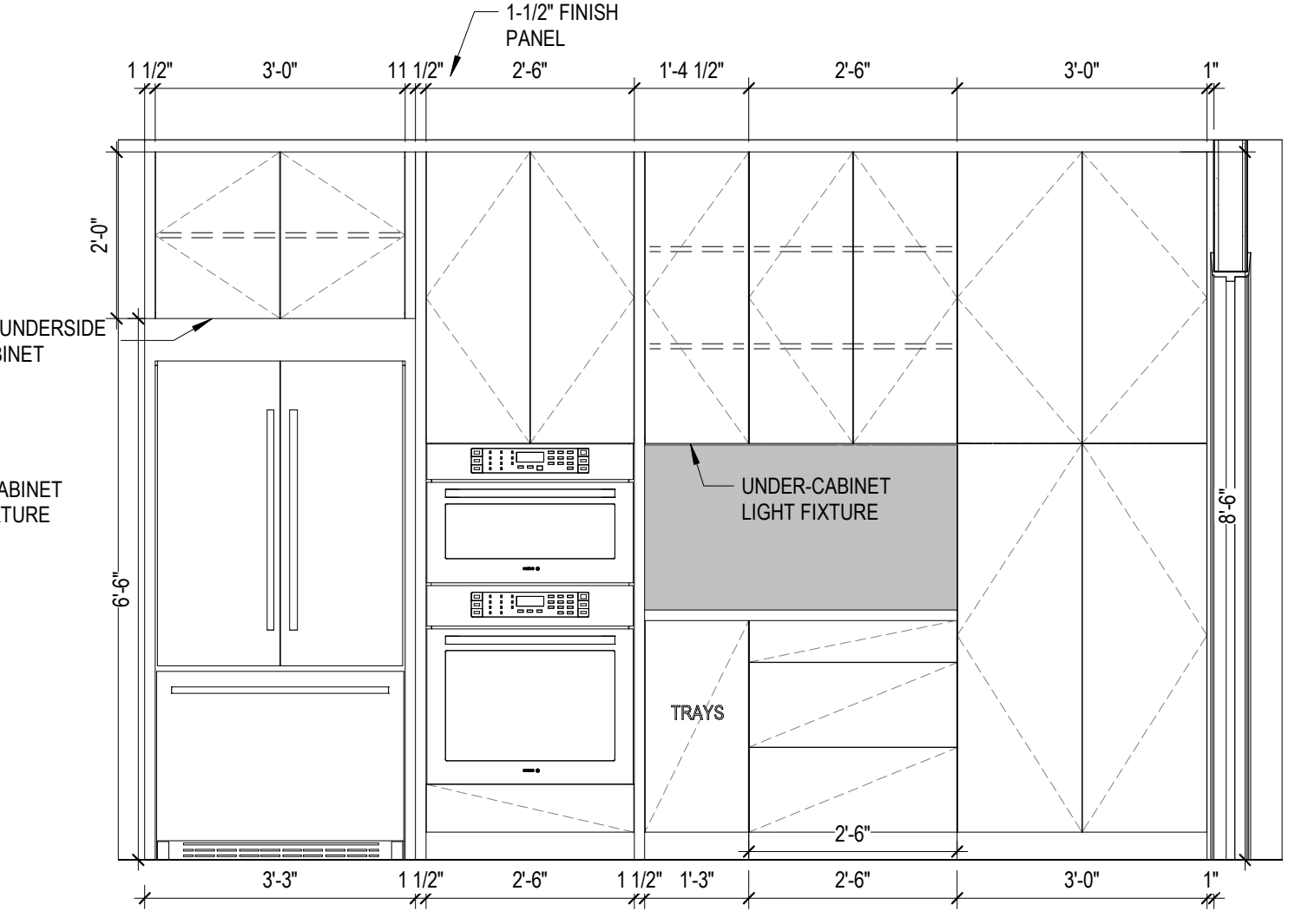
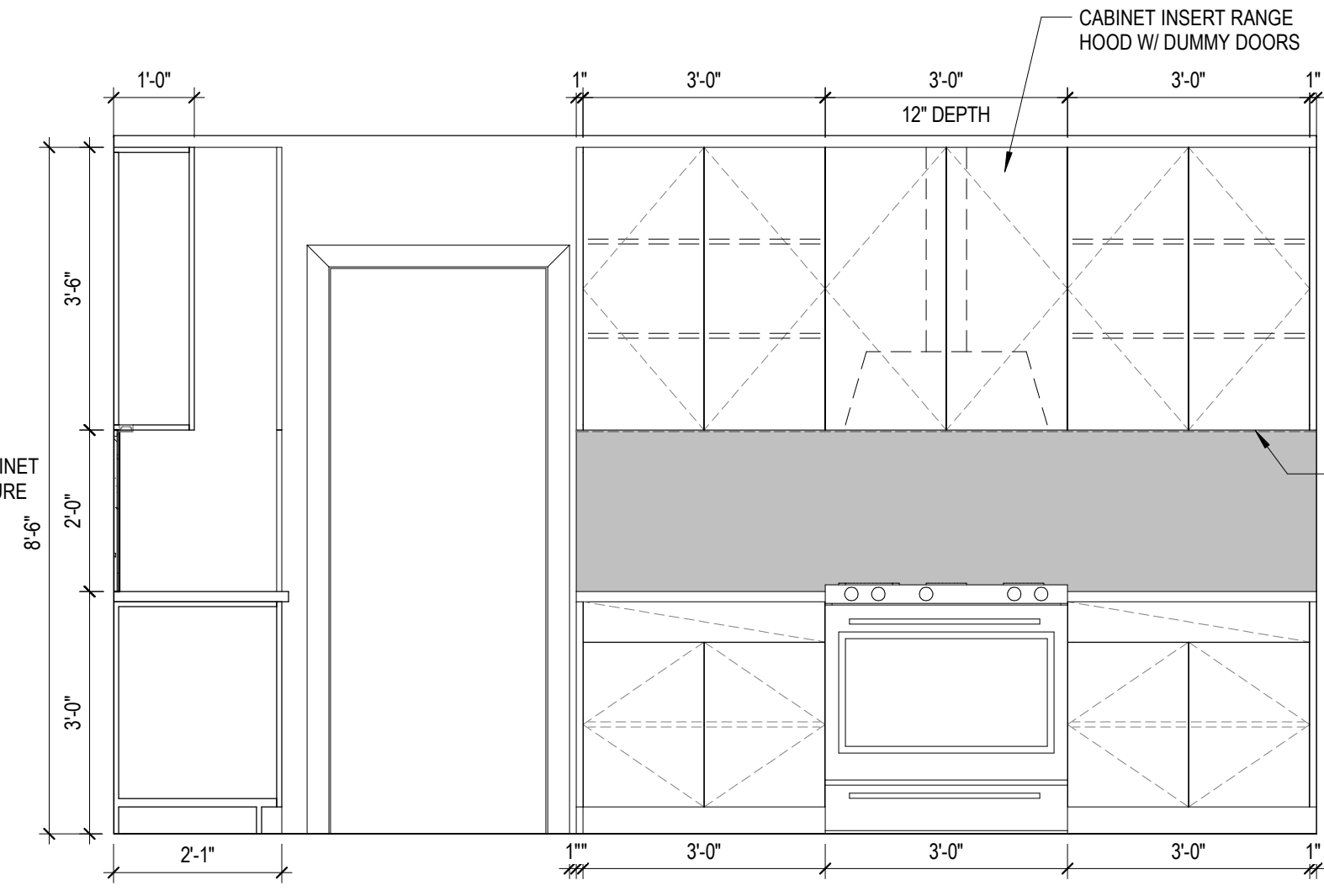
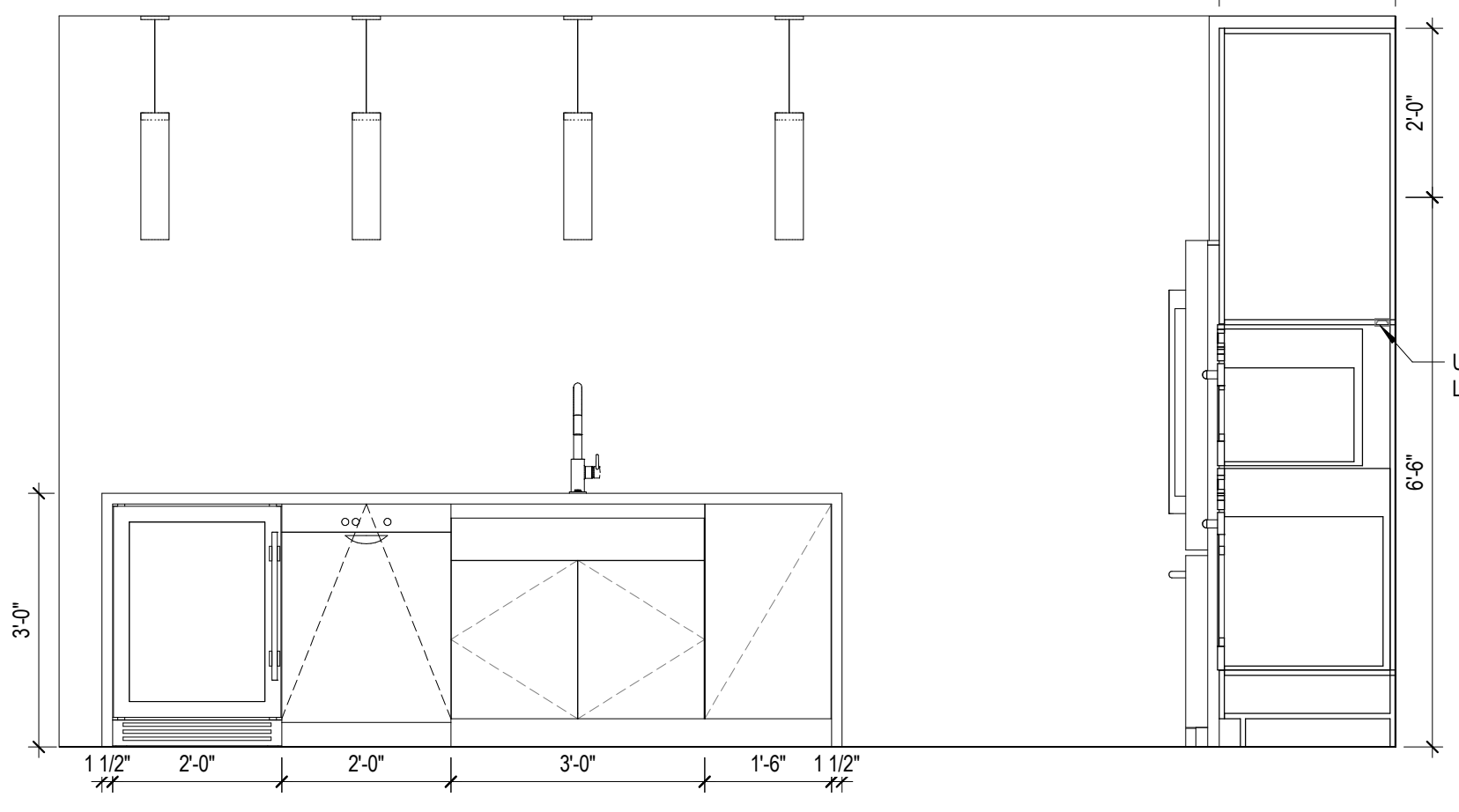
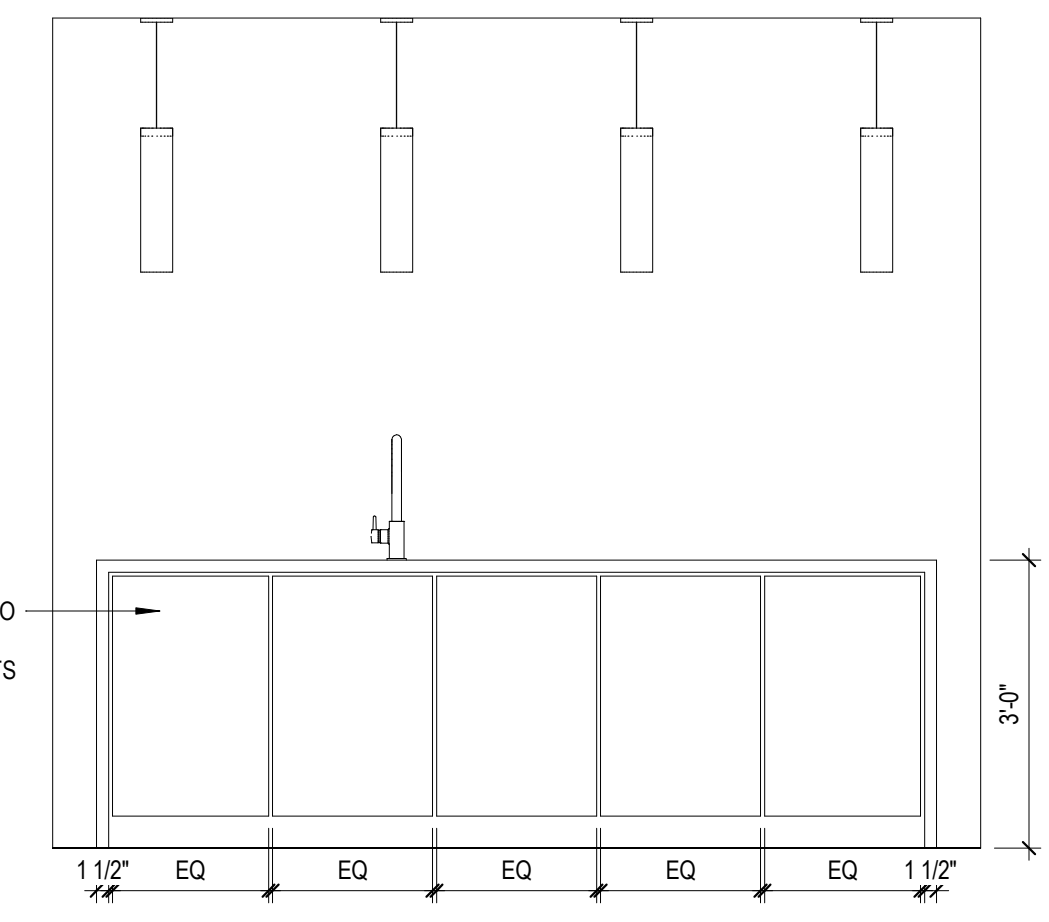

storybuilt.

900 S. 1st St., Suite 110  
Austin, Texas 78704  
512.268.1313  
storybuilt.com

COPELAND NORTH - CONDO

4100 S. 151ST STREET  
AUSTIN, TX 78704  
88 Project No. 1809

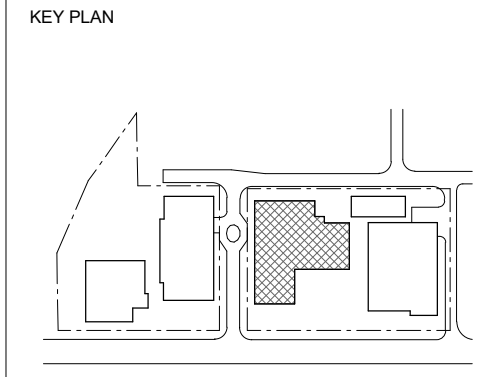
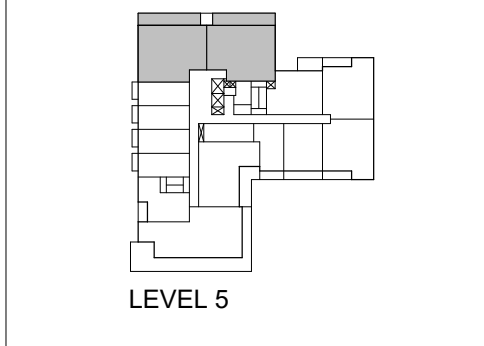

STAMP

NOT FOR CONSTRUCTION  
These documents are acceptable, and are released for internal review only and are not intended for regulatory approval, permits, or construction purposes.

ISSUES

NO.	DESCRIPTION	DATE	STATUS
1	10% SCHEMATIC DESIGN	2022.08.28	
2	30% DESIGN DEVELOPMENT	2022.10.28	

SHEET INFORMATION

UNIT C1  
**A880.2**

StoryBuilt holds all rights of copyright to these drawings. Any reproductions, alterations, modifications, usage or incorporation into other documents may not occur without the prior written permission of StoryBuilt. © 2022 Story Homes LLC dba StoryBuilt.

THE LINE SHOWING ABOVE IS BLACK AND WHITE PRINTED. PRINTED FOR INFORMATION ONLY.

THE SQUARES ABOVE ARE COLOR WITH BLACK AND WHITE PRINTED. PRINTED FOR INFORMATION ONLY.

THE SQUARES ABOVE ARE COLOR WITH BLACK AND WHITE PRINTED. PRINTED FOR INFORMATION ONLY.

THE SQUARES ABOVE ARE COLOR WITH BLACK AND WHITE PRINTED. PRINTED FOR INFORMATION ONLY.

THE SQUARES ABOVE ARE COLOR WITH BLACK AND WHITE PRINTED. PRINTED FOR INFORMATION ONLY.

THE SQUARES ABOVE ARE COLOR WITH BLACK AND WHITE PRINTED. PRINTED FOR INFORMATION ONLY.

THE SQUARES ABOVE ARE COLOR WITH BLACK AND WHITE PRINTED. PRINTED FOR INFORMATION ONLY.

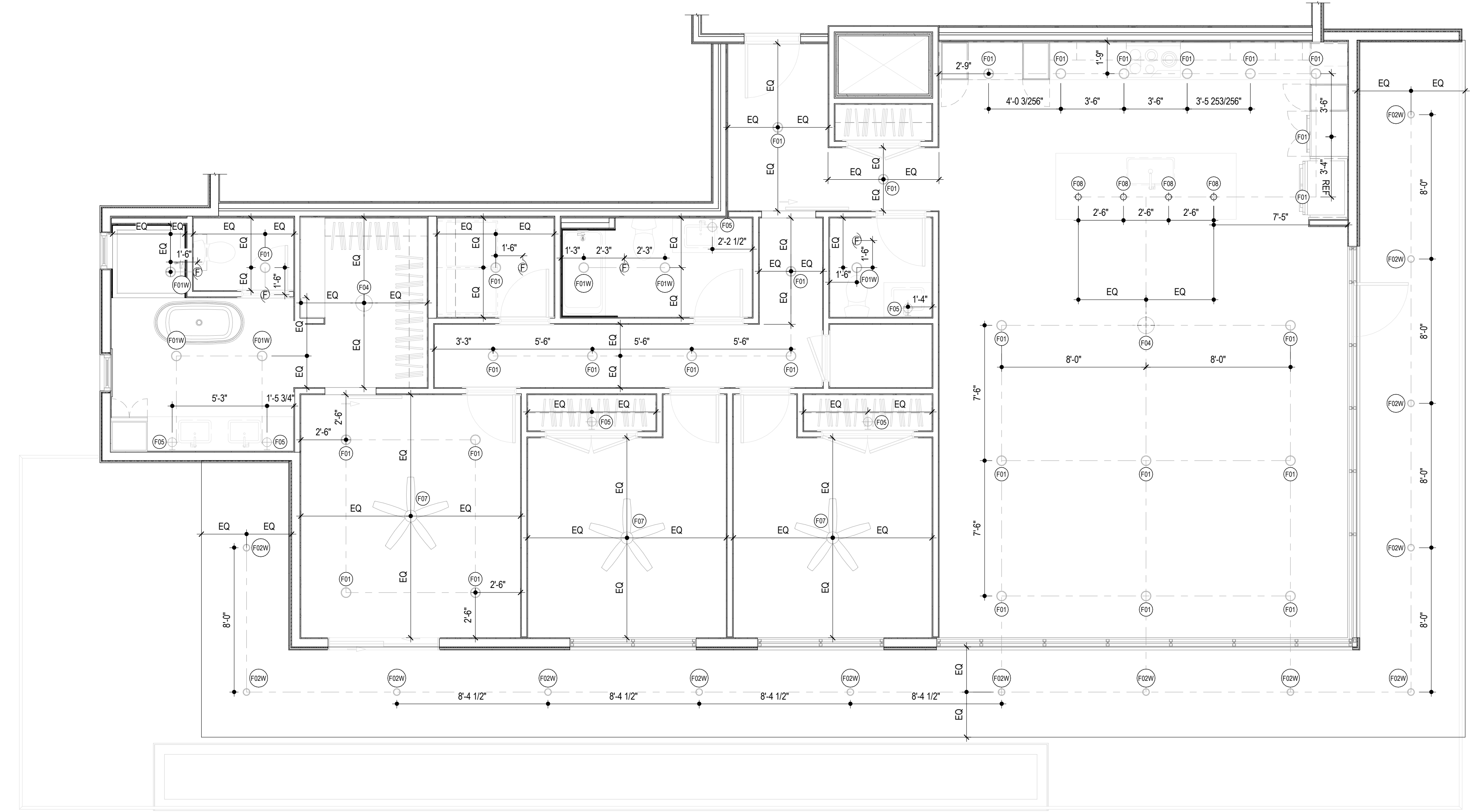

**A2** UNIT C2 REFLECTED CEILING PLAN  
1/4" = 1'-0"

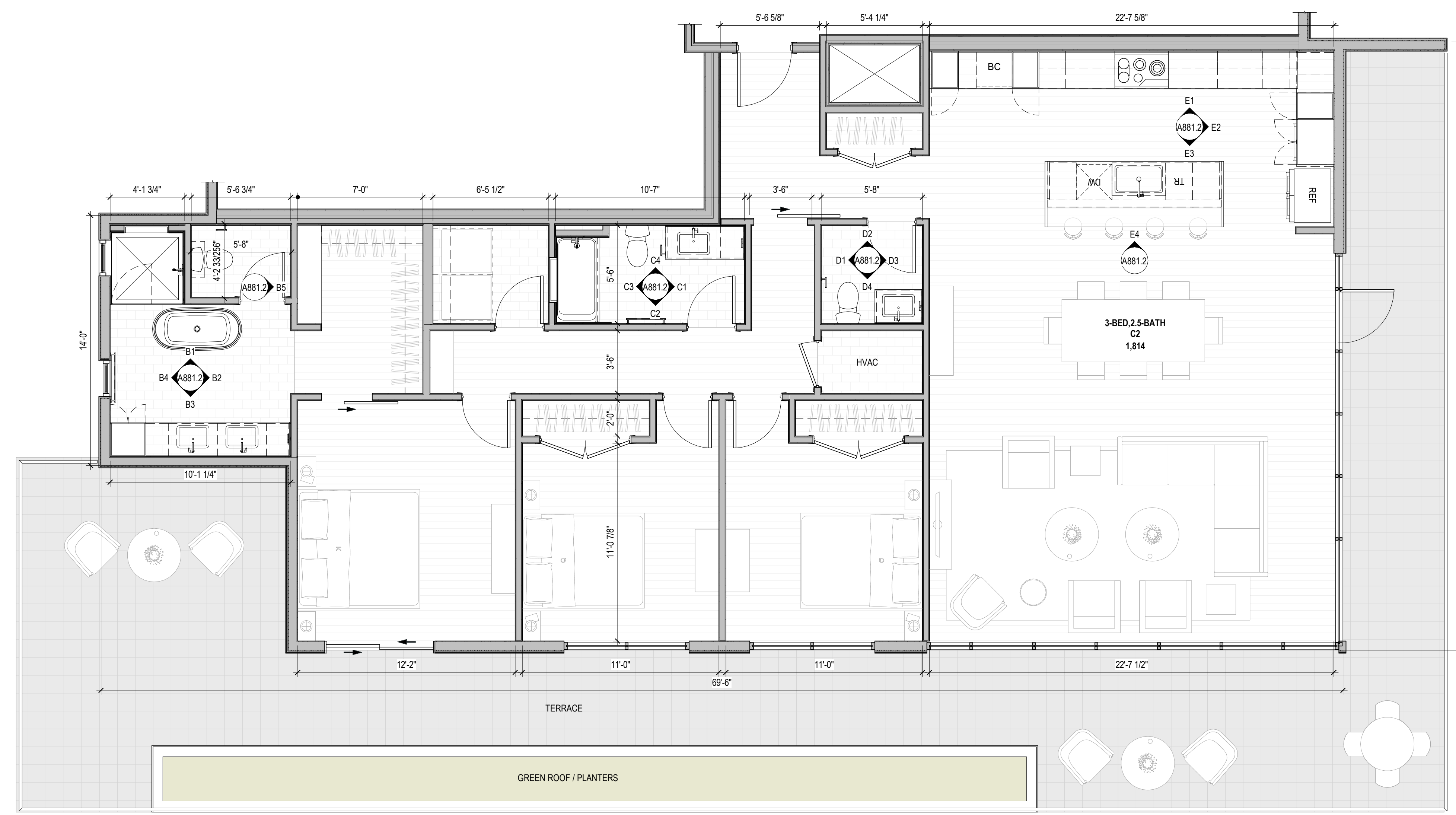

**A1** UNIT C2 FLOOR PLAN  
1/4" = 1'-0"

**FLOOR PLAN GENERAL NOTES**

- DO NOT SCALE PLANS
- ALL DIMENSIONS SHOWN ARE TO FACE OF STUD, U.N.O.
- INTERIOR DOOR AND CASED OPENING JAMBS ADJACENT TO WALL INTERSECTIONS TO BE FRAMED 4-1/2" FROM ADJACENT WALL, U.N.O.
- FOR ASSEMBLY TYPES REF. A600 SERIES
- REFER TO LANDSCAPE DRAWINGS FOR PLANTING AND PAVING INFORMATION

**FLOOR PLAN LEGEND**

- FRAMED WALL
- CONCRETE WALL
- CMU WALL
- CN-BR CONCRETE - BROOM FINISH
- CN-S CONCRETE - SEALED
- TL-F TILE FLOORING AS SPEC'D
- WDF WOOD FLOORING AS SPEC'D

**INTERIOR ELEVATION NOTES**

- REFER TO A800 SERIES FOR TYPICAL MOUNTING HEIGHTS. TYPICAL MOUNTING HEIGHTS SHALL BE REFERENCED AT ALL TIMES UNLESS OTHERWISE NOTED ON INTERIOR ELEVATION DRAWINGS.
- REFER TO A900 SERIES FOR APPLIANCE, TOILET ACCESSORY, PLUMBING FIXTURE, AND FINISH SCHEDULES.
- WHEN NOT THE FULL LENGTH OF THE COUNTERTOP, MIRRORS TO BE CENTERED ABOVE VANITY WHEN DIMENSIONS ARE NOT PROVIDED. REFER TO MOUNTING DETAILS FOR ADDITIONAL MOUNTING INFORMATION FOR MIRRORS.
- FILLER STRIPS TO BE PROVIDED AT ALL CABINETS AGAINST WALLS AND INSIDE CORNERS, AS REQUIRED BY CABINET MANUFACTURER.

**RCP GENERAL NOTES**

- REFER TO A800 SERIES FOR MOUNTING HEIGHTS AT ELECTRICAL FIXTURES, OUTLETS, AND SWITCHES
- REFER TO A900 SERIES FOR ELECTRICAL FIXTURE SCHEDULE
- REVIEW LIGHTING LAYOUT PRIOR TO FRAMING FLOOR AND CEILING JOISTS. WHERE LIGHTING CONFLICTS WITH FRAMING MEMBERS, REVIEW WITH ARCHITECT TO RESOLVE PRIOR TO INSTALLING FIXTURES.
- FIXTURES CENTERED ON ROOMS & HALLWAYS UNLESS NOTED OTHERWISE
- CEILING HEIGHTS ARE DETERMINED BY BOTTOM OF STRUCTURAL FRAMING HEIGHT UNLESS OTHERWISE NOTED.

**RCP LEGEND**

- CN-S CONCRETE - SEALED AS SPEC'D
- PT-C GYP BD CEILING
- PT-C GYP BD CEILING - FURR DOWN 1/2" FROM STRUCTURAL FRAMING, TYP.
- WDS WOOD SOFFIT - FINISHED AS SPEC'D
- F01 6" RECESSED DOWNLIGHT
- F01F FIRE RATED
- F01W WET RATED
- F02 4" RECESSED DOWNLIGHT
- F02F FIRE RATED
- F02W WET RATED
- F04 SURFACE MOUNTED DOWNLIGHT
- F05 VANITY SCONCE
- F06 SURFACE MOUNTED LINEAR
- F07 CEILING FAN / LIGHT
- F08 KITCHEN PENDANT
- F09 EXTERIOR SCONCE
- F10 WALL UTILITY
- SD SMOKE DETECTOR
- SC SMOKE DETECTOR & CARBON MONOXIDE ALARM
- EF EXHAUST FAN
- CH CHIMES

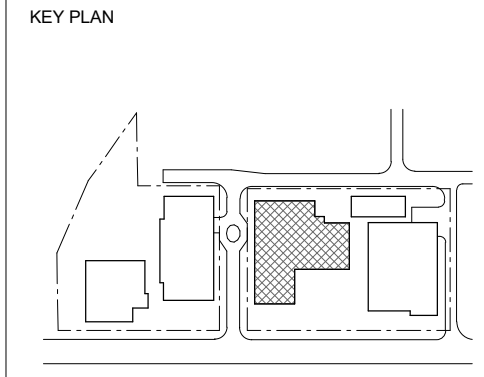
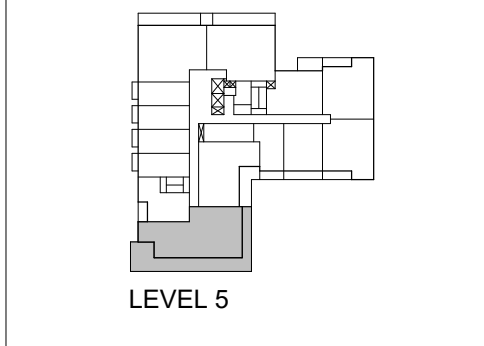

STAMP

**NOT FOR CONSTRUCTION**  
These documents are schematic, and are released for internal review only and are not intended for regulatory approval, permits, or construction purposes.

ISSUES	100% SCHEMATIC DESIGN	2022.08.28
1	100% SCHEMATIC DESIGN	2022.08.28
2	30% DESIGN DEVELOPMENT	2022.10.28

SHEET INFORMATION

UNIT C2

**A881.1**

StoryBuilt holds all rights of copyright to these drawings. Any reproductions, alterations, modifications, usage or incorporation into other documents may not occur without the prior written permission of StoryBuilt. © 2022 Story Built, LLC dba StoryBuilt.

THE LINE ABOVE IS COLOR WITH BLACK AND WHITE PRINTING. PRINTED COLOR SHALL BE USED FOR FINAL PRINTING.

**E**



THE SQUARE ABOVE IS COLOR WITH BLACK AND WHITE PRINTING. PRINTED COLOR SHALL BE USED FOR FINAL PRINTING.

**D**

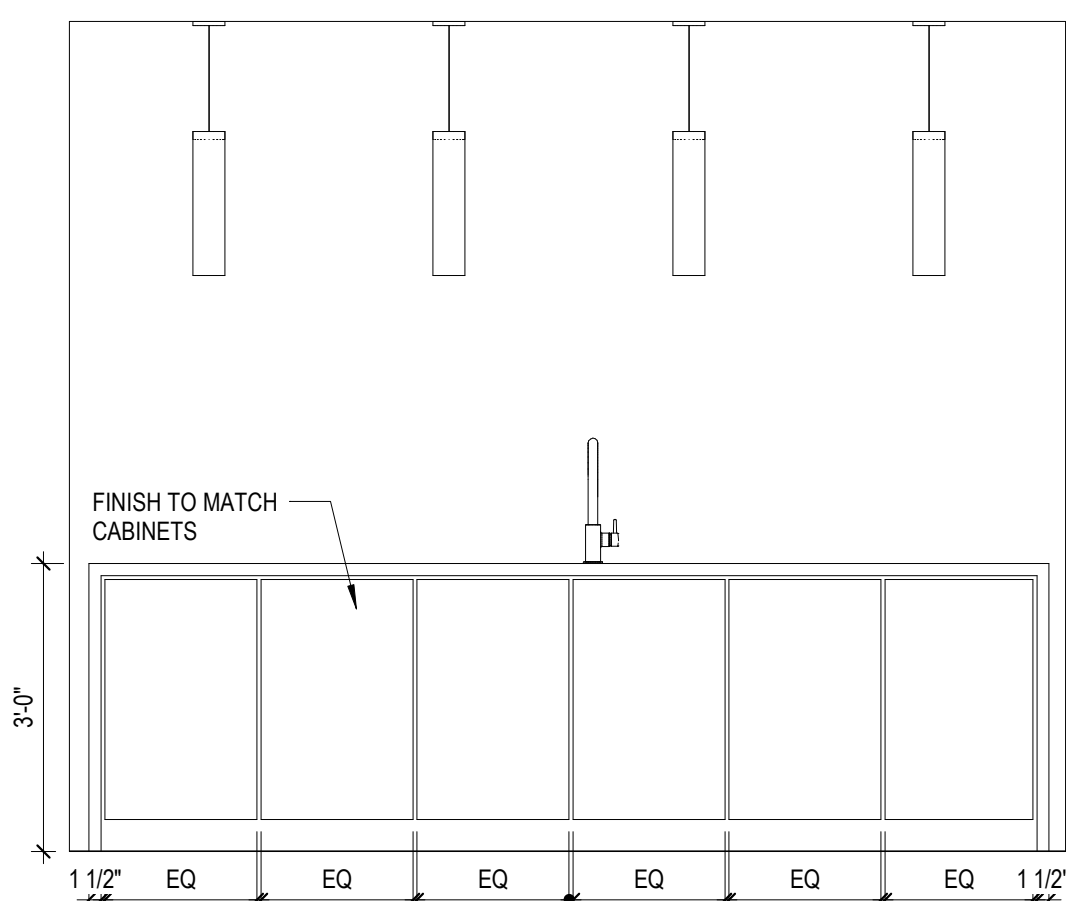

**E4** UNIT C2 KITCHEN ELEVATION 5  
12' x 12'

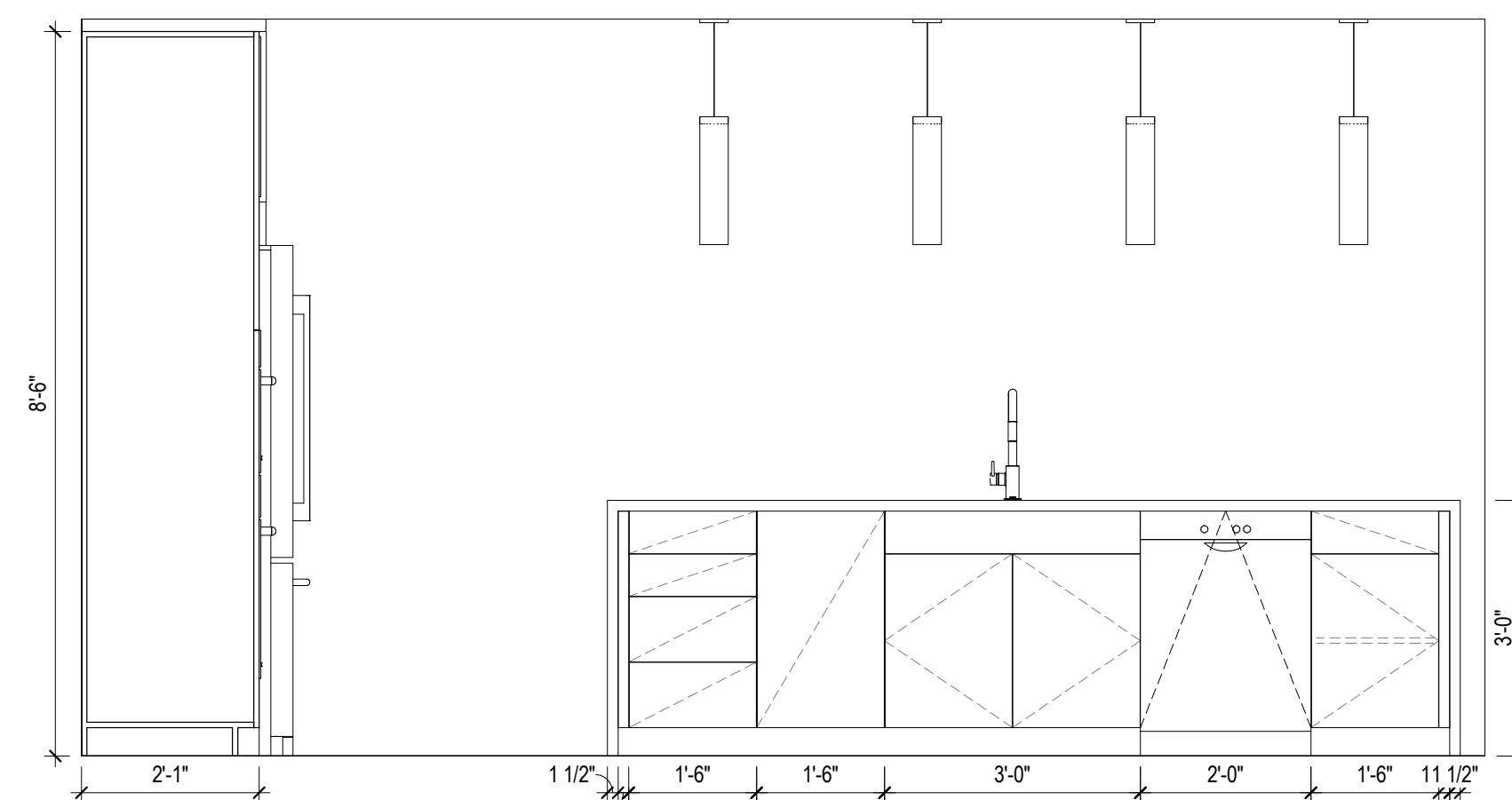

**E3** UNIT C2 KITCHEN ELEVATION 3  
12' x 12'

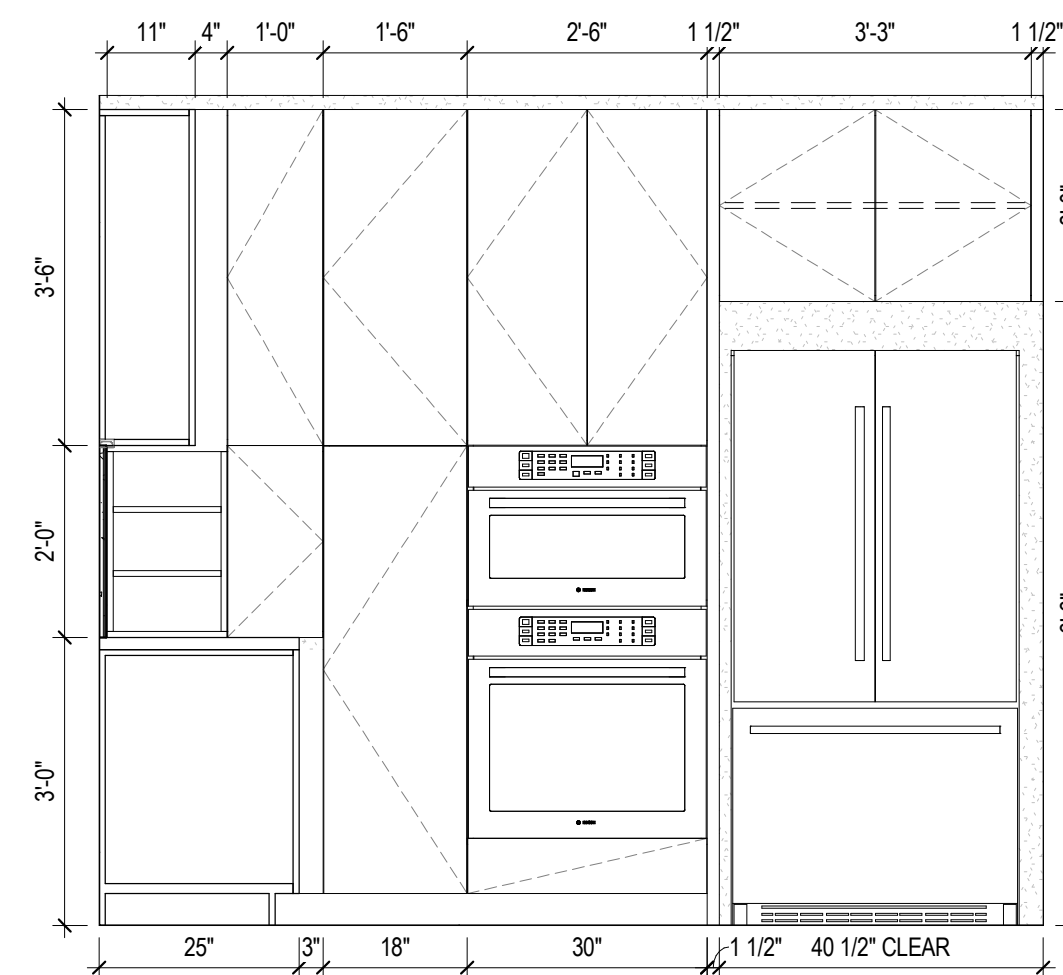

**E2** UNIT C2 KITCHEN ELEVATION 2  
12' x 12'

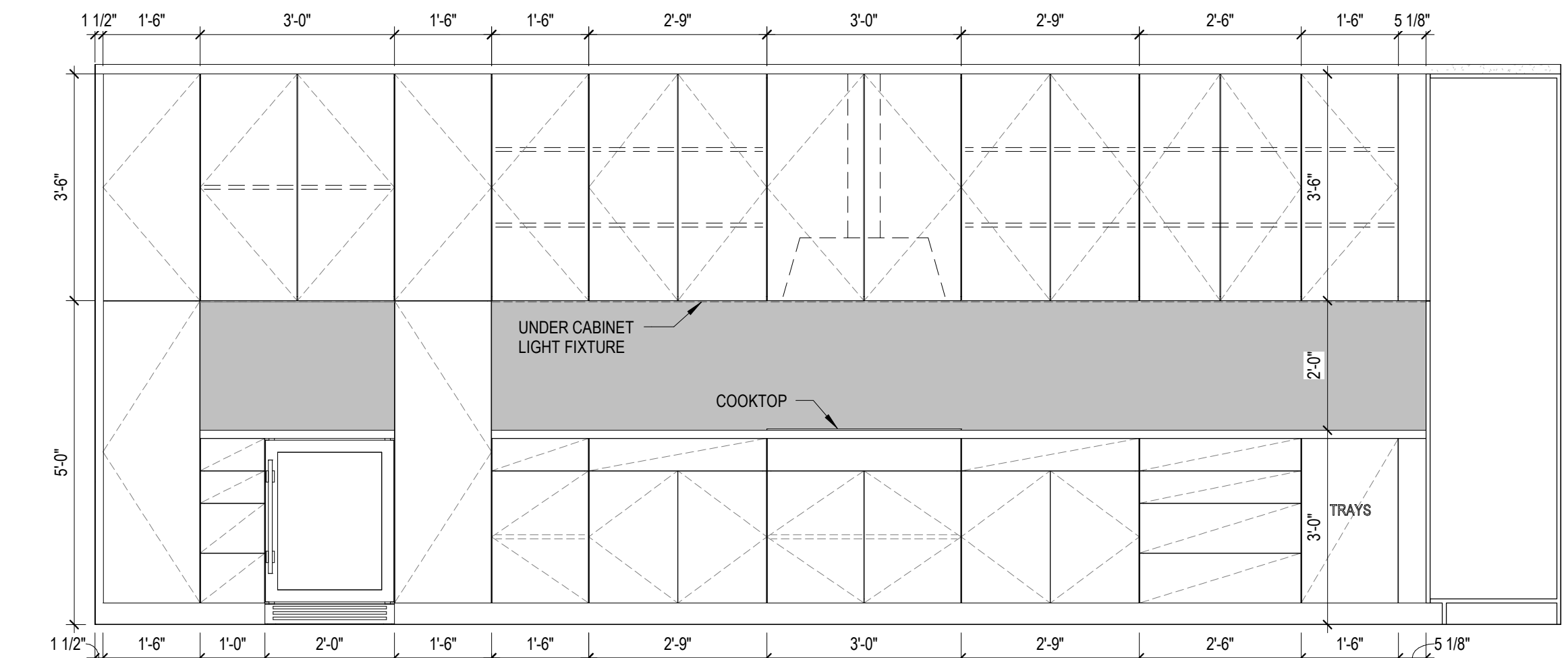

**E1** UNIT C2 KITCHEN ELEVATION 1  
12' x 12'

**C**

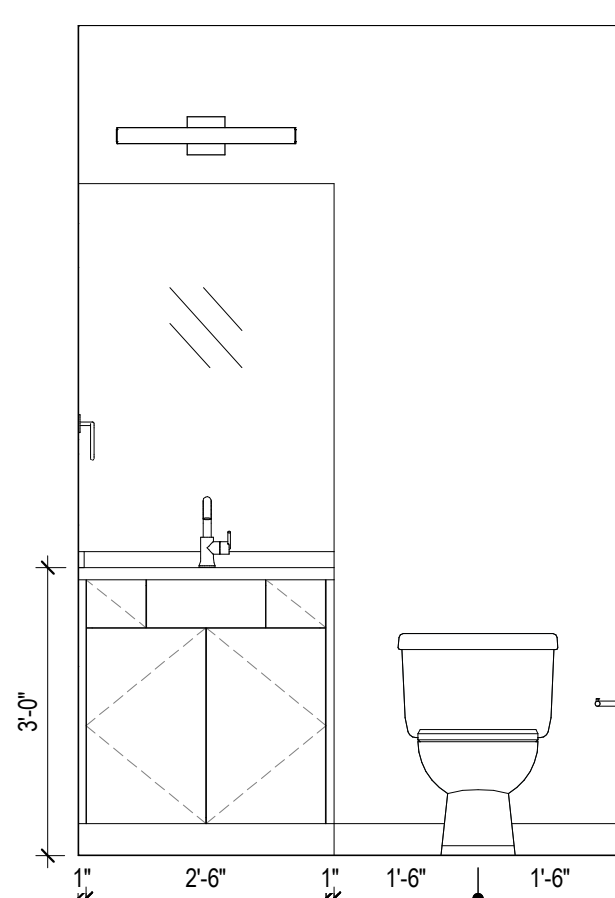

**D4** UNIT C2 HALF BATH ELEVATION 4  
12' x 12'

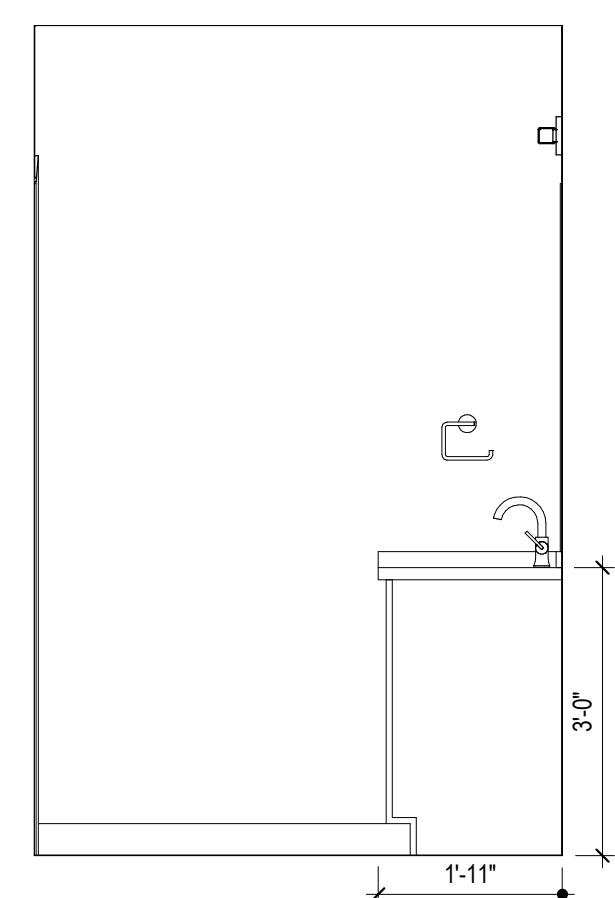

**D3** UNIT C2 HALF BATH ELEVATION 3  
12' x 12'

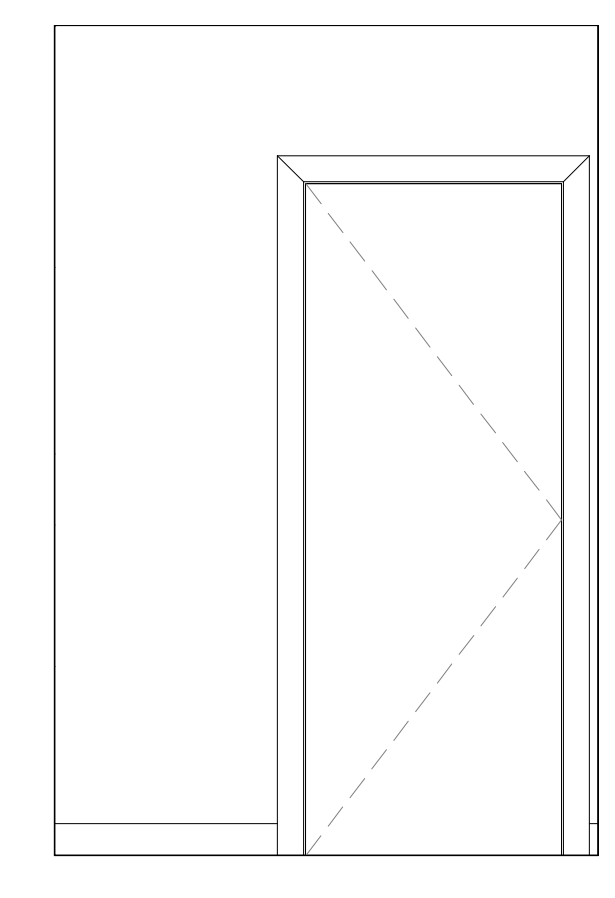

**D2** UNIT C2 HALF BATH ELEVATION 2  
12' x 12'

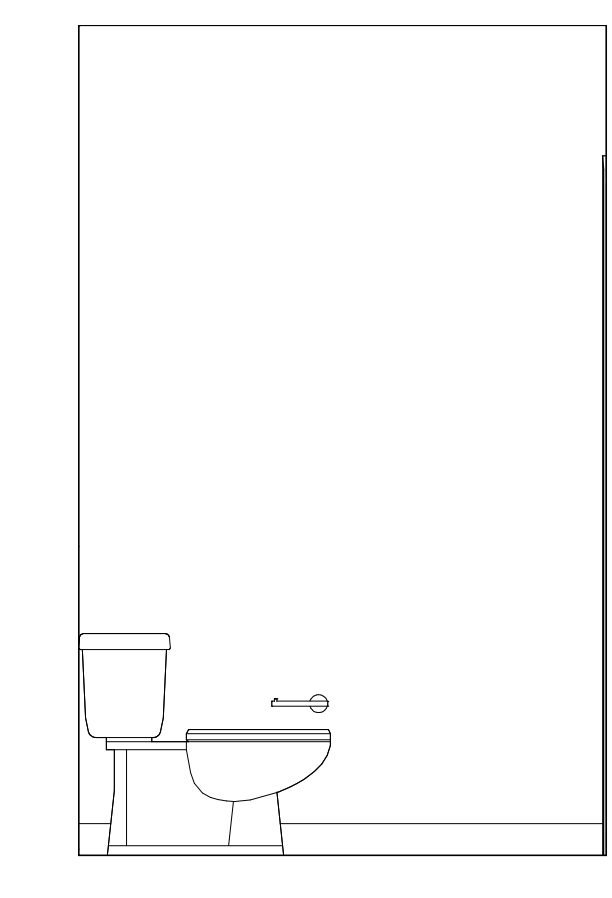

**D1** UNIT C2 HALF BATH ELEVATION 1  
12' x 12'

**B**

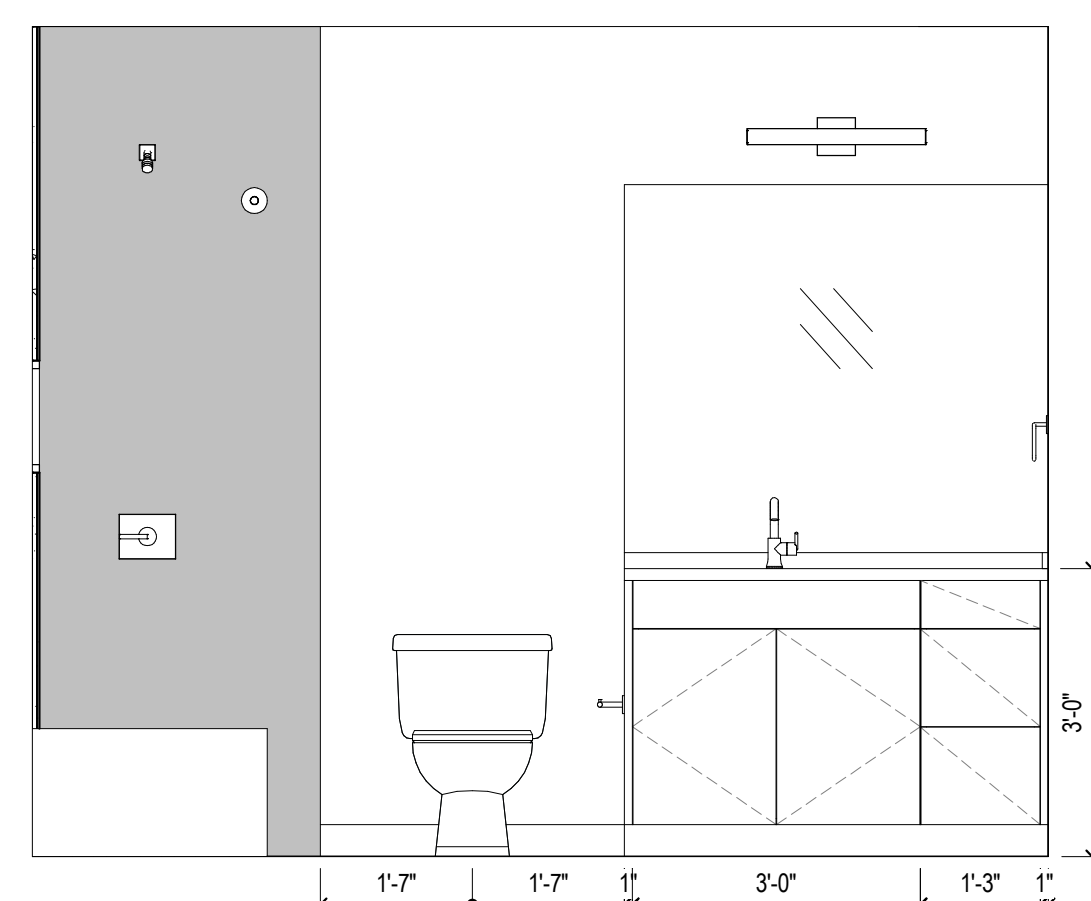

**C4** UNIT C2 BATH ELEVATION 4  
12' x 12'

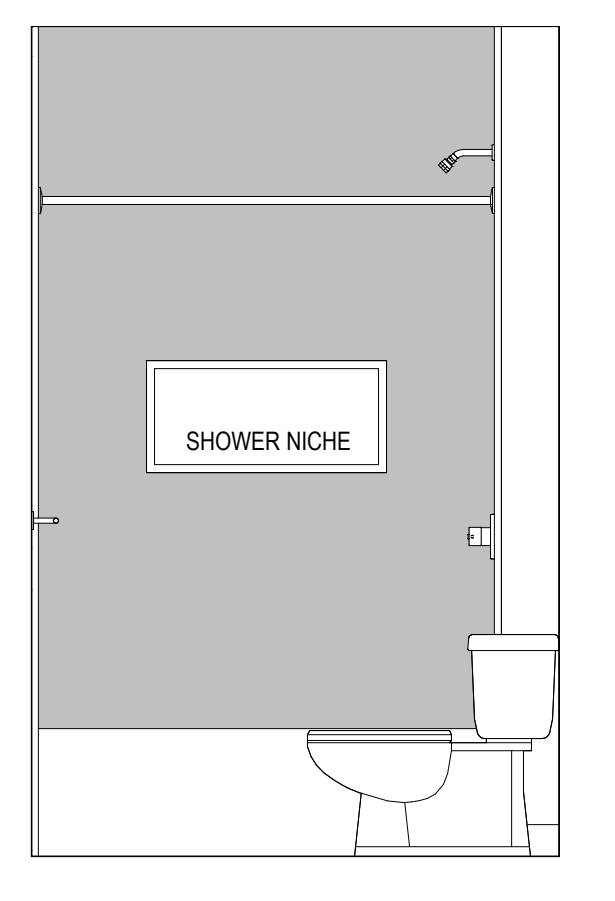

**C3** UNIT C2 BATH ELEVATION 3  
12' x 12'

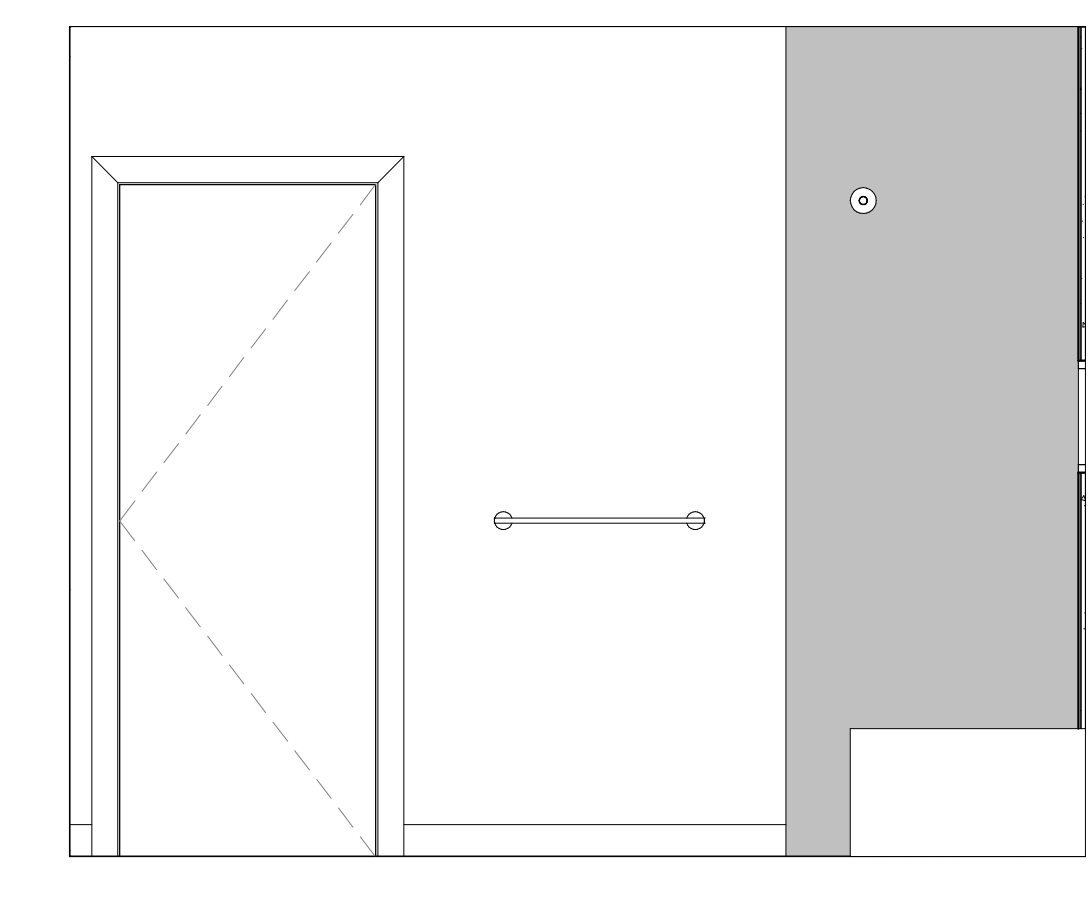

**C2** UNIT C2 BATH ELEVATION 2  
12' x 12'

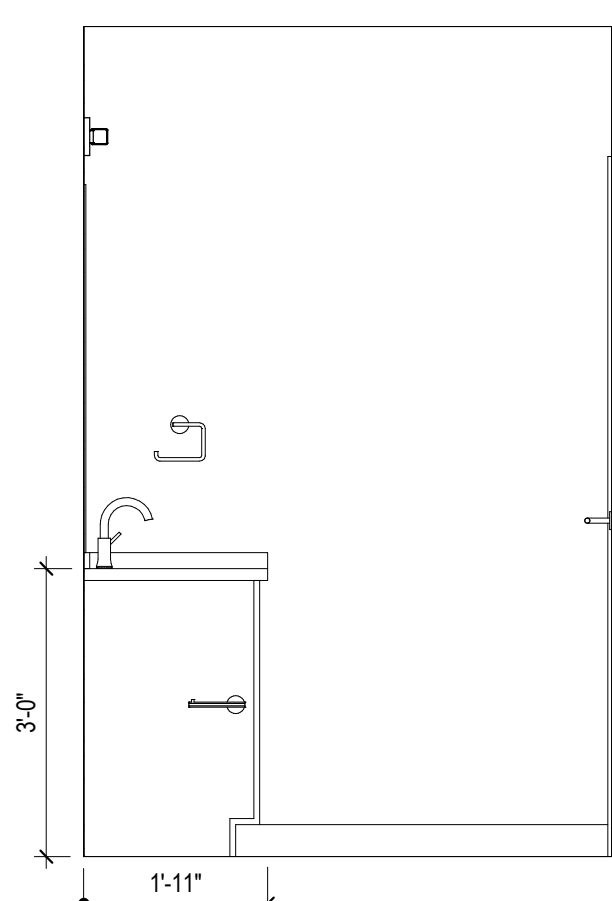

**C1** UNIT C2 BATH ELEVATION 1  
12' x 12'

**A**

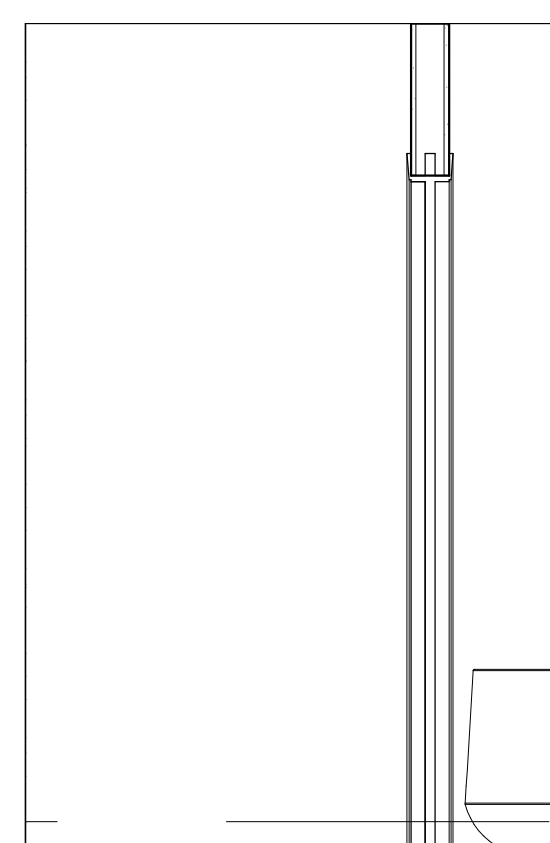

**B5** UNIT C2 MASTER BATH ELEVATION 5  
12' x 12'

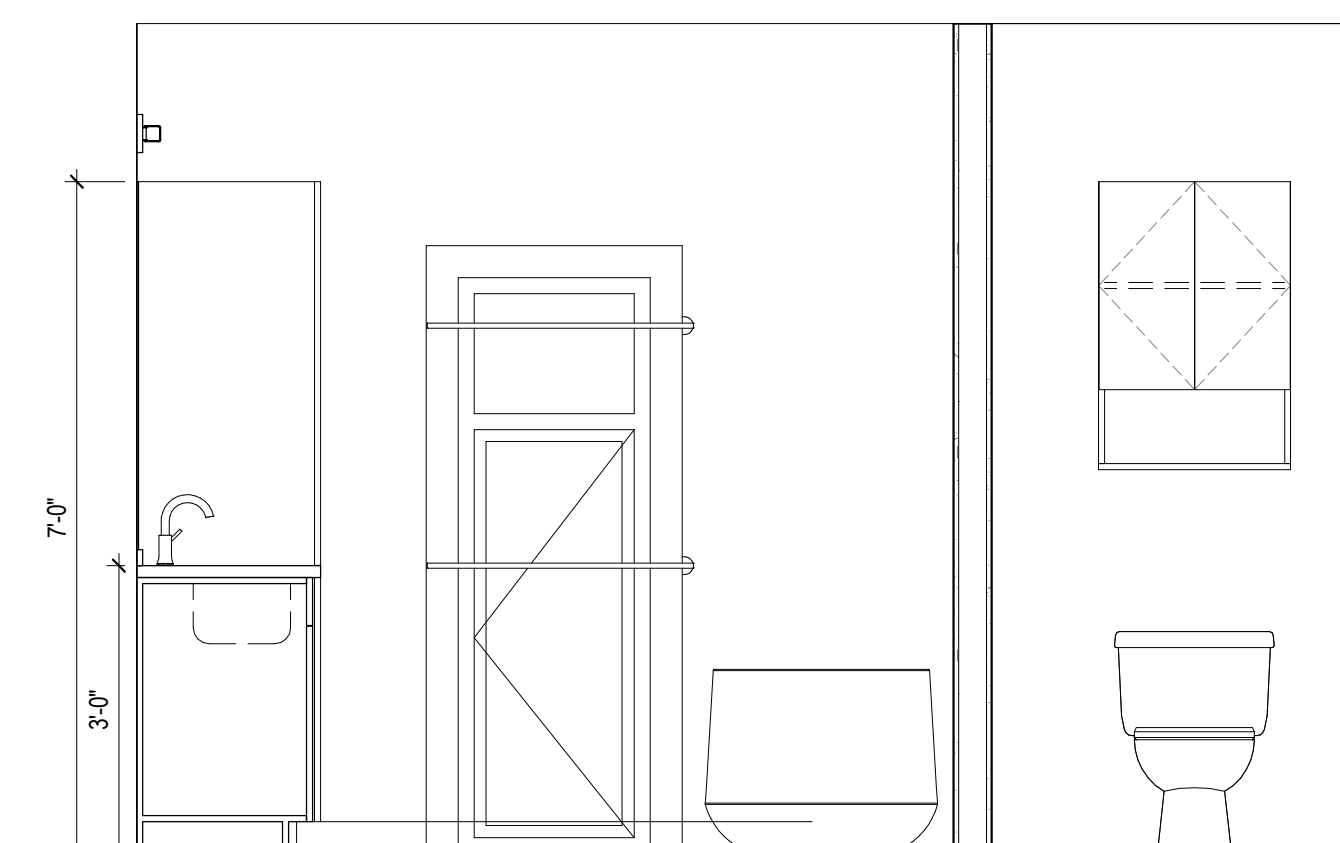

**B4** UNIT C2 MASTER BATH ELEVATION 4  
12' x 12'

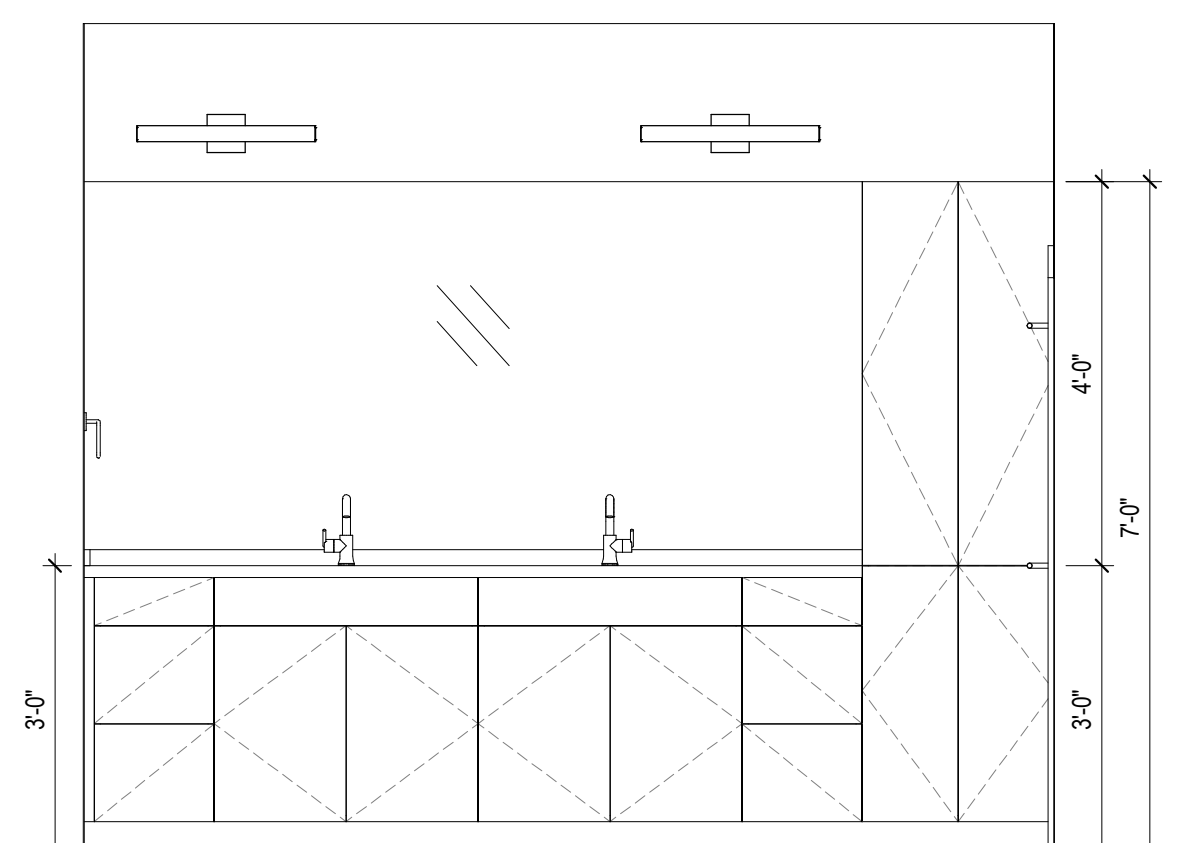

**B3** UNIT C2 MASTER BATH ELEVATION 3  
12' x 12'

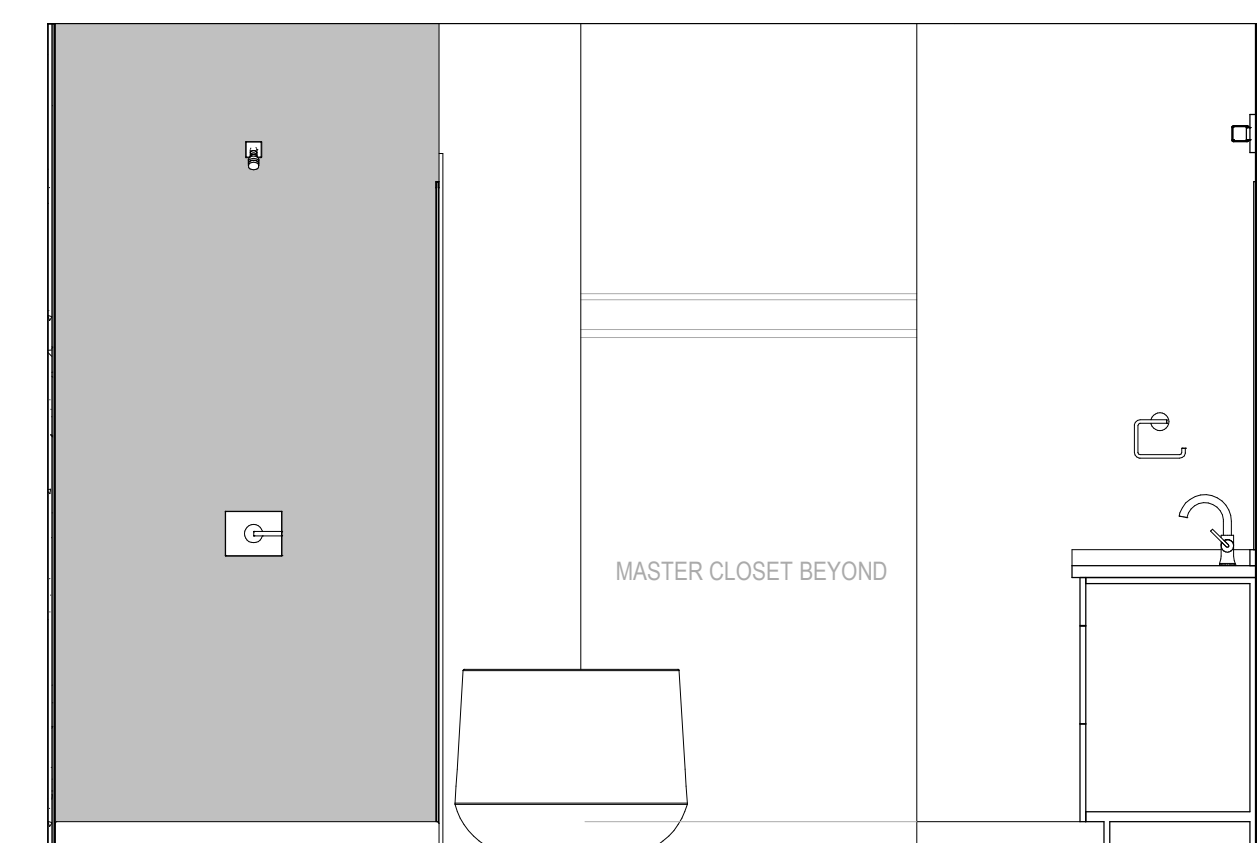

**B2** UNIT C2 MASTER BATH ELEVATION 2  
12' x 12'

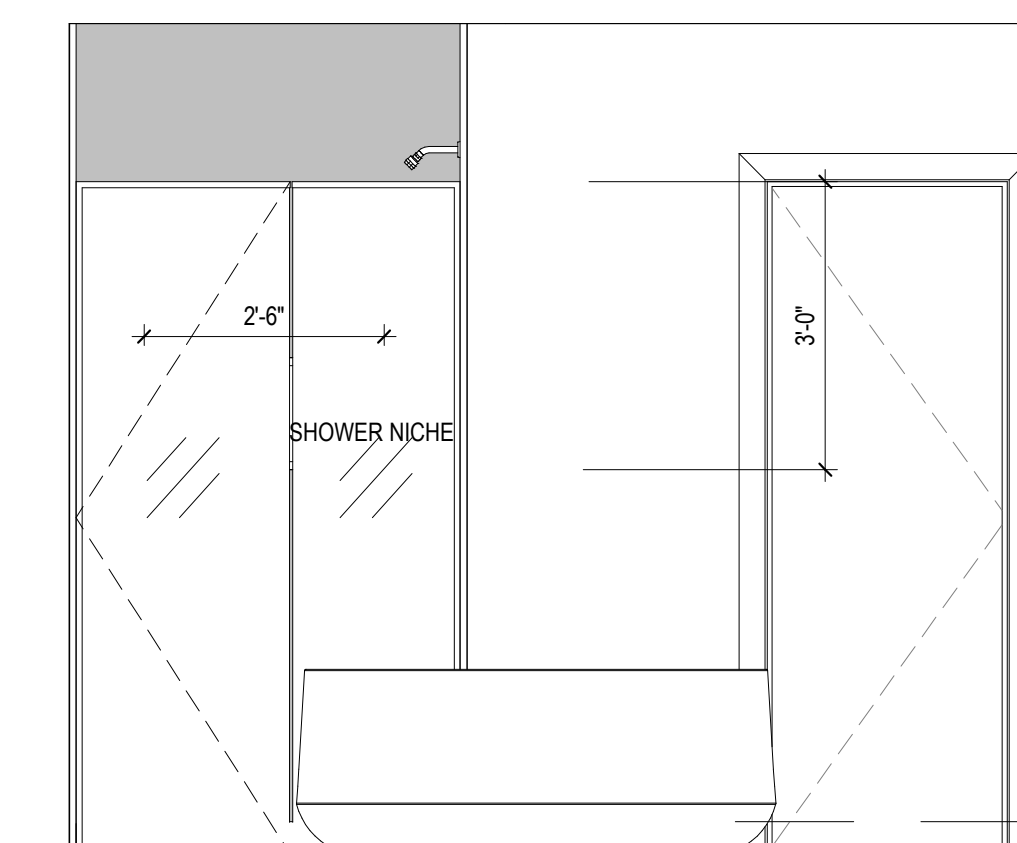

**B1** UNIT C2 MASTER BATH ELEVATION 1  
12' x 12'

6

5

4

3

2

1

**FLOOR PLAN GENERAL NOTES**

- DO NOT SCALE PLANS
- ALL DIMENSIONS SHOWN ARE TO FACE OF STUD, U.N.O.
- INTERIOR DOOR AND CASED OPENING JAMBS ADJACENT TO WALL INTERSECTIONS TO BE FRAMED 4-1/2" FROM ADJACENT WALL, U.N.O.
- FOR ASSEMBLY TYPES REF. A600 SERIES
- REFER TO LANDSCAPE DRAWINGS FOR PLANTING AND PAVING INFORMATION

**FLOOR PLAN LEGEND**

	FRAMED WALL
	CONCRETE WALL
	CMU WALL
	CONCRETE - BROOM FINISH
	CONCRETE - SEALED
	TILE FLOORING AS SPEC'D
	WOOD FLOORING AS SPEC'D

**INTERIOR ELEVATION NOTES**

- REFER TO A800 SERIES FOR TYPICAL MOUNTING HEIGHTS. TYPICAL MOUNTING HEIGHTS SHALL BE REFERENCED AT ALL TIMES UNLESS OTHERWISE NOTED ON INTERIOR ELEVATION DRAWINGS.
- REFER TO A900 SERIES FOR APPLIANCE, TOILET ACCESSORIES, PLUMBING FIXTURE, AND FINISH SCHEDULES.
- WHEN NOT THE FULL LENGTH OF THE COUNTERTOP, MIRRORS TO BE CENTERED ABOVE VANITY WHEN DIMENSIONS ARE NOT PROVIDED. REFER TO MOUNTING DETAILS FOR ADDITIONAL MOUNTING INFORMATION FOR MIRRORS.
- FILLER STRIPS TO BE PROVIDED AT ALL CABINETS AGAINST WALLS AND INSIDE CORNERS, AS REQUIRED BY CABINET MANUFACTURER.

**RCP GENERAL NOTES**

- REFER TO A800 SERIES FOR MOUNTING HEIGHTS AT ELECTRICAL FIXTURES, OUTLETS, AND SWITCHES
- REFER TO A900 SERIES FOR ELECTRICAL FIXTURE SCHEDULE
- REVIEW LIGHTING LAYOUT PRIOR TO FRAMING FLOOR AND CEILING JOISTS. WHERE LIGHTING CONFLICTS WITH FRAMING MEMBERS, REVIEW WITH ARCHITECT TO RESOLVE PRIOR TO INSTALLING FIXTURES.
- FIXTURES CENTERED ON ROOMS & HALLWAYS UNLESS NOTED OTHERWISE
- CEILING HEIGHTS ARE DETERMINED BY BOTTOM OF STRUCTURAL FRAMING HEIGHT UNLESS OTHERWISE NOTED.

**RCP LEGEND**

	CONCRETE - SEALED AS SPEC'D
	GYP BD CEILING
	GYP BD CEILING - FURR DOWN 12" FROM STRUCTURAL FRAMING, TYP.
	WOOD SOFFIT - FINISHED AS SPEC'D
	F01 6" RECESSED DOWNLIGHT
	F01F FIRE RATED
	F01W WET RATED
	F02 4" RECESSED DOWNLIGHT
	F02F FIRE RATED
	F02W WET RATED
	F04 SURFACE MOUNTED DOWNLIGHT
	F05 VANITY SCONCE
	F06 SURFACE MOUNTED LINEAR
	F07 CEILING FAN / LIGHT
	F08 KITCHEN PENDANT
	F09 EXTERIOR SCONCE
	F10 WALL UTILITY
	SMOKE DETECTOR
	SMOKE DETECTOR & CARBON MONOXIDE ALARM
	EXHAUST FAN
	CHIMES

storybuilt.

900 S. 1st St., Suite 110  
Austin, Texas 78704

512.268.1313  
storybuilt.com

COPELAND NORTH - CONDO

4100 S. 1ST STREET  
AUSTIN, TX 78704  
08/19/2022

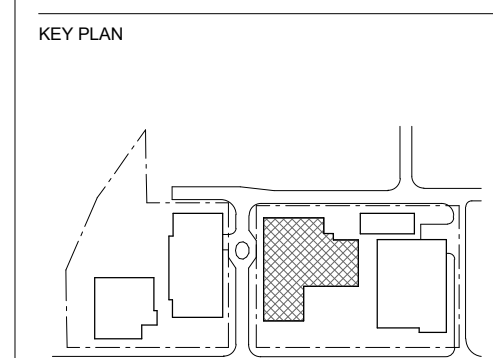
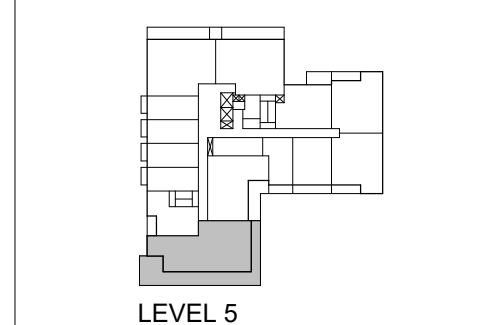

STAMP

NOT FOR CONSTRUCTION  
These documents are for review only and are not intended for regulatory approval, permits, or construction purposes.

ISSUES

NO.	DESCRIPTION	DATE	STATUS
1	100% SCHEMATIC DESIGN	2022.08.28	
2	30% DESIGN DEVELOPMENT	2022.10.28	

SHEET INFORMATION

UNIT C2

**A881.2**

StoryBuilt holds all rights of copyright to these drawings. Any reproductions, alterations, modifications, usage or incorporation into other documents may not occur without the prior written permission of StoryBuilt. © 2022 Story Built Home LLC dba StoryBuilt.

