

4 EXTERIOR VIEW - FRONT LEFT

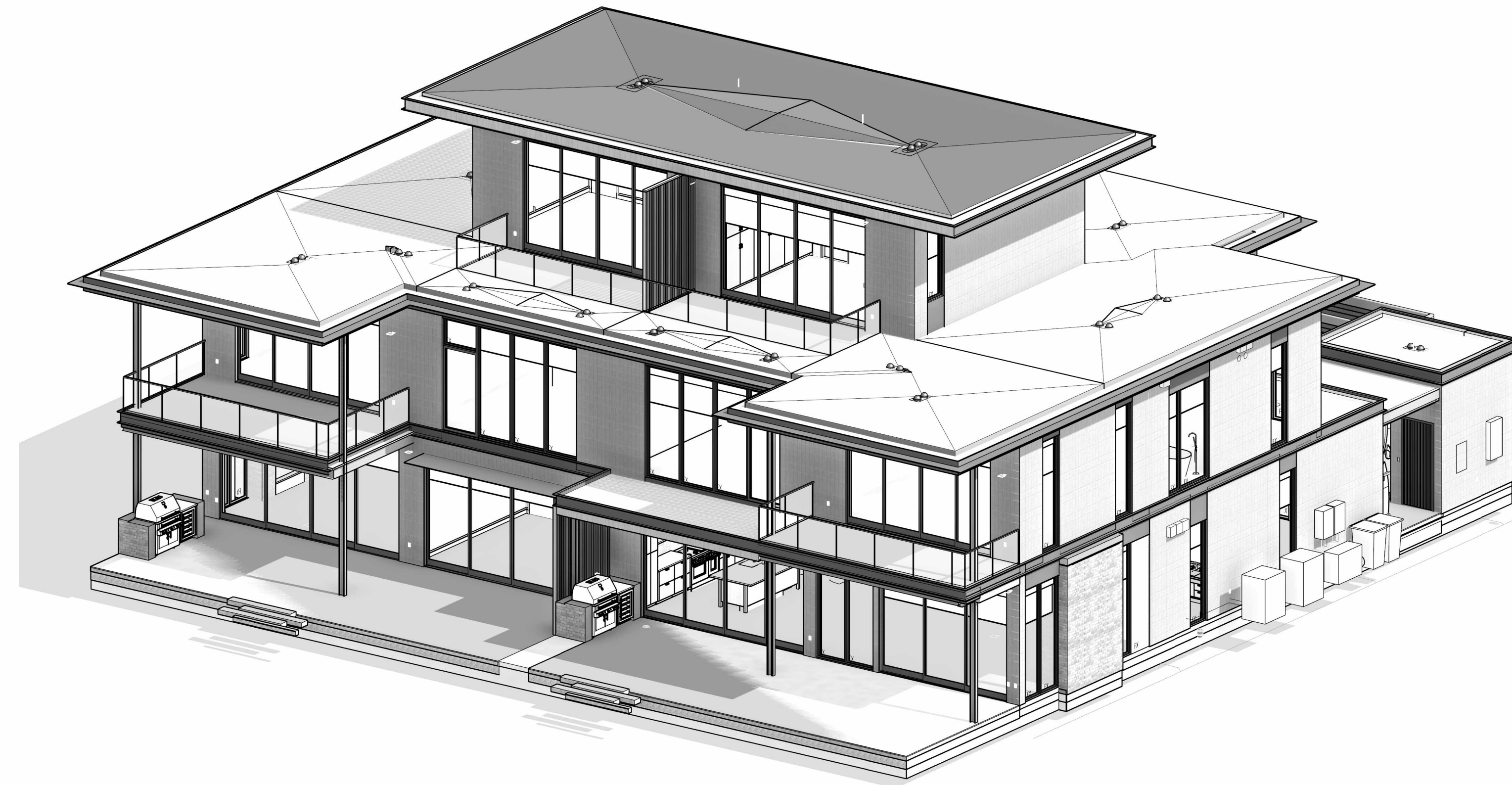

3 EXTERIOR VIEW - REAR RIGHT

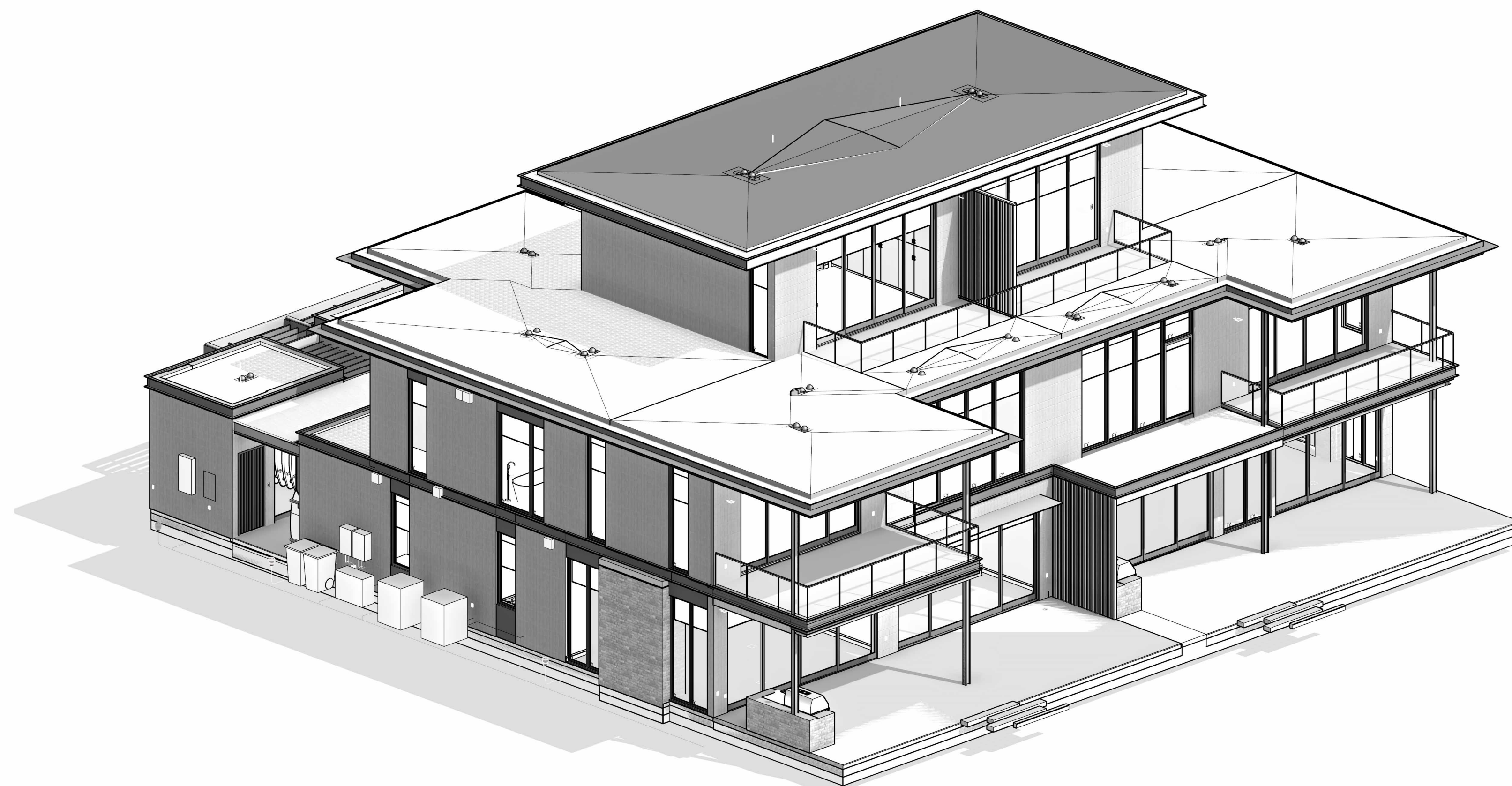

2 EXTERIOR VIEW - REAR LEFT

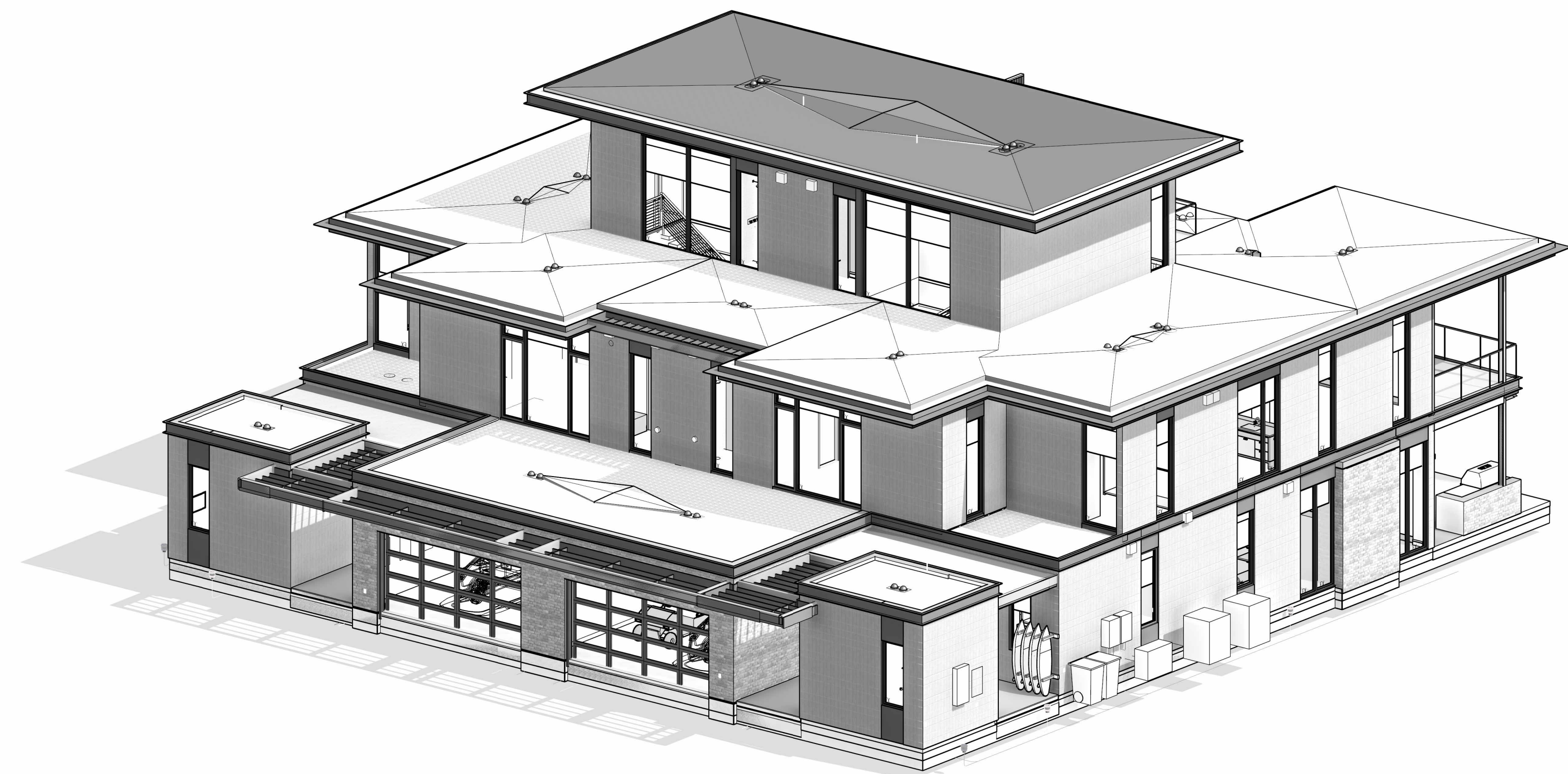

1 EXTERIOR VIEW - FRONT RIGHT

NOT FOR CONSTRUCTION

SEAL / SIGNATURE
JOB NO. 1911-001
DRAWN SW, EJ, MN, JD, ET
CHECK RB
EXTERIOR VIEWS

SHEET

R001

000	KEYNOTE LEGEND
Key Value	Keynote Text

FLOOR PLAN NOTES

- CODE REFERENCES BASED ON 2021 INTERNATIONAL RESIDENTIAL CODE**
- ALL EXTERIOR DIMENSIONS TO FACE OF STUD & FACE OF FOUNDATION (U.O.N.)
 - ALL INTERIOR DIMENSIONS TO FACE OF STUD (U.O.N.)
 - ALL DIMENSIONS AT WINDOWS & DOORS ARE TO THE CENTERLINE (U.O.N.)
 - ALL DOOR JAMBS ON HINGE SIDE SHALL BE 4" U.O.N.
 - ALL ANGLED WALLS (OTHER THAN 90°) SHALL BE 45° U.O.N.
 - FOR ADDITIONAL INFORMATION NOT SHOWN ON PARTIAL PLANS REFER TO THE APPROPRIATE MAIN FLOOR PLANS.
 - SAFETY GLAZING / TEMPERED GLASS, SHALL BE PROVIDED IN HAZARDOUS AREAS PER IRC SECTION R308 & AFFIXED WITH PERMANENT LABELS.
 - ALL GLASS WITHIN 60 INCHES OF TUB OR SHOWER SHALL BE TEMPERED GLASS. IRC R308.4.5
 - WHEN THE SILL OF OPERABLE WINDOW(S) IS LOCATED LESS THAN 36" A.F.F. & GREATER THAN 72" A.F.F. & THE OPENING IS GREATER THAN 4", THE WINDOW SHALL BE PROVIDED WITH AN OPENING CONTROL DEVICE THAT COMPLY WITH IRC 312.2.1
 - PROVIDE ACOUSTICAL PIPE WRAP AT ALL SECOND FLOOR WASTE LINES.
 - TILE INSTALLATION SHALL COMPLY W/ APPLICABLE SECTIONS OF THE TILE COUNCIL OF NORTH AMERICA'S "HANDBOOK FOR CERAMIC TILE INSTALLATION" & ITS REFERENCED STANDARDS.
 - ALL COUNTERTOPS, TUB DECKS & WALLS AT TUBS & SHOWERS SHALL HAVE SMOOTH, HARD, NONABSORBENT SURFACE OF CEMENTITIOUS BACKER BOARD & A MOISTURE RESISTANT UNDERLAYMENT TO A HEIGHT OF +84" (72" MIN. ABOVE DRAIN INLET PER IRC R307.2)
 - SEE PLUMBING NOTES, FOR SHOWER HEAD MOUNTING HEIGHTS & MAX. FLOW RATES FOR FIXTURES.
 - PROVIDE BACKING FOR ALL WALL & CEILING MOUNTED CABINETS, FIXTURES, CABINETS, BRACKET, GRAB BARS, ETC. AS REQUIRED. COORDINATE WITH SUPPLIERS FOR REQUIREMENTS.
 - VERIFY APPLIANCE DIMENSIONS PRIOR TO CABINET FABRICATION.
 - PROVIDE APPROVED UNDERGROUND CONDUIT FOR ELECTRIC SERVICE TO KITCHEN ISLAND
 - LAUNDRY APPLIANCES
 - APPLIANCE HOSES, DRYER VENTS & GAS STUB-OUTS TO BE INSTALLED IN RECESSED BOXES BY "DRYERBOX" OR EQUAL.
 - PROVIDE APPROVED LINT TRAP AT DRYER VENT
 - DOMESTIC CLOTHES DRYER MOISTURE EXHAUST DUCTS SHALL BE OF METAL & SHALL HAVE SMOOTH INTERIOR SURFACES.
 - EXHAUST DUCTS SHALL NOT EXCEED A TOTAL COMBINED HORIZONTAL & VERTICAL LENGTH OF 14 FEET, INCLUDING TWO 90 DEGREE ELBOWS. VENT RUN SHALL COMPLY W/ MANUFACTURER'S SPECIFICATIONS & IMC 504.8.4
 - INSTALL WASHER LEFT, DRYER RIGHT WHEN FACING APPLIANCES
 - ALLOW A MIN. OF 15" FROM CENTERLINE OF TOILET TO SIDE WALL OR OBSTRUCTION. PROVIDE 21" CLEAR SPACE AT FRONT PER IPC 405.3.1
 - SEE MECHANICAL DRAWINGS FOR WATER HEATER REQUIREMENTS. INSTALL PER MANUFACTURER'S SPECIFICATION
 - ATTIC ACCESS TO BE 22" x 30" MIN. (U.O.N.) OR AS LARGE AS THE LARGEST COMPONENT OF THE FAU W/ WEATHER STRIPPING. (IMC 306.3)
 - AT EGRESS DOORS
 - AT INSWINGING EGRESS (& EXTERIOR) DOORS: MEASUREMENT FROM TOP OF THRESHOLD TO LANDING AT EXTERIOR SHALL NOT BE MORE THAN 7'-3/4"
 - AT EGRESS DOORS: THRESHOLD SHALL NOT BE MORE THAN 1-1/2" A.F.F. AT INTERIOR.
 - AT OUTSWINGING DOORS: MEASUREMENT FROM TOP OF THRESHOLD TO LANDING ON EITHER SIDE OF DOOR SHALL NOT BE MORE THAN 1'-1/2"
 - AIR CONDITIONING CONDENSER
 - SHALL BE ON CONCRETE PAD, OR OTHER APPROVED BASE, EXTENDING NOT LESS THAN 3 INCHES ABOVE THE ADJOINING GROUND LEVEL.
 - LOCATE MIN. 5" FT. FROM OUTLET OF DRYER VENT.
 - LOCATE MIN. 12 INCHES FROM BUILDING OR PER MANUF. INSTRUCTIONS & MIN. 24 INCHES FROM OTHER UNITS.
 - PROVIDE 36" x 80" HT. CLEAR WORKING SPACE AT SERVICE LOCATION.
 - 1 LAYER 5/8" TYPE X MIN. GYP. BD. ON ALL WALLS (AND CEILING IF NO HABITABLE SPACE ABOVE) OF GARAGE CONCRETE STOOP/LANDING SHALL SLOPE AWAY FROM HOUSE 1/8" - 1/4" MIN. SIZE PER PLAN. LANDING AT DOORS SHALL HAVE A LENGTH MEASURED IN THE DIRECTION OF TRAVEL NOT LESS THAN 36". EXTEND 2" WIDER THAN DOOR OPENING EACH SIDE IRC R311.3.
 - DUCTS IN THE GARAGE & DUCTS PENETRATING THE WALLS OR CEILING SEPARATING THE DWELLING FROM THE GARAGE SHALL BE OF MIN. 26 GA. (0.019 IN) SHEET STEEL OR OTHER APPROVED MATERIAL, & HAVE NO OPENINGS INTO THE GARAGE.
 - INTERIOR STAIRS ARE CONSIDERED DESIGN-BUILD. MOUNTING OF HANDRAILS & CONNECTION OF GUARDS TO BE INSTALLED FOR COMPLIANCE WITH IRC R311.7.8 & R312.
 - ALL STAIRSTEPS SHALL HAVE MINIMUM 10" TREADS & MAXIMUM 7-3/4" RISERS. NO MORE THAN 3/8" VARIATION BETWEEN STEPS. IRC R311.7.5
 - IMPERVIOUS MOISTURE BARRIER SYSTEMS, PROTECTING BALCONIES, OR ELEVATED WALKING SURFACES, SHALL NOT BE CONCEALED UNTIL INSPECTED & APPROVED.
 - ENCLOSED FRAMING IN EXTERIOR BALCONIES & ELEVATED WALKING SURFACES SHALL BE PROVIDED WITH NET FREE CROSS VENTILATION AREA NOT LESS THAN 1/150 OF THE AREA OF EACH SEPARATE SPACE.
 - STRIP VENTS AT CEILING SHALL EXTEND ENTIRE LENGTH OF DECK TO PROVIDE CROSS VENTILATION & VENTING OF EACH BAY. SEE CALCULATIONS TABLE FOR REQUIREMENTS, & PLAN FOR SIZE.
 - ALL WALLS ENCLOSING CONDITIONED SPACE SHALL BE 2X6 (U.O.N.) ALL PARTY WALLS (WHERE OCCURS) SHALL BE 2X6 MINIMUM AT 16" O.C. - S.S.D.
 - ALL REQUIREMENTS FOR BUILDING ENVELOPE TO COMPLY WITH CHAPTER 4 OF INTERNATIONAL ENERGY CONSERVATION CODE (IECC).
 - UNLESS THE ARCHITECTURE IS DESIGNED INTENTIONALLY TO ACCOMMODATE 4 OR MORE STAIR RISERS, ENTRY STEPS SHALL HAVE SUFFICIENT GRADE BUILT UP AROUND THEM SO THE MAXIMUM NUMBER OF STAIR RISERS TO FINISH GRADE OR A LANDING DOES NOT EXCEED 3. THE MAXIMUM STAIR RISER HEIGHT SHOULD NOT EXCEED 7.75"
 - LISTED PRE-FAB ELECTRIC APPLIANCE METAL FIREPLACE W/ GLASS DOORS & OUTSIDE COMBUSTION AIR SHALL BE INSTALLED PER MANUFACTURER'S SPECIFICATION. FIREPLACE SHALL BE LISTED, LABELED, TESTED IN ACCORDANCE WITH UL127. FOR EXTERIOR FINISH INFORMATION SEE A5 SERIES SHEETS.
 - FOR REFLECTED CEILING PLAN INFORMATION SEE A3 SERIES SHEETS.

DAHLIN

823 Congress Avenue #300
Austin, Texas 78701
737-443-7769

REVISIONS



1 DIMENSION PLAN - FIRST FLOOR
1/4" = 1'-0"

FLOOR PLAN SYMBOLS

- WALL FRAMING, SEE PARTITION SCHEDULE
- CONCRETE WALL, S.S.D.
- STRUCTURAL COLUMNS, S.S.D.
- SLOPE INDICATOR - SLAB OR DECK
- WALL TYPE - SEE PARTITION SCHEDULE
- WINDOW TYPE - SEE SCHEDULE
- DOOR TYPE - SEE SCHEDULE
- ROOM NUMBER
- WATER CLOSET
- LAVATORY
- FLOOR/DECK DRAIN
- ROOF DRAIN S.P.D.
- SCUPPER
- D.S.P.
- DOWNSPOUT
- RECESSED MOUNTING BRACKET FOR TV

NOT FOR CONSTRUCTION

SEAL / SIGNATURE
JOB NO. 1911-001
DRAWN SW, EJ, MN, JD, ET
CHECK RB

DIMENSION PLAN - FIRST FLOOR

SHEET
A211

10/19/2025 8:47:23 PM



823 Congress Avenue #300
Austin, Texas 78701
737-443-7769

REVISIONS

NOT FOR CONSTRUCTION

SEAL / SIGNATURE
JOB NO. 1911-001
DRAWN SW, EJ, MN, JD, ET
CHECK RB

ANNOTATION PLAN - FIRST FLOOR

SHEET
A212

Key Value	Keynote Text
10.20	OUTDOOR BBQ COUNTER
11.07	GAS COOKTOP W/ HOOD, LIGHT AND FAN ABOVE. VENT TO EXTERIOR & PROVIDE BACKDRAFT DAMPER. (ALSO SEE INTERIOR ELEVATIONS.)
12.10	CUSTOM BUILT-IN SURF BOARD RACKS
12.14	CUSTOM BUILT-IN SHOWER SEATING - FLOATING BENCH, S.I.D.
13.11	CUSTOM OPEN RISER STAIR W/ STEEL STRINGER, GLASS HANDRAIL & WOOD TREADS, S.S.D.
22.21	TEMPERED GLASS SHOWER ENCLOSURE

FLOOR PLAN NOTES

CODE REFERENCES BASED ON 2021 INTERNATIONAL RESIDENTIAL CODE

- ALL EXTERIOR DIMENSIONS TO FACE OF STUD & FACE OF FOUNDATION (U.O.N.)
- ALL INTERIOR DIMENSIONS TO FACE OF STUD (U.O.N.)
- ALL DIMENSIONS AT WINDOWS & DOORS ARE TO THE CENTERLINE (U.O.N.)
- ALL DOOR JAMBS ON HINGE SIDE SHALL BE 4" U.O.N.
- ALL ANGLED WALLS (OTHER THAN 90°) SHALL BE 45° U.O.N.
- FOR ADDITIONAL INFORMATION NOT SHOWN ON PARTIAL PLANS REFER TO THE APPROPRIATE MAIN FLOOR PLANS.
- SATIN GLAZING / TEMPERED GLASS SHALL BE PROVIDED IN HAZARDOUS AREAS PER IRC SECTION R308 & AFFIXED WITH PERMANENT LABEL.
- ALL GLASS WITHIN 60 INCHES OF TUB OR SHOWER SHALL BE TEMPERED GLASS. IRC R308.4.5
- WHEN THE SILL OF OPERABLE WINDOW(S) IS LOCATED LESS THAN 36" A.F.F. & GREATER THAN 72" A.F.F. & THE OPENING IS GREATER THAN 4", THE WINDOW SHALL BE PROVIDED WITH AN OPENING CONTROL DEVICE THAT COMPLY WITH IRC 312.2.1
- PROVIDE ACOUSTICAL PIPE WRAP AT ALL SECOND FLOOR WASTE LINES.
- TILE INSTALLATION SHALL COMPLY W/ APPLICABLE SECTIONS OF THE TILE COUNCIL OF NORTH AMERICA'S "HANDBOOK FOR CERAMIC TILE INSTALLATION" & ITS REFERENCED STANDARDS.
- ALL COUNTERTOPS, TUB DECKS & WALLS AT TUBS & SHOWERS SHALL HAVE SMOOTH, HARD, NONABSORBENT SURFACE OF CEMENTITIOUS BACKER BOARD & A MOISTURE RESISTANT UNDERLAYMENT TO A HEIGHT OF +84" (72" MIN. ABOVE DRAIN INLET PER IRC R 307.2)
- SEE PLUMBING NOTES, FOR SHOWER HEAD MOUNTING HEIGHTS & MAX. FLOW RATES FOR FIXTURES.
- PROVIDE BACKING FOR ALL WALL & CEILING MOUNTED CABINETS, FIXTURES, CABINETS, BRACKET, GRAB BARS, ETC. AS REQUIRED. COORDINATE WITH SUPPLIERS FOR REQUIREMENTS.
- VERIFY APPLIANCE DIMENSIONS PRIOR TO CABINET FABRICATION.
- PROVIDE APPROVED UNDERGROUND CONDUIT FOR ELECTRIC SERVICE TO KITCHEN ISLAND
- LAUNDRY APPLIANCES
 - APPLIANCE HOSES, DRYER VENTS & GAS STUB-OUTS TO BE INSTALLED IN RECESSED BOXES BY "DRYERBOX" OR EQUAL.
 - PROVIDE APPROVED LINT TRAP AT DRYER VENT
 - DOMESTIC CLOTHES DRYER MOISTURE EXHAUST DUCTS SHALL BE OF METAL & SHALL HAVE SMOOTH INTERIOR SURFACES.
 - EXHAUST DUCTS SHALL NOT EXCEED A TOTAL COMBINED HORIZONTAL & VERTICAL LENGTH OF 14 FEET, INCLUDING TWO 90 DEGREE ELBOWS. VENT RUN SHALL COMPLY W/ MANUFACTURER'S SPECIFICATIONS & IMC 504.8.4
 - INSTALL WASHER LEFT, DRYER RIGHT WHEN FACING APPLIANCES
- ALLOW A MIN. OF 15" FROM CENTERLINE OF TOILET TO SIDE WALL OR OBSTRUCTION. PROVIDE 21" CLEAR SPACE AT FRONT PER IPC 405.3.1
- SEE MECHANICAL DRAWINGS FOR WATER HEATER REQUIREMENTS. INSTALL PER MANUFACTURER'S SPECIFICATION
- ATTIC ACCESS TO BE 22" x 30" MIN. (U.O.N.) OR AS LARGE AS THE LARGEST COMPONENT OF THE FAU W/ WEATHER STRIPPING. (IMC 306.3)
- AT EGRESS DOORS
 - AT INSWINGING EGRESS (& EXTERIOR) DOORS: MEASUREMENT FROM TOP OF THRESHOLD TO LANDING AT EXTERIOR SHALL NOT BE MORE THAN 7'-3/4"
 - AT EGRESS DOORS: THRESHOLD SHALL NOT BE MORE THAN 1-1/2" A.F.F. AT INTERIOR.
 - AT OUTSWINGING DOORS: MEASUREMENT FROM TOP OF THRESHOLD TO LANDING ON EITHER SIDE OF DOOR SHALL NOT BE MORE THAN 1'-1/2"
- AIR CONDITIONING CONDENSER
 - SHALL BE ON CONCRETE PAD, OR OTHER APPROVED BASE EXTENDING NOT LESS THAN 3 INCHES ABOVE THE ADJOINING GROUND LEVEL.
 - LOCATE MIN. 5 FT. FROM OUTLET OF DRYER VENT.
 - LOCATE MIN. 12 INCHES FROM BUILDING OR PER MANUF. INSTRUCTIONS & MIN. 24 INCHES FROM OTHER UNITS.
 - PROVIDE 36" x 80" HT. CLEAR WORKING SPACE AT SERVICE LOCATION.
- 1 LAYER 5/8" TYPE X MIN. GYP. BD. ON ALL WALLS (AND CEILING IF NO HABITABLE SPACE ABOVE) OF GARAGE
- CONCRETE STOOP/LANDING SHALL SLOPE AWAY FROM HOUSE 1/8" - 1/4" MIN. SIZE PER PLAN. LANDING AT DOORS SHALL HAVE A LENGTH MEASURED IN THE DIRECTION OF TRAVEL NOT LESS THAN 36". EXTEND 2" WIDER THAN DOOR OPENING EACH SIDE IRC R311.3.
- DUCTS IN THE GARAGE & DUCTS PENETRATING THE WALLS OR CEILING SEPARATING THE DWELLING FROM THE GARAGE SHALL BE OF MIN. 26 GA. (0.019 IN) SHEET STEEL OR OTHER APPROVED MATERIAL, & HAVE NO OPENINGS INTO THE GARAGE.
- INTERIOR STAIRS ARE CONSIDERED DESIGN-BUILD. MOUNTING OF HANDRAILS & CONNECTION OF GUARDS TO BE INSTALLED FOR COMPLIANCE WITH IRC R311.7.8 & R312.
- ALL STAIRSTEPS SHALL HAVE MINIMUM 10" TREADS & MAXIMUM 7-3/4" RISERS. NO MORE THAN 3/8" VARIATION BETWEEN STEPS. IRC R311.7.5
- IMPERVIOUS MOISTURE BARRIER SYSTEMS PROTECTING BALCONIES, OR ELEVATED WALKING SURFACES, SHALL NOT BE CONCEALED UNTIL INSPECTED & APPROVED.
- ENCLOSED FRAMING IN EXTERIOR BALCONIES & ELEVATED WALKING SURFACES SHALL BE PROVIDED WITH NET FREE CROSS VENTILATION AREA NOT LESS THAN 1/150 OF THE AREA OF EACH SEPARATE SPACE.
 - STRIP VENTS AT CEILING SHALL EXTEND ENTIRE LENGTH OF DECK TO PROVIDE CROSS VENTILATION & VENTING OF EACH BAY. SEE CALCULATIONS TABLE FOR REQUIREMENTS, & PLAN FOR SIZE.
- ALL WALLS ENCLOSED CONDITIONED SPACE SHALL BE 2X6 (U.O.N.) ALL PARTY WALLS (WHERE OCCURS) SHALL BE 2X6 MINIMUM AT 16" O.C. - S.S.D.
- ALL REQUIREMENTS FOR BUILDING ENVELOPE TO COMPLY WITH CHAPTER 4 OF INTERNATIONAL ENERGY CONSERVATION CODE (IECC).
- UNLESS THE ARCHITECTURE IS DESIGNED INTENTIONALLY TO ACCOMMODATE 4 OR MORE STAIR RISERS, ENTRY STEPS SHALL HAVE SUFFICIENT GRADE BUILT UP AROUND THEM SO THE MAXIMUM NUMBER OF STAIR RISERS TO FINISH GRADE OR A LANDING DOES NOT EXCEED 3. THE MAXIMUM STAIR RISER HEIGHT SHOULD NOT EXCEED 7.75"
- LISTED PRE-FAB ELECTRIC APPLIANCE METAL FIREPLACE W/ GLASS DOORS & OUTSIDE COMBUSTION AIR SHALL BE INSTALLED PER MANUFACTURER'S SPECIFICATION. FIREPLACE SHALL BE LISTED, LABELED, TESTED IN ACCORDANCE WITH UL127. FOR EXTERIOR FINISH INFORMATION SEE A3 SERIES SHEETS.
- FOR REFLECTED CEILING PLAN INFORMATION SEE A3 SERIES SHEETS.

FLOOR PLAN SYMBOLS

- WALL FRAMING, SEE PARTITION SCHEDULE
- CONCRETE WALL, S.S.D.
- STRUCTURAL COLUMNS, S.S.D.
- SLOPE INDICATOR - SLAB OR DECK
- WALL TYPE - SEE PARTITION SCHEDULE
- WINDOW TYPE - SEE SCHEDULE
- DOOR TYPE - SEE SCHEDULE
- ROOM NUMBER
- WATER CLOSET
- LAVATORY
- FLOOR/DECK DRAIN
- ROOF DRAIN S.P.D.
- SCUPPER
- D.S. DOWNSPOUT
- RECESSED MOUNTING BRACKET FOR TV



1 ANNOTATION PLAN - FIRST FLOOR
1/4" = 1'-0"

10/19/2025 8:47:27 PM

000	KEYNOTE LEGEND
Key Value	Keynote Text

FLOOR PLAN NOTES

CODE REFERENCES BASED ON 2021 INTERNATIONAL RESIDENTIAL CODE

- ALL EXTERIOR DIMENSIONS TO FACE OF STUD & FACE OF FOUNDATION (U.O.N.)
- ALL INTERIOR DIMENSIONS TO FACE OF STUD (U.O.N.)
- ALL DIMENSIONS AT WINDOWS & DOORS ARE TO THE CENTERLINE (U.O.N.)
- ALL DOOR JAMBS ON HINGE SIDE SHALL BE 4" U.O.N.
- ALL ANGLED WALLS (OTHER THAN 90°) SHALL BE 45° U.O.N.
- FOR ADDITIONAL INFORMATION NOT SHOWN ON PARTIAL PLANS REFER TO THE APPROPRIATE MAIN FLOOR PLANS.
- SAFETY GLAZING / TEMPERED GLASS, SHALL BE PROVIDED IN HAZARDOUS AREAS PER IRC SECTION R308 & AFFIXED WITH PERMANENT LABEL.
- ALL GLASS WITHIN 60 INCHES OF TUB OR SHOWER SHALL BE TEMPERED GLASS. IRC R308.4.5
- WHEN THE SILL OF OPERABLE WINDOW(S) IS LOCATED LESS THAN 36" A.F.F. & GREATER THAN 72" A.F.F. & THE OPENING IS GREATER THAN 4", THE WINDOW SHALL BE PROVIDED WITH AN OPENING CONTROL DEVICE THAT COMPLY WITH IRC 312.2.1
- PROVIDE ACOUSTICAL PIPE WRAP AT ALL SECOND FLOOR WASTE LINES.
- TILE INSTALLATION SHALL COMPLY W/ APPLICABLE SECTIONS OF THE TILE COUNCIL OF NORTH AMERICA'S "HANDBOOK FOR CERAMIC TILE INSTALLATION" & ITS REFERENCED STANDARDS.
- ALL COUNTERTOPS, TUB DECKS & WALLS AT TUBS & SHOWERS SHALL HAVE SMOOTH, HARD, NONABSORBENT SURFACE OF CEMENTITIOUS BACKER BOARD & A MOISTURE RESISTANT UNDERLAYMENT TO A HEIGHT OF +84" (72" MIN. ABOVE DRAIN INLET PER IRC R307.2)
- SEE PLUMBING NOTES, FOR SHOWER HEAD MOUNTING HEIGHTS & MAX. FLOW RATES FOR FIXTURES.
- PROVIDE BACKING FOR ALL WALL & CEILING MOUNTED CABINETS, FIXTURES, CABINETS, BRACKET, GRAB BARS, ETC. AS REQUIRED. COORDINATE WITH SUPPLIERS FOR REQUIREMENTS.
- VERIFY APPLIANCE DIMENSIONS PRIOR TO CABINET FABRICATION.
- PROVIDE APPROVED UNDERGROUND CONDUIT FOR ELECTRIC SERVICE TO KITCHEN ISLAND
- LAUNDRY APPLIANCES
 - APPLIANCE HOSES, DRYER VENTS & GAS STUB-OUTS TO BE INSTALLED IN RECESSED BOXES BY "DRYERBOX" OR EQUAL.
 - PROVIDE APPROVED LINT TRAP AT DRYER VENT. C. DOMESTIC CLOTHES DRYER MOISTURE EXHAUST DUCTS SHALL BE OF METAL & SHALL HAVE SMOOTH INTERIOR SURFACES.
 - EXHAUST DUCTS SHALL NOT EXCEED A TOTAL COMBINED HORIZONTAL & VERTICAL LENGTH OF 14 FEET, INCLUDING TWO 90 DEGREE ELBOWS. VENT RUN SHALL COMPLY W/ MANUFACTURER'S SPECIFICATIONS & IMC 504.8.4
 - INSTALL WASHER LEFT, DRYER RIGHT WHEN FACING APPLIANCES
- ALLOW A MIN. OF 15" FROM CENTERLINE OF TOILET TO SIDE WALL OR OBSTRUCTION. PROVIDE 21" CLEAR SPACE AT FRONT PER IPC 405.3.1
- SEE MECHANICAL DRAWINGS FOR WATER HEATER REQUIREMENTS. INSTALL PER MANUFACTURER'S SPECIFICATION
- ATTIC ACCESS TO BE 22" x 30" MIN. (U.O.N.) OR AS LARGE AS THE LARGEST COMPONENT OF THE FAU W/ WEATHER STRIPPING. (IMC 306.3)
- AT EGRESS DOORS
 - AT INSWINGING EGRESS (& EXTERIOR) DOORS: MEASUREMENT FROM TOP OF THRESHOLD TO LANDING AT EXTERIOR SHALL NOT BE MORE THAN 7'-3/4"
 - AT EGRESS DOORS: THRESHOLD SHALL NOT BE MORE THAN 1-1/2" A.F.F. AT INTERIOR.
 - AT OUTSWINGING DOORS: MEASUREMENT FROM TOP OF THRESHOLD TO LANDING ON EITHER SIDE OF DOOR SHALL NOT BE MORE THAN 1'-1/2"
- AIR CONDITIONING CONDENSER
 - SHALL BE ON CONCRETE PAD, OR OTHER APPROVED BASE EXTENDING NOT LESS THAN 3 INCHES ABOVE THE ADJOINING GROUND LEVEL.
 - LOCATE MIN. 5 FT. FROM OUTLET OF DRYER VENT.
 - LOCATE MIN. 12 INCHES FROM BUILDING OR PER MANUF. INSTRUCTIONS & MIN. 24 INCHES FROM OTHER UNITS.
 - PROVIDE 36" x 80" HT. CLEAR WORKING SPACE AT SERVICE LOCATION.
- 1 LAYER 5/8" TYPE X MIN. GYP. BD. ON ALL WALLS (AND CEILING IF NO HABITABLE SPACE ABOVE) OF GARAGE. CONCRETE STOOP/LANDING SHALL SLOPE AWAY FROM HOUSE 1/8" - 1/4" MIN. SIZE PER PLAN. LANDING AT DOORS SHALL HAVE A LENGTH MEASURED IN THE DIRECTION OF TRAVEL NOT LESS THAN 36". EXTEND 2" WIDER THAN DOOR OPENING EACH SIDE IRC R311.3.
- DUCTS IN THE GARAGE & DUCTS PENETRATING THE WALLS OR CEILING SEPARATING THE DWELLING FROM THE GARAGE SHALL BE OF MIN. 26 GA. (0.019 IN) SHEET STEEL OR OTHER APPROVED MATERIAL, & HAVE NO OPENINGS INTO THE GARAGE.
- INTERIOR STAIRS ARE CONSIDERED DESIGN-BUILD. MOUNTING OF HANDRAILS & CONNECTION OF GUARDS TO BE INSTALLED FOR COMPLIANCE WITH IRC R311.7.8 & R312.
- ALL STAIRSTEPS SHALL HAVE MINIMUM 10" TREADS & MAXIMUM 7-3/4" RISERS. NO MORE THAN 3/8" VARIATION BETWEEN STEPS. IRC R311.7.5
- IMPERVIOUS MOISTURE BARRIER SYSTEMS PROTECTING BALCONIES, OR ELEVATED WALKING SURFACES, SHALL NOT BE CONCEALED UNTIL INSPECTED & APPROVED.
- ENCLOSED FRAMING IN EXTERIOR BALCONIES & ELEVATED WALKING SURFACES SHALL BE PROVIDED WITH NET FREE CROSS VENTILATION AREA NOT LESS THAN 1/150 OF THE AREA OF EACH SEPARATE SPACE.
 - STRIP VENTS AT CEILING SHALL EXTEND ENTIRE LENGTH OF DECK TO PROVIDE CROSS VENTILATION & VENTING OF EACH BAY. SEE CALCULATIONS TABLE FOR REQUIREMENTS, & PLAN FOR SIZE.
- ALL WALLS ENCLOSING CONDITIONED SPACE SHALL BE 2X6 (U.O.N.) & ALL PONY WALLS (WHERE OCCURS) SHALL BE 2X6 MINIMUM AT 16" O.C. - S.S.D.
- ALL REQUIREMENTS FOR BUILDING ENVELOPE TO COMPLY WITH CHAPTER 4 OF INTERNATIONAL ENERGY CONSERVATION CODE (IECC).
- UNLESS THE ARCHITECTURE IS DESIGNED INTENTIONALLY TO ACCOMMODATE 4 OR MORE STAIR RISERS, ENTRY STEPS SHALL HAVE SUFFICIENT GRADE BUILT UP AROUND THEM SO THE MAXIMUM NUMBER OF STAIR RISERS TO FINISH GRADE OR A LANDING DOES NOT EXCEED 3. THE MAXIMUM STAIR RISER HEIGHT SHOULD NOT EXCEED 7.75"
- LISTED PRE-FAB ELECTRIC APPLIANCE METAL FIREPLACE W/ GLASS DOORS & OUTSIDE COMBUSTION AIR SHALL BE INSTALLED PER MANUFACTURERS SPECIFICATION. FIREPLACE SHALL BE LISTED, LABELED, TESTED IN ACCORDANCE WITH UL127. FOR EXTERIOR FINISH INFORMATION SEE A5 SERIES SHEETS.
- FOR REFLECTED CEILING PLAN INFORMATION SEE A3 SERIES SHEETS.



823 Congress Avenue #300
Austin, Texas 78701
737-443-7769

REVISIONS

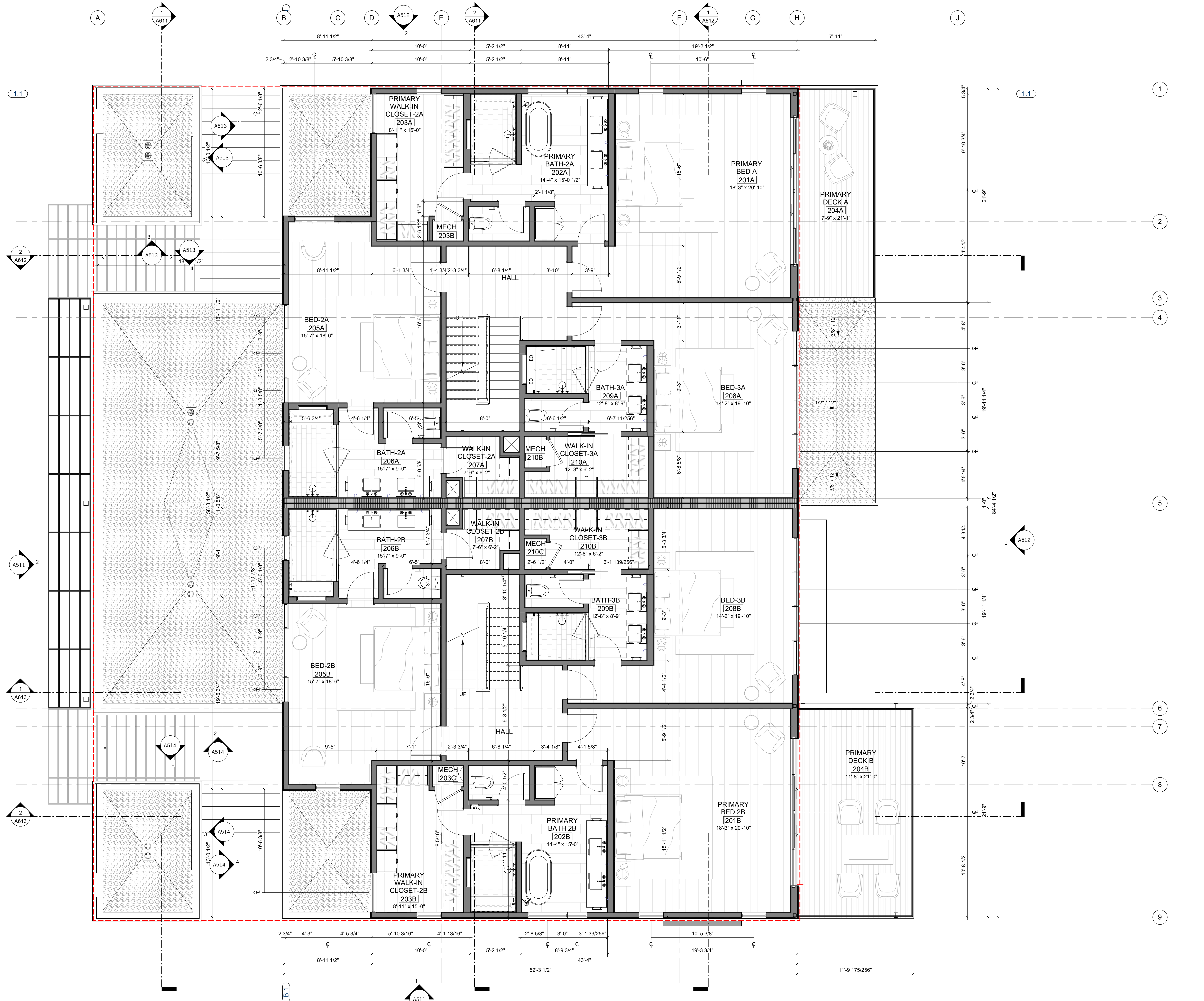

FLOOR PLAN SYMBOLS

- WALL FRAMING, SEE PARTITION SCHEDULE
- CONCRETE WALL, S.S.D.
- STRUCTURAL COLUMNS, S.S.D.
- SLOPE INDICATOR - SLAB OR DECK
- WALL TYPE - SEE PARTITION SCHEDULE
- WINDOW TYPE - SEE SCHEDULE
- DOOR TYPE - SEE SCHEDULE
- ROOM NUMBER
- WATER CLOSET
- LAVATORY
- FLOOR/DECK DRAIN
- ROOF DRAIN S.P.D.
- SCUPPER
- D.S. DOWNSPOUT
- RECESSED MOUNTING BRACKET FOR TV

NOT FOR CONSTRUCTION

SEAL / SIGNATURE
JOB NO. 1911-001
DRAWN SW, EJ, MN, JD, ET
CHECK RB

DIMENSION PLAN - SECOND FLOOR

SHEET
A213

1 DIMENSION PLAN - SECOND FLOOR
1/4" = 1'-0"

10/19/2025 8:47:29 PM



823 Congress Avenue #300
Austin, Texas 78701
737-443-7769

REVISIONS

NOT FOR CONSTRUCTION

SEAL / SIGNATURE
JOB NO. 1911-001
DRAWN SW, EJ, MN, JD, ET
CHECK RB

ANNOTATION PLAN - SECOND FLOOR

SHEET
A214

Key Value	Keynote Text
05.13	TEMPERED GLASS GUARDRAIL W/ DARK ANODIZED ALUM CAP, 42" ABV. F.F., SEE DETAILS
05.16	STANDING SEAM METAL ROOF (SLOPED TO DRAIN) OVER PAINTED METAL TRELLIS W/ LOUVERS
07.02	ROOF DRAIN, TYP
07.07	SINGLE PLY MEMBRANE ROOFING W/ GRAVEL BALLAST
12.12	CUSTOM BUILT-IN CLOSET SYSTEM, S.I.D.
12.14	CUSTOM BUILT-IN SHOWER SEATING - FLOATING BENCH, S.I.D.
12.16	FURNITURE BY OWNER
13.11	CUSTOM OPEN RISER STAIR W/ STEEL STRINGER, GLASS HANDRAIL & WOOD TREADS, S.S.D.
22.04	OUTDOOR SHOWER & CONTROLS AS SPECIFIED
22.12	FREESTANDING TUB BY OTHERS
22.21	TEMPERED GLASS SHOWER ENCLOSURE

FLOOR PLAN NOTES

CODE REFERENCES BASED ON 2021 INTERNATIONAL RESIDENTIAL CODE

- ALL EXTERIOR DIMENSIONS TO FACE OF STUD & FACE OF FOUNDATION (U.O.N.)
- ALL INTERIOR DIMENSIONS TO FACE OF STUD (U.O.N.)
- ALL DIMENSIONS AT WINDOWS & DOORS ARE TO THE CENTERLINE (U.O.N.)
- ALL DOOR JAMBS ON HINGE SIDE SHALL BE 4" U.O.N.
- ALL ANGLED WALLS (OTHER THAN 90°) SHALL BE 45° U.O.N.
- FOR ADDITIONAL INFORMATION NOT SHOWN ON PARTIAL PLANS REFER TO THE APPROPRIATE MAIN FLOOR PLANS.
- SAFETY GLAZING / TEMPERED GLASS SHALL BE PROVIDED IN HAZARDOUS AREAS PER IRC SECTION R308 & AFFIXED WITH PERMANENT LABEL.
- ALL GLASS WITHIN 60 INCHES OF TUB OR SHOWER SHALL BE TEMPERED GLASS. IRC R308.4.5
- WHEN THE SILL OF OPERABLE WINDOW(S) IS LOCATED LESS THAN 36" A.F.F. & GREATER THAN 22" A.F.F. & THE OPENING IS GREATER THAN 4", THE WINDOW SHALL BE PROVIDED WITH AN OPENING CONTROL DEVICE THAT COMPLY WITH IRC 312.2.1
- PROVIDE ACOUSTICAL PIPE WRAP AT ALL SECOND FLOOR WASTE LINES.
- TILE INSTALLATION SHALL COMPLY W/ APPLICABLE SECTIONS OF THE TILE COUNCIL OF NORTH AMERICA'S "HANDBOOK FOR CERAMIC TILE INSTALLATION" & ITS REFERENCED STANDARDS
- ALL COUNTERTOPS, TUB DECKS & WALLS AT TUBS & SHOWERS SHALL HAVE SMOOTH, HARD, NONABSORBENT SURFACE OF CEMENTITIOUS BACKER BOARD & A MOISTURE RESISTANT UNDERLAYMENT TO A HEIGHT OF +84" (72" MIN. ABOVE DRAIN INLET PER IRC R 307.2)
- SEE PLUMBING NOTES, FOR SHOWER HEAD MOUNTING HEIGHTS & MAX. FLOW RATES FOR FIXTURES.
- PROVIDE BACKING FOR ALL WALL & CEILING MOUNTED CABINETS, FIXTURES, CABINETS, BRACKET, GRAB BARS, ETC. AS REQUIRED. COORDINATE WITH SUPPLIERS FOR REQUIREMENTS.
- VERIFY APPLIANCE DIMENSIONS PRIOR TO CABINET FABRICATION
- PROVIDE APPROVED UNDERGROUND CONDUIT FOR ELECTRIC SERVICE TO KITCHEN ISLAND
- LAUNDRY APPLIANCES
 - APPLIANCE HOSES, DRYER VENTS & GAS STUB-OUTS TO BE INSTALLED IN RECESSED BOXES BY "DRYERBOX" OR EQUAL
 - PROVIDE APPROVED LINT TRAP AT DRYER VENT
 - DOMESTIC CLOTHES DRYER MOISTURE EXHAUST DUCTS SHALL BE OF METAL & SHALL HAVE SMOOTH INTERIOR SURFACES.
 - EXHAUST DUCTS SHALL NOT EXCEED A TOTAL COMBINED HORIZONTAL & VERTICAL LENGTH OF 14 FEET, INCLUDING TWO 90 DEGREE ELBOWS. VENT RUN SHALL COMPLY W/ MANUFACTURER'S SPECIFICATIONS & IMC 504.8.4
 - INSTALL WASHER LEFT, DRYER RIGHT WHEN FACING APPLIANCES
- ALLOW A MIN. OF 15" FROM CENTERLINE OF TOILET TO SIDE WALL OR OBSTRUCTION. PROVIDE 21" CLEAR SPACE AT FRONT PER IPC 405.3.1
- SEE MECHANICAL DRAWINGS FOR WATER HEATER REQUIREMENTS. INSTALL PER MANUFACTURER'S SPECIFICATION
- ATTIC ACCESS TO BE 22" x 30" MIN. (U.O.N.) OR AS LARGE AS THE LARGEST COMPONENT OF THE FAU W/ WEATHER STRIPPING. (IMC 306.3)
- AT EGRESS DOORS
 - AT INSWINGING EGRESS (& EXTERIOR) DOORS: MEASUREMENT FROM TOP OF THRESHOLD TO LANDING AT EXTERIOR SHALL NOT BE MORE THAN 1-1/2'
 - AT EGRESS DOORS: THRESHOLD SHALL NOT BE MORE THAN 1-1/2" A.F.F. AT INTERIOR.
 - AT OUTSWINGING DOORS: MEASUREMENT FROM TOP OF THRESHOLD TO LANDING ON EITHER SIDE OF DOOR SHALL NOT BE MORE THAN 1-1/2'
- AIR CONDITIONING CONDENSER
 - SHALL BE ON CONCRETE PAD, OR OTHER APPROVED BASE EXTENDING NOT LESS THAN 3 INCHES ABOVE THE ADJOINING GROUND LEVEL.
 - LOCATE MIN. 5 FT. FROM OUTLET OF DRYER VENT.
 - LOCATE MIN. 12 INCHES FROM BUILDING OR PER MANUF. INSTRUCTIONS & MIN. 24 INCHES FROM OTHER UNITS
 - PROVIDE 36" x 80" HT. CLEAR WORKING SPACE AT SERVICE LOCATION
- 1 LAYER 5/8" TYPE X MIN. GYP. BD. ON ALL WALLS (AND CEILING IF NO HABITABLE SPACE ABOVE) OF GARAGE. CONCRETE STOOPLANDING SHALL SLOPE AWAY FROM HOUSE 1/8" - 1/4" MIN. SIZE PER PLAN. LANDING AT DOORS SHALL HAVE A LENGTH MEASURED IN THE DIRECTION OF TRAVEL NOT LESS THAN 36". EXTEND 2" WIDER THAN DOOR OPENING EACH SIDE IRC R311.3.
- DUCTS IN THE GARAGE & DUCTS PENETRATING THE WALLS OR CEILING SEPARATING THE DWELLING FROM THE GARAGE SHALL BE OF MIN. 26 GA. (0.019 IN) SHEET STEEL OR OTHER APPROVED MATERIAL & HAVE NO OPENINGS INTO THE GARAGE
- INTERIOR STAIRS ARE CONSIDERED DESIGN-BUILD. MOUNTING OF HANDRAILS & CONNECTION OF GUARDS TO BE INSTALLED FOR COMPLIANCE WITH IRC R311.7.8 & R312.
- ALL STAIRSTEPS SHALL HAVE MINIMUM 10" TREADS & MAXIMUM 7-3/4" RISERS. NO MORE THAN 3/8" VARIATION BETWEEN STEPS. IRC R311.7.5
- IMPERVIOUS MOISTURE BARRIER SYSTEMS PROTECTING BALCONIES, OR ELEVATED WALKING SURFACES, SHALL NOT BE CONCEALED UNTIL INSPECTED & APPROVED.
- ENCLOSED FRAMING IN EXTERIOR BALCONIES & ELEVATED WALKING SURFACES SHALL BE PROVIDED WITH NET FREE CROSS VENTILATION AREA NOT LESS THAN 1/150 OF THE AREA OF EACH SEPARATE SPACE.
 - STRIP VENTS AT CEILING SHALL EXTEND ENTIRE LENGTH OF DECK TO PROVIDE CROSS VENTILATION & VENTING OF EACH BAY. SEE CALCULATIONS TABLE FOR REQUIREMENTS, & PLAN FOR SIZE.
- ALL WALLS ENCLOSING CONDITIONED SPACE SHALL BE 2X6 (U.O.N.) & ALL PONY WALLS (WHERE OCCURS) SHALL BE 2X6 MINIMUM AT 16" O.C. - S.S.D.
- ALL REQUIREMENTS FOR BUILDING ENVELOPE TO COMPLY WITH CHAPTER 4 OF INTERNATIONAL ENERGY CONSERVATION CODE (IECC).
- UNLESS THE ARCHITECTURE IS DESIGNED INTENTIONALLY TO ACCOMMODATE 4 OR MORE STAIR RISERS, ENTRY STEPS SHALL HAVE SUFFICIENT GRADE BUILT UP AROUND THEM SO THE MAXIMUM NUMBER OF STAIR RISERS TO FINISH GRADE OR A LANDING DOES NOT EXCEED 3. THE MAXIMUM STAIR RISER HEIGHT SHOULD NOT EXCEED 7.75"
- LISTED PRE-FAB ELECTRIC APPLIANCE METAL FIREPLACE W/ GLASS DOORS & OUTSIDE COMBUSTION AIR SHALL BE INSTALLED PER MANUFACTURERS SPECIFICATION. FIREPLACE SHALL BE LISTED, LABELED, TESTED IN ACCORDANCE WITH UL127. FOR EXTERIOR FINISH INFORMATION SEE A5 SERIES SHEETS.
- FOR REFLECTED CEILING PLAN INFORMATION SEE A3 SERIES SHEETS.

FLOOR PLAN SYMBOLS

- WALL FRAMING, SEE PARTITION SCHEDULE
- CONCRETE WALL, S.S.D.
- STRUCTURAL COLUMNS, S.S.D.
- SLOPE INDICATOR - SLAB OR DECK
- WALL TYPE - SEE PARTITION SCHEDULE
- WINDOW TYPE - SEE SCHEDULE
- DOOR TYPE - SEE SCHEDULE
- ROOM NUMBER
- WATER CLOSET
- LAVATORY
- FLOOR/DECK DRAIN
- ROOF DRAIN S.P.D.
- SCUPPER
- D.S. DOWNSPOUT
- RECESSED MOUNTING BRACKET FOR TV



1 ANNOTATION PLAN - SECOND FLOOR
1/4" = 1'-0"

10/19/2025 8:47:32 PM

000	KEYNOTE LEGEND
Key Value	Keynote Text

FLOOR PLAN NOTES

CODE REFERENCES BASED ON 2021 INTERNATIONAL RESIDENTIAL CODE

- ALL EXTERIOR DIMENSIONS TO FACE OF STUD & FACE OF FOUNDATION (U.O.N.)
- ALL INTERIOR DIMENSIONS TO FACE OF STUD (U.O.N.)
- ALL DIMENSIONS AT WINDOWS & DOORS ARE TO THE CENTERLINE (U.O.N.)
- ALL DOOR JAMBS ON HINGE SIDE SHALL BE 4" U.O.N.
- ALL ANGLED WALLS (OTHER THAN 90°) SHALL BE 45° U.O.N.
- FOR ADDITIONAL INFORMATION NOT SHOWN ON PARTIAL PLANS REFER TO THE APPROPRIATE MAIN FLOOR PLANS.
- SAFETY GLAZING / TEMPERED GLASS, SHALL BE PROVIDED IN HAZARDOUS AREAS PER IRC SECTION R308 & AFFIXED WITH PERMANENT LABEL.
- ALL GLASS WITHIN 60 INCHES OF TUB OR SHOWER SHALL BE TEMPERED GLASS. IRC R308.4.5
- WHEN THE SILL OF OPERABLE WINDOW(S) IS LOCATED LESS THAN 36" A.F.F. & GREATER THAN 72" A.F.F. & THE OPENING IS GREATER THAN 4", THE WINDOW SHALL BE PROVIDED WITH AN OPENING CONTROL DEVICE THAT COMPLY WITH IRC 312.2.1
- PROVIDE ACOUSTICAL PIPE WRAP AT ALL SECOND FLOOR WASTE LINES.
- TILE INSTALLATION SHALL COMPLY W/ APPLICABLE SECTIONS OF THE TILE COUNCIL OF NORTH AMERICA'S "HANDBOOK FOR CERAMIC TILE INSTALLATION" & ITS REFERENCED STANDARDS.
- ALL COUNTERTOPS, TUB DECKS & WALLS AT TUBS & SHOWERS SHALL HAVE SMOOTH, HARD, NONABSORBENT SURFACE OF CEMENTITIOUS BACKER BOARD & A MOISTURE RESISTANT UNDERLAYMENT TO A HEIGHT OF +84" (72" MIN. ABOVE DRAIN INLET PER IRC R 307.2
- SEE PLUMBING NOTES, FOR SHOWER HEAD MOUNTING HEIGHTS & MAX. FLOW RATES FOR FIXTURES.
- PROVIDE BACKING FOR ALL WALL & CEILING MOUNTED CABINETS, FIXTURES, CABINETS, BRACKET, GRAB BARS, ETC. AS REQUIRED. COORDINATE WITH SUPPLIERS FOR REQUIREMENTS.
- VERIFY APPLIANCE DIMENSIONS PRIOR TO CABINET FABRICATION
- PROVIDE APPROVED UNDERGROUND CONDUIT FOR ELECTRIC SERVICE TO KITCHEN ISLAND
- LAUNDRY APPLIANCES
 - APPLIANCE HOSES, DRYER VENTS & GAS STUB-OUTS TO BE INSTALLED IN RECESSED BOXES BY "DRYERBOX" OR EQUAL
 - PROVIDE APPROVED LINT TRAP AT DRYER VENT
 - DOMESTIC CLOTHES DRYER MOISTURE EXHAUST DUCTS SHALL BE OF METAL & SHALL HAVE SMOOTH INTERIOR SURFACES.
 - EXHAUST DUCTS SHALL NOT EXCEED A TOTAL COMBINED HORIZONTAL & VERTICAL LENGTH OF 14 FEET, INCLUDING TWO 90 DEGREE ELBOWS. VENT RUN SHALL COMPLY W/ MANUFACTURER'S SPECIFICATIONS & IMC 504.8.4
 - INSTALL WASHER LEFT, DRYER RIGHT WHEN FACING APPLIANCES
- ALLOW A MIN. OF 15" FROM CENTERLINE OF TOILET TO SIDE WALL OR OBSTRUCTION. PROVIDE 21" CLEAR SPACE AT FRONT PER IPC 405.3.1
- SEE MECHANICAL DRAWINGS FOR WATER HEATER REQUIREMENTS. INSTALL PER MANUFACTURER'S SPECIFICATION
- ATTIC ACCESS TO BE 22" x 30" MIN. (U.O.N.) OR AS LARGE AS THE LARGEST COMPONENT OF THE FAU W/ WEATHER STRIPPING. (IMC 306.3)
- AT EGRESS DOORS
 - AT INSWINGING EGRESS (& EXTERIOR) DOORS: MEASUREMENT FROM TOP OF THRESHOLD TO LANDING AT EXTERIOR SHALL NOT BE MORE THAN 7'-3/4"
 - AT EGRESS DOORS: THRESHOLD SHALL NOT BE MORE THAN 1-1/2" A.F.F. AT INTERIOR.
 - AT OUTSWINGING DOORS: MEASUREMENT FROM TOP OF THRESHOLD TO LANDING ON EITHER SIDE OF DOOR SHALL NOT BE MORE THAN 1'-1/2"
- AIR CONDITIONING CONDENSER
 - SHALL BE ON CONCRETE PAD, OR OTHER APPROVED BASE EXTENDING NOT LESS THAN 3 INCHES ABOVE THE ADJOINING GROUND LEVEL.
 - LOCATE MIN. 5 FT. FROM OUTLET OF DRYER VENT.
 - LOCATE MIN. 12 INCHES FROM BUILDING OR PER MANUF. INSTRUCTIONS & MIN. 24 INCHES FROM OTHER UNITS
 - PROVIDE 36" x 80" HT. CLEAR WORKING SPACE AT SERVICE LOCATION
- 1 LAYER 5/8" TYPE X MIN. GYP. BD. ON ALL WALLS (AND CEILING IF NO HABITABLE SPACE ABOVE) OF GARAGE
- CONCRETE STOOPLANDING SHALL SLOPE AWAY FROM HOUSE 1/8" - 1/20" MIN. SIZE PER PLAN. LANDING AT DOORS SHALL HAVE A LENGTH MEASURED IN THE DIRECTION OF TRAVEL NOT LESS THAN 36". EXTEND 2" WIDER THAN DOOR OPENING EACH SIDE IRC R311.3
- DUCTS IN THE GARAGE & DUCTS PENETRATING THE WALLS OR CEILING SEPARATING THE DWELLING FROM THE GARAGE SHALL BE OF MIN. 26 GA. (0.019 IN) SHEET STEEL OR OTHER APPROVED MATERIAL, & HAVE NO OPENINGS INTO THE GARAGE
- INTERIOR STAIRS ARE CONSIDERED DESIGN-BUILD. MOUNTING OF HANDRAILS & CONNECTION OF GUARDS TO BE INSTALLED FOR COMPLIANCE WITH IRC R311.7.8 & R312.
- ALL STAIRSTEPS SHALL HAVE MINIMUM 10" TREADS & MAXIMUM 7-3/4" RISERS. NO MORE THAN 3/8" VARIATION BETWEEN STEPS. IRC R311.7.5
- IMPERVIOUS MOISTURE BARRIER SYSTEMS PROTECTING BALCONIES, OR ELEVATED WALKING SURFACES, SHALL NOT BE CONCEALED UNTIL INSPECTED & APPROVED.
- ENCLOSED FRAMING IN EXTERIOR BALCONIES & ELEVATED WALKING SURFACES SHALL BE PROVIDED WITH NET FREE CROSS VENTILATION AREA NOT LESS THAN 1/150 OF THE AREA OF EACH SEPARATE SPACE.
 - STRIP VENTS AT CEILING SHALL EXTEND ENTIRE LENGTH OF DECK TO PROVIDE CROSS VENTILATION & VENTING OF EACH BAY. SEE CALCULATIONS TABLE FOR REQUIREMENTS, & PLAN FOR SIZE.
- ALL WALLS ENCLOSING CONDITIONED SPACE SHALL BE 2X6 (U.O.N.); ALL PONY WALLS (WHERE OCCURS) SHALL BE 2X6 MINIMUM AT 16" O.C. - S.S.D.
- ALL REQUIREMENTS FOR BUILDING ENVELOPE TO COMPLY WITH CHAPTER 4 OF INTERNATIONAL ENERGY CONSERVATION CODE (IECC).
- UNLESS THE ARCHITECTURE IS DESIGNED INTENTIONALLY TO ACCOMMODATE 4 OR MORE STAIR RISERS, ENTRY STEPS SHALL HAVE SUFFICIENT GRADE BUILT UP AROUND THEM SO THE MAXIMUM NUMBER OF STAIR RISERS TO FINISH GRADE (OR A LANDING) DOES NOT EXCEED 3. THE MAXIMUM STAIR RISER HEIGHT SHOULD NOT EXCEED 7.75"
- LISTED PRE-FAB ELECTRIC APPLIANCE METAL FIREPLACE W/ GLASS DOORS & OUTSIDE COMBUSTION AIR SHALL BE INSTALLED PER MANUFACTURERS SPECIFICATION. FIREPLACE SHALL BE LISTED, LABELED, TESTED IN ACCORDANCE WITH UL127. FOR EXTERIOR FINISH INFORMATION SEE A5 SERIES SHEETS.
- FOR REFLECTED CEILING PLAN INFORMATION SEE A3 SERIES SHEETS.

DAHLLIN

823 Congress Avenue #300
Austin, Texas 78701
737-443-7769

REVISIONS

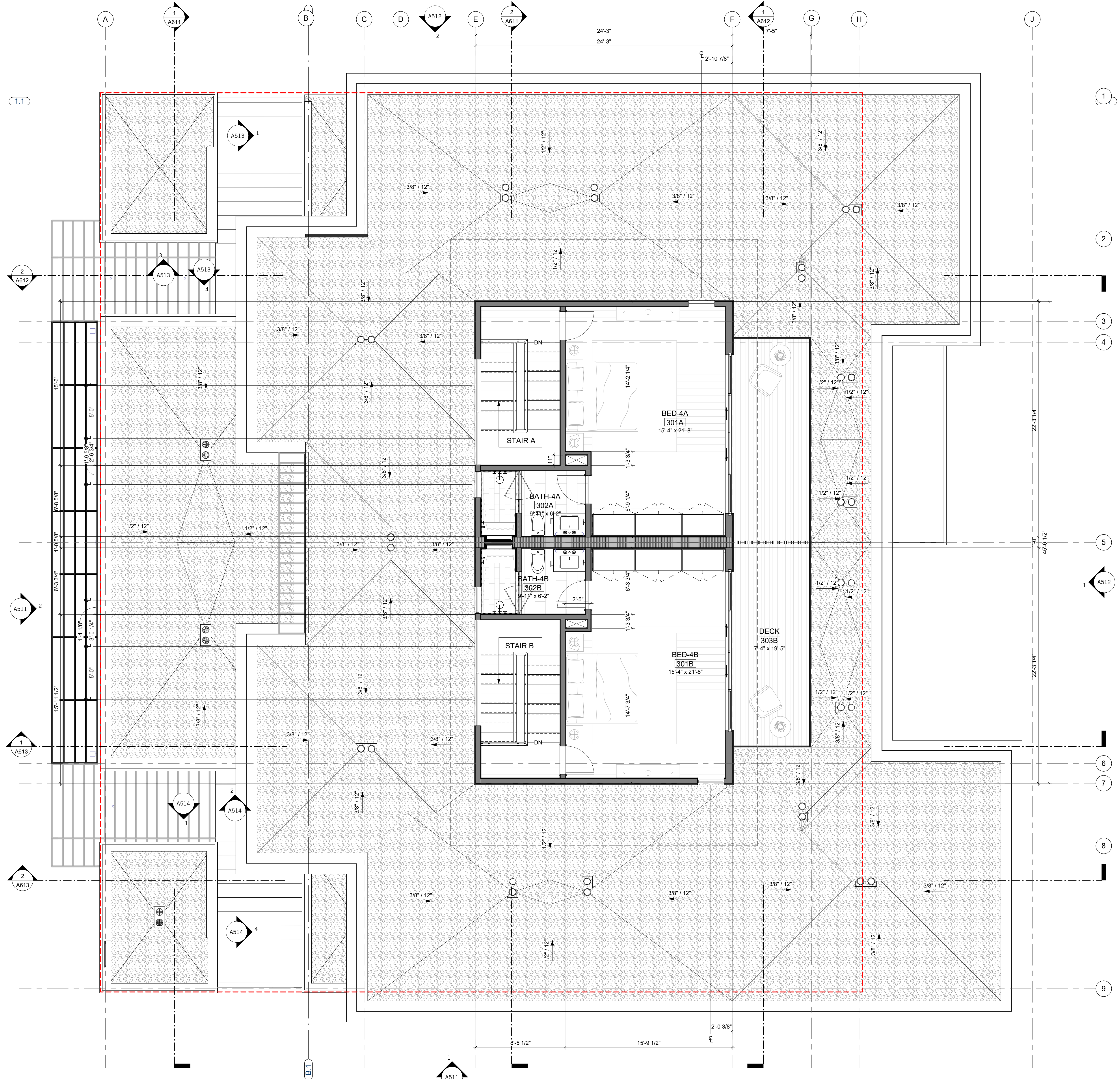

1 DIMENSION PLAN - THIRD FLOOR
1/4" = 1'-0"

FLOOR PLAN SYMBOLS

- WALL FRAMING, SEE PARTITION SCHEDULE
- CONCRETE WALL, S.S.D.
- STRUCTURAL COLUMNS, S.S.D.
- SLOPE INDICATOR - SLAB OR DECK
- WALL TYPE - SEE PARTITION SCHEDULE
- WINDOW TYPE - SEE SCHEDULE
- DOOR TYPE - SEE SCHEDULE
- ROOM NUMBER
- WATER CLOSET
- LAVATORY
- FLOOR/DECK DRAIN
- ROOF DRAIN S.P.D.
- SCUPPER
- D.S. DOWNSPOUT
- RECESSED MOUNTING BRACKET FOR TV

NOT FOR CONSTRUCTION

SEAL / SIGNATURE
JOB NO. 1911-001
DRAWN SW, EJ, MN, JD, ET
CHECK RB

DIMENSION PLAN - THIRD FLOOR

SHEET
A215

Key Value	Keynote Text
000	KEYNOTE LEGEND
05.13	TEMPERED GLASS GUARDRAIL W/ DARK ANODIZED ALUM CAP, 42" ABV. F.F. - SEE DETAILS
07.02	ROOF DRAIN, TYP.
07.05	TPO SINGLE PLY MEMBRANE ROOFING
07.07	SINGLE PLY MEMBRANE ROOFING W/ GRAVEL BALLAST
13.11	CUSTOM OPEN RISER STAIR W/ STEEL STRINGER, GLASS HANDRAIL & WOOD TREADS, S.S.D.
22.21	TEMPERED GLASS SHOWER ENCLOSURE

- FLOOR PLAN NOTES**
- CODE REFERENCES BASED ON 2021 INTERNATIONAL RESIDENTIAL CODE**
- ALL EXTERIOR DIMENSIONS TO FACE OF STUD & FACE OF FOUNDATION (U.O.N.)
 - ALL INTERIOR DIMENSIONS TO FACE OF STUD (U.O.N.)
 - ALL DIMENSIONS AT WINDOWS & DOORS ARE TO THE CENTERLINE (U.O.N.)
 - ALL DOOR JAMBS ON HINGE SIDE SHALL BE 4" U.O.N.
 - ALL ANGLED WALLS (OTHER THAN 90°) SHALL BE 45° U.O.N.
 - FOR ADDITIONAL INFORMATION NOT SHOWN ON PARTIAL PLANS REFER TO THE APPROPRIATE MAIN FLOOR PLANS.
 - SAFETY GLAZING / TEMPERED GLASS SHALL BE PROVIDED IN HAZARDOUS AREAS PER IRC SECTION R308 & AFFIXED WITH PERMANENT LABEL.
 - ALL GLASS WITHIN 60 INCHES OF TUB OR SHOWER SHALL BE TEMPERED GLASS. IRC R308.4.5
 - WHEN THE SILL OF OPERABLE WINDOW(S) IS LOCATED LESS THAN 36" A.F.F. & GREATER THAN 72" A.F.F. & THE OPENING IS GREATER THAN 4", THE WINDOW SHALL BE PROVIDED WITH AN OPENING CONTROL DEVICE THAT COMPLY WITH IRC 312.2.1
 - PROVIDE ACOUSTICAL PIPE WRAP AT ALL SECOND FLOOR WASTE LINES.
 - TILE INSTALLATION SHALL COMPLY W/ APPLICABLE SECTIONS OF THE TILE COUNCIL OF NORTH AMERICA'S "HANDBOOK FOR CERAMIC TILE INSTALLATION" & ITS REFERENCED STANDARDS.
 - ALL COUNTERS, TUB DECKS & WALLS AT TUBS & SHOWERS SHALL HAVE SMOOTH, HARD, NONABSORBENT SURFACE OF CEMENTITIOUS BACKER BOARD & A MOISTURE RESISTANT UNDERLAYMENT TO A HEIGHT OF +84" (72" MIN. ABOVE DRAIN INLET PER IRC R 307.2
 - SEE PLUMBING NOTES, FOR SHOWER HEAD MOUNTING HEIGHTS & MAX. FLOW RATES FOR FIXTURES.
 - PROVIDE BACKING FOR ALL WALL & CEILING MOUNTED CABINETS, FIXTURES, CABINETS, BRACKET, GRAB BARS, ETC. AS REQUIRED. COORDINATE WITH SUPPLIERS FOR REQUIREMENTS.
 - VERIFY APPLIANCE DIMENSIONS PRIOR TO CABINET FABRICATION.
 - PROVIDE APPROVED UNDERGROUND CONDUIT FOR ELECTRIC SERVICE TO KITCHEN ISLAND
 - LAUNDRY APPLIANCES
 - A. APPLIANCE HOSES, DRYER VENTS & GAS SUB-OUTS TO BE INSTALLED IN RECESSED BOXES BY "DRYERBOX" OR EQUAL.
 - B. PROVIDE APPROVED LINT TRAP AT DRYER VENT.
 - C. DOMESTIC CLOTHES DRYER MOISTURE EXHAUST DUCTS SHALL BE OF METAL & SHALL HAVE SMOOTH INTERIOR SURFACES.
 - D. EXHAUST DUCTS SHALL NOT EXCEED A TOTAL COMBINED HORIZONTAL & VERTICAL LENGTH OF 14 FEET, INCLUDING TWO 90 DEGREE ELBOWS. VENT RUN SHALL COMPLY W/ MANUFACTURER'S SPECIFICATIONS & IMC 504.8.4
 - E. INSTALL WASHER LEFT, DRYER RIGHT WHEN FACING APPLIANCES
 - ALLOW A MIN. OF 15" FROM CENTERLINE OF TOILET TO SIDE WALL OR OBSTRUCTION. PROVIDE 21" CLEAR SPACE AT FRONT PER IPC 405.3.1
 - SEE MECHANICAL DRAWINGS FOR WATER HEATER REQUIREMENTS. INSTALL PER MANUFACTURER'S SPECIFICATION
 - ATTIC ACCESS TO BE 22" x 30" MIN. (U.O.N.) OR AS LARGE AS THE LARGEST COMPONENT OF THE FAU W/ WEATHER STRIPPING. (IMC 306.3)
 - AT EGRESS DOORS
 - A. AT INSWINGING EGRESS (& EXTERIOR) DOORS: MEASUREMENT FROM TOP OF THRESHOLD TO LANDING AT EXTERIOR SHALL NOT BE MORE THAN 7'-3/4"
 - B. AT EGRESS DOORS: THRESHOLD SHALL NOT BE MORE THAN 1-1/2" A.F.F. AT INTERIOR.
 - C. AT OUTSWINGING DOORS: MEASUREMENT FROM TOP OF THRESHOLD TO LANDING ON EITHER SIDE OF DOOR SHALL NOT BE MORE THAN 1'-1/2"
 - AIR CONDITIONING CONDENSER:
 - A. SHALL BE ON CONCRETE PAD, OR OTHER APPROVED BASE EXTENDING NOT LESS THAN 3 INCHES ABOVE THE ADJOINING GROUND LEVEL.
 - B. LOCATE MIN. 5 FT. FROM OUTLET OF DRYER VENT.
 - C. LOCATE MIN. 12 INCHES FROM BUILDING OR PER MANUF. INSTRUCTIONS & MIN. 24 INCHES FROM OTHER UNITS.
 - D. PROVIDE 36" x 80" HT. CLEAR WORKING SPACE AT SERVICE LOCATION.
 - 1 LAYER 5/8" TYPE X MIN. GYP. BD. ON ALL WALLS (AND CEILING IF NO HABITABLE SPACE ABOVE) OF GARAGE. CONCRETE STOOP/LANDING SHALL SLOPE AWAY FROM HOUSE 1/8" - 1/4" MIN. SIZE PER PLAN. LANDING AT DOORS SHALL HAVE A LENGTH MEASURED IN THE DIRECTION OF TRAVEL NOT LESS THAN 36". EXTEND 2" WIDER THAN DOOR OPENING EACH SIDE IRC R311.3.
 - DUCTS IN THE GARAGE & DUCTS PENETRATING THE WALLS OR CEILING SEPARATING THE DWELLING FROM THE GARAGE SHALL BE OF MIN. 26 GA. (0.019 IN) SHEET STEEL OR OTHER APPROVED MATERIAL & HAVE NO OPENINGS INTO THE GARAGE.
 - INTERIOR STAIRS ARE CONSIDERED DESIGN-BUILD. MOUNTING OF HANDRAILS & CONNECTION OF GUARDS TO BE INSTALLED FOR COMPLIANCE WITH IRC R311.7.8 & R312.
 - ALL STAIRSTEPS SHALL HAVE MINIMUM 10" TREADS & MAXIMUM 7-3/4" RISERS. NO MORE THAN 3/8" VARIATION BETWEEN STEPS. IRC R311.7.5
 - IMPERVIOUS MOISTURE BARRIER SYSTEMS PROTECTING BALCONIES, OR ELEVATED WALKING SURFACES, SHALL NOT BE CONCEALED UNTIL INSPECTED & APPROVED.
 - ENCLOSED FRAMING IN EXTERIOR BALCONIES & ELEVATED WALKING SURFACES SHALL BE PROVIDED WITH NET FREE CROSS VENTILATION AREA NOT LESS THAN 1/150 OF THE AREA OF EACH SEPARATE SPACE.
 - A. STRIP VENTS AT CEILING SHALL EXTEND ENTIRE LENGTH OF DECK TO PROVIDE CROSS VENTILATION & VENTING OF EACH BAY. SEE CALCULATIONS TABLE FOR REQUIREMENTS, & PLAN FOR SIZE.
 - ALL WALLS ENCLOSING CONDITIONED SPACE SHALL BE 2X6 (U.O.N.); ALL PONY WALLS (WHERE OCCURS) SHALL BE 2X6 MINIMUM AT 16" O.C. - S.S.D.
 - ALL REQUIREMENTS FOR BUILDING ENVELOPE TO COMPLY WITH CHAPTER 4 OF INTERNATIONAL ENERGY CONSERVATION CODE (IECC).
 - UNLESS THE ARCHITECTURE IS DESIGNED INTENTIONALLY TO ACCOMMODATE 4 OR MORE STAIR RISERS, ENTRY STEPS SHALL HAVE SUFFICIENT GRADE BUILT UP AROUND THEM SO THE MAXIMUM NUMBER OF STAIR RISERS TO FINISH GRADE (OR A LANDING) DOES NOT EXCEED 3. THE MAXIMUM STAIR RISER HEIGHT SHOULD NOT EXCEED 7.75"
 - LISTED PRE-FAB ELECTRIC APPLIANCE METAL FIREPLACE W/ GLASS DOORS & OUTSIDE COMBUSTION AIR SHALL BE INSTALLED PER MANUFACTURERS SPECIFICATION. FIREPLACE SHALL BE LISTED, LABELED, TESTED IN ACCORDANCE WITH UL127. FOR EXTERIOR FINISH INFORMATION SEE A5 SERIES SHEETS.
 - FOR REFLECTED CEILING PLAN INFORMATION SEE A3 SERIES SHEETS.

FLOOR PLAN SYMBOLS

	WALL FRAMING, SEE PARTITION SCHEDULE
	CONCRETE WALL, S.S.D.
	STRUCTURAL COLUMNS, S.S.D.
	SLOPE INDICATOR - SLAB OR DECK
	WALL TYPE - SEE PARTITION SCHEDULE
	WINDOW TYPE - SEE SCHEDULE
	DOOR TYPE - SEE SCHEDULE
	ROOM NUMBER
	WATER CLOSET
	LAVATORY
	FLOOR/DECK DRAIN
	ROOF DRAIN S.P.D.
	SCUPPER
	DOWNSPOUT
	RECESSED MOUNTING BRACKET FOR TV

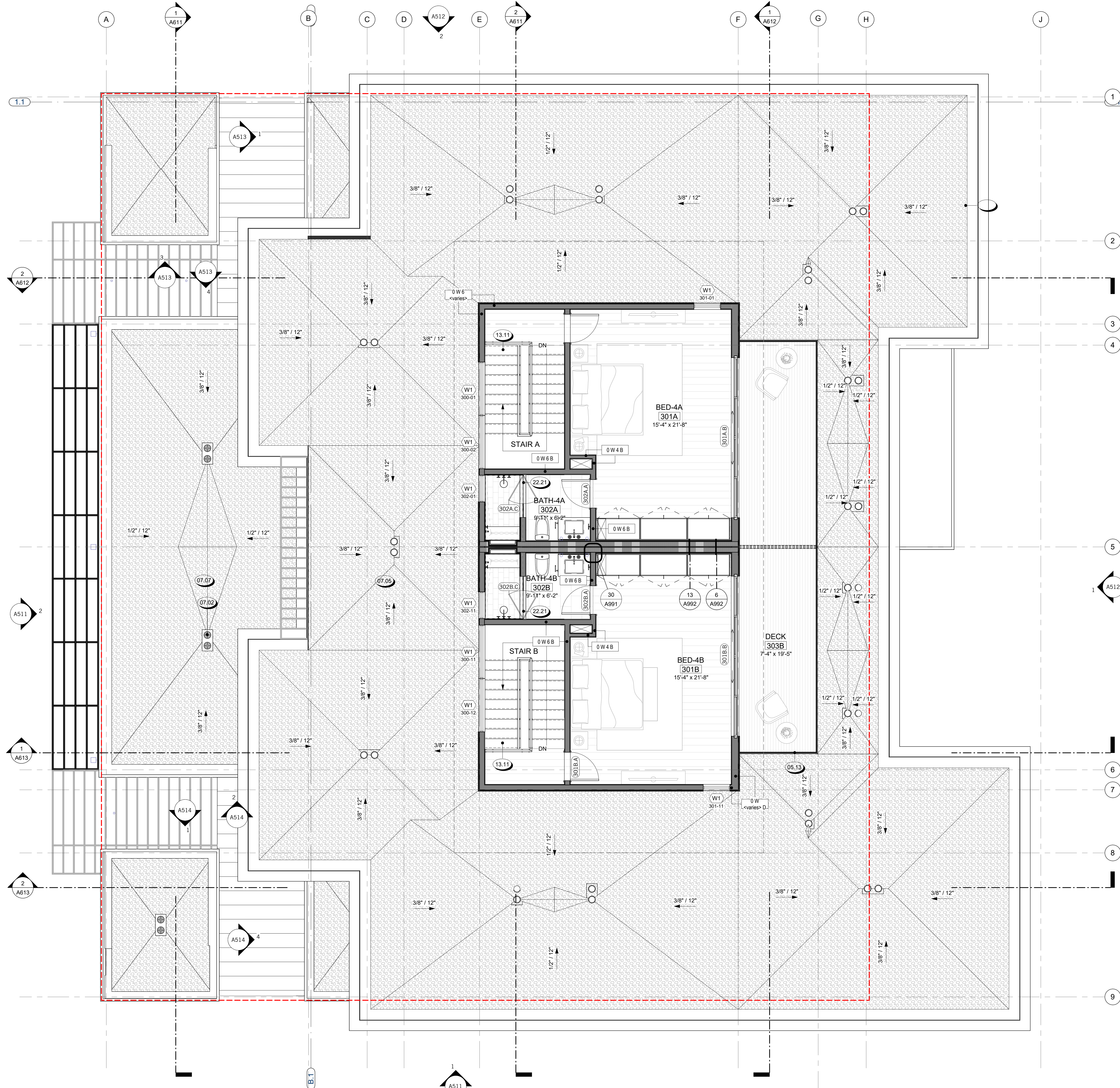

1 ANNOTATION PLAN - THIRD FLOOR
1/4" = 1'-0"



823 Congress Avenue #300
Austin, Texas 78701
737-443-7769

- REFLECTED CEILING PLAN NOTES**
1. CEILING HEIGHTS FROM T.O. FINISH FLOOR TO FACE OF CEILING FINISH.
 2. EXTERIOR SOFFIT HEIGHTS FROM T.O. FINISH FLOOR TO FACE OF EXTERIOR SOFFIT MATERIAL. EXTERIOR SOFFITS MATERIAL AS INDICATED IN PLANS.
 3. ALL DIMENSIONS TO F.O. STUD. (U.O.N.)
 4. FOR CEILING DIFFUSERS, REGISTERS, AND VENTS TYPES, S.M.D. LOCATIONS ARE GOVERNED BY THIS DRAWING / DOCUMENTS. VENTS TO BE PAINTED TO MATCH ADJACENT FINISH, U.O.N.
 5. FOR FURTHER INFORMATION REGARDING CEILING FIXTURES TYPES, S.E.D. LOCATIONS ARE GOVERNED BY THIS DRAWING / DOCUMENTS.
 6. LOCATE LIGHTING FIXTURE @ CENTER OF CEILING U.O.N.
 7. COORDINATE ALL FRAMING AT RECESSED FIXTURE LOCATIONS TO ACCOMMODATE FIXTURE. LAYOUT FIXTURE PRIOR TO FRAMING.
 8. COORDINATE ALL FRAMING AT RECESSED FIXTURE LOCATIONS TO ACCOMMODATE FIXTURE LAYOUT PRIOR TO FRAMING.
 9. SOFFIT WIDTH DIMENSIONS ARE FROM FACE OF STUD TO OUTER FINISH EDGE OF SOFFIT GYP. BOARD.
 10. FRAMING ON REFLECTED CEILING PLANS ARE FOR GRAPHIC REPRESENTATION ONLY. SEE STRUCTURAL DRAWINGS FOR ALL FRAMING INFORMATION.
 11. PROVIDE PROVISION FOR LOW-VOLTAGE POWER FOR FUTURE LIGHTING WITHIN MILLWORK AT CLOSETS.

- REFLECTED CEILING PLAN SYMBOLS**
- XXX-01 INTERIOR FINISH MATERIAL, SEE FINISH SCHEDULE
 - WOOD PLANK CEILING TREATMENT @ SOFFIT (EXTERIOR)
 - GYP BOARD, PAINTED @ ROOF STRUCTURE
 - SUSPENDED GYP BOARD CEILING, PAINTED
 - PAINTED STUCCO AT SOFFIT
 - ALIGN
 - MECH. REGISTERS (S.M.D.) TRANSFER GRILLES
 - LIGHT FIXTURES (S.E.D.)
 - RANGE HOOD

KEYNOTE LEGEND

Key Value	Keynote Text
26.05	PROVIDE PROVISION FOR LOW-VOLTAGE POWER FOR FUTURE LIGHTING WITHIN MILLWORK

REVISIONS



1 REFLECTED CEILING PLAN - FIRST FLOOR
1/4" = 1'-0"

NOT FOR CONSTRUCTION

SEAL / SIGNATURE
JOB NO. 1911-001
DRAWN SW, EJ, MN, JD, ET
CHECK RB
REFLECTED CEILING PLAN - FIRST FLOOR

SHEET
A311



823 Congress Avenue #300
Austin, Texas 78701
737-443-7769

- REFLECTED CEILING PLAN NOTES**
1. CEILING HEIGHTS FROM T.O. FINISH FLOOR TO FACE OF CEILING FINISH.
 2. EXTERIOR SOFFIT HEIGHTS FROM T.O. FINISH FLOOR TO FACE OF EXTERIOR SOFFIT MATERIAL. EXTERIOR SOFFIT MATERIAL AS INDICATED IN PLANS.
 3. ALL DIMENSIONS TO F.O. STUD, (U.O.N.)
 4. FOR CEILING DIFFUSERS, REGISTERS, AND VENTS TYPES, S.M.D. LOCATIONS ARE GOVERNED BY THIS DRAWING / DOCUMENTS. VENTS TO BE PAINTED TO MATCH ADJACENT FINISH, U.O.N.
 5. FOR FURTHER INFORMATION REGARDING CEILING FIXTURES TYPES, S.E.D. LOCATIONS ARE GOVERNED BY THIS DRAWING / DOCUMENTS.
 6. LOCATE LIGHTING FIXTURE @ CENTER OF CEILING U.O.N.
 7. COORDINATE ALL FRAMING AT RECESSED FIXTURE LOCATIONS TO ACCOMMODATE FIXTURE LAYOUT PRIOR TO FRAMING.
 8. COORDINATE ALL FRAMING AT RECESSED FIXTURE LOCATIONS TO ACCOMMODATE FIXTURE LAYOUT PRIOR TO FRAMING.
 9. SOFFIT WIDTH DIMENSIONS ARE FROM FACE OF STUD TO OUTER FINISH EDGE OF SOFFIT GYP. BOARD.
 10. FRAMING ON REFLECTED CEILING PLANS ARE FOR GRAPHIC REPRESENTATION ONLY. SEE STRUCTURAL DRAWINGS FOR ALL FRAMING INFORMATION.
 11. PROVIDE PROVISION FOR LOW-VOLTAGE POWER FOR FUTURE LIGHTING WITHIN MILLWORK AT CLOSETS.

- REFLECTED CEILING PLAN SYMBOLS**
- XXX-01 INTERIOR FINISH MATERIAL, SEE FINISH SCHEDULE
 - WOOD PLANK CEILING TREATMENT @ SOFFIT (EXTERIOR)
 - GYP BOARD, PAINTED @ ROOF STRUCTURE
 - SUSPENDED GYP BOARD CEILING, PAINTED
 - PAINTED STUCCO AT SOFFIT
 - ALIGN
 - MECH. REGISTERS (S.M.D.) TRANSFER GRILLES
 - LIGHT FIXTURES (S.E.D.)
 - RANGE HOOD

KEYNOTE LEGEND

Key Value	Keynote Text

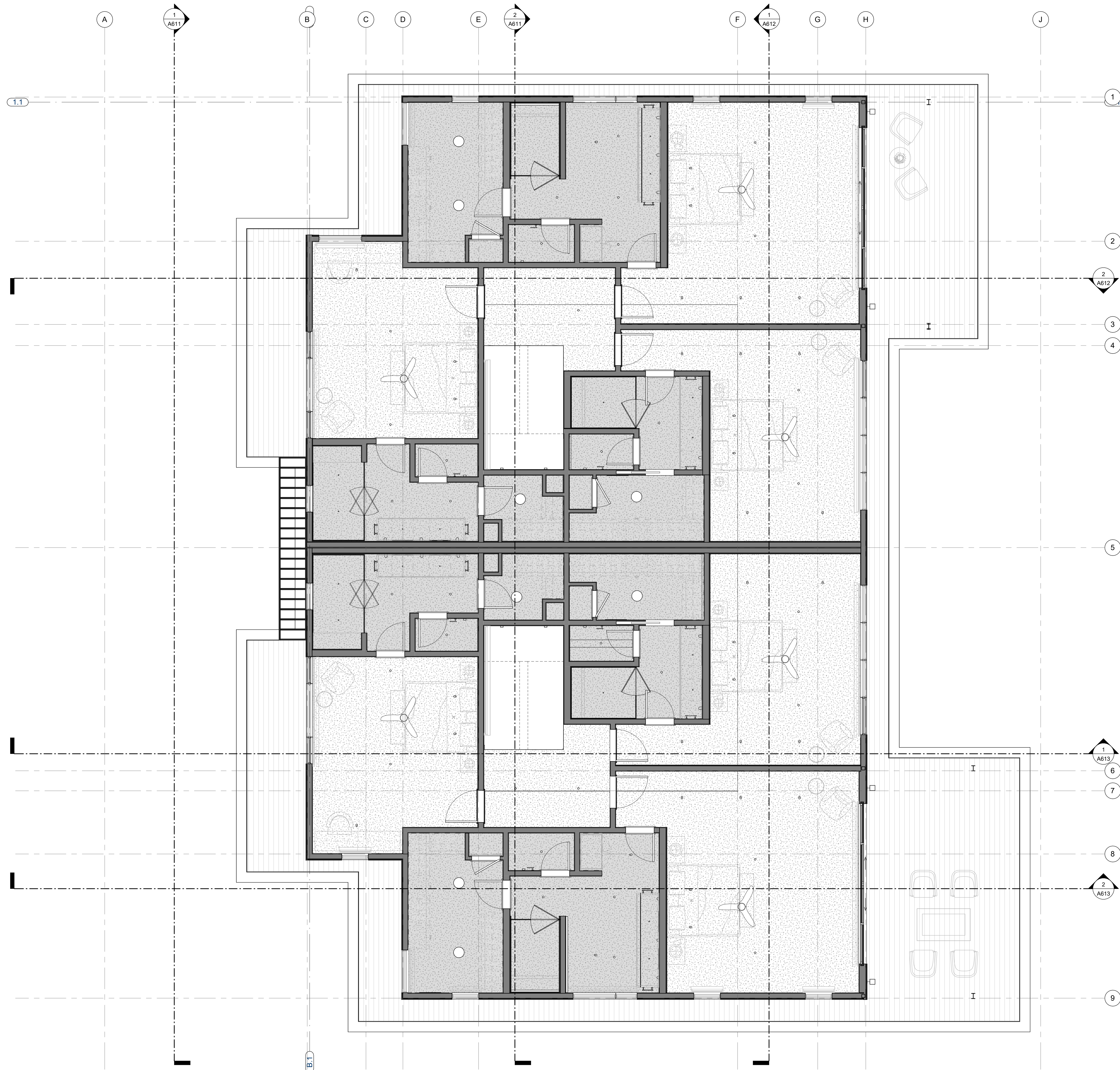

REVISIONS

NOT FOR CONSTRUCTION

SEAL / SIGNATURE
JOB NO. 1911-001
DRAWN SW, EJ, MN, JD, ET
CHECK RB

REFLECTED CEILING PLAN - SECOND FLOOR

SHEET
A312

2 REFLECTED CEILING PLAN - SECOND FLOOR
1/4" = 1'-0"

10/19/2025 8:47:48 PM



823 Congress Avenue #300
Austin, Texas 78701
737-443-7769

- REFLECTED CEILING PLAN NOTES**
1. CEILING HEIGHTS FROM T.O. FINISH FLOOR TO FACE OF CEILING FINISH.
 2. EXTERIOR SOFFIT HEIGHTS FROM T.O. FINISH FLOOR TO FACE OF EXTERIOR SOFFIT MATERIAL. EXTERIOR SOFFITS MATERIAL AS INDICATED IN PLANS.
 3. ALL DIMENSIONS TO F.O. STUD, (U.O.N.)
 4. FOR CEILING DIFFUSERS, REGISTERS, AND VENTS TYPES, S.M.D. LOCATIONS ARE GOVERNED BY THIS DRAWING / DOCUMENTS. VENTS TO BE PAINTED TO MATCH ADJACENT FINISH, U.O.N.
 5. FOR FURTHER INFORMATION REGARDING CEILING FIXTURES TYPES, S.E.D. LOCATIONS ARE GOVERNED BY THIS DRAWING/ DOCUMENTS.
 6. LOCATE LIGHTING FIXTURE @ CENTER OF CEILING U.O.N.
 7. COORDINATE ALL FRAMING AT RECESSED FIXTURE LOCATIONS TO ACCOMMODATE FIXTURE. LAYOUT FIXTURE PRIOR TO FRAMING.
 8. COORDINATE ALL FRAMING AT RECESSED FIXTURE LOCATIONS TO ACCOMMODATE FIXTURE LAYOUT PRIOR TO FRAMING.
 9. SOFFIT WIDTH DIMENSIONS ARE FROM FACE OF STUD TO OUTER FINISH EDGE OF SOFFIT GYP. BOARD.
 10. FRAMING ON REFLECTED CEILING PLANS ARE FOR GRAPHIC REPRESENTATION ONLY. SEE STRUCTURAL DRAWINGS FOR ALL FRAMING INFORMATION.
 11. PROVIDE PROVISION FOR LOW-VOLTAGE POWER FOR FUTURE LIGHTING WITHIN MILLWORK AT CLOSETS.

- REFLECTED CEILING PLAN SYMBOLS**
- INTERIOR FINISH MATERIAL, SEE FINISH SCHEDULE
 - WOOD PLANK CEILING TREATMENT @ SOFFIT (EXTERIOR)
 - GYP BOARD, PAINTED @ ROOF STRUCTURE
 - SUSPENDED GYP BOARD CEILING, PAINTED
 - PAINTED STUCCO AT SOFFIT
 - ALIGN
 - MECH. REGISTERS (S.M.D.)
 - TRANSFER GRILLES
 - LIGHT FIXTURES (S.E.D.)
 - RANGE HOOD

KEYNOTE LEGEND

Key Value	Keynote Text

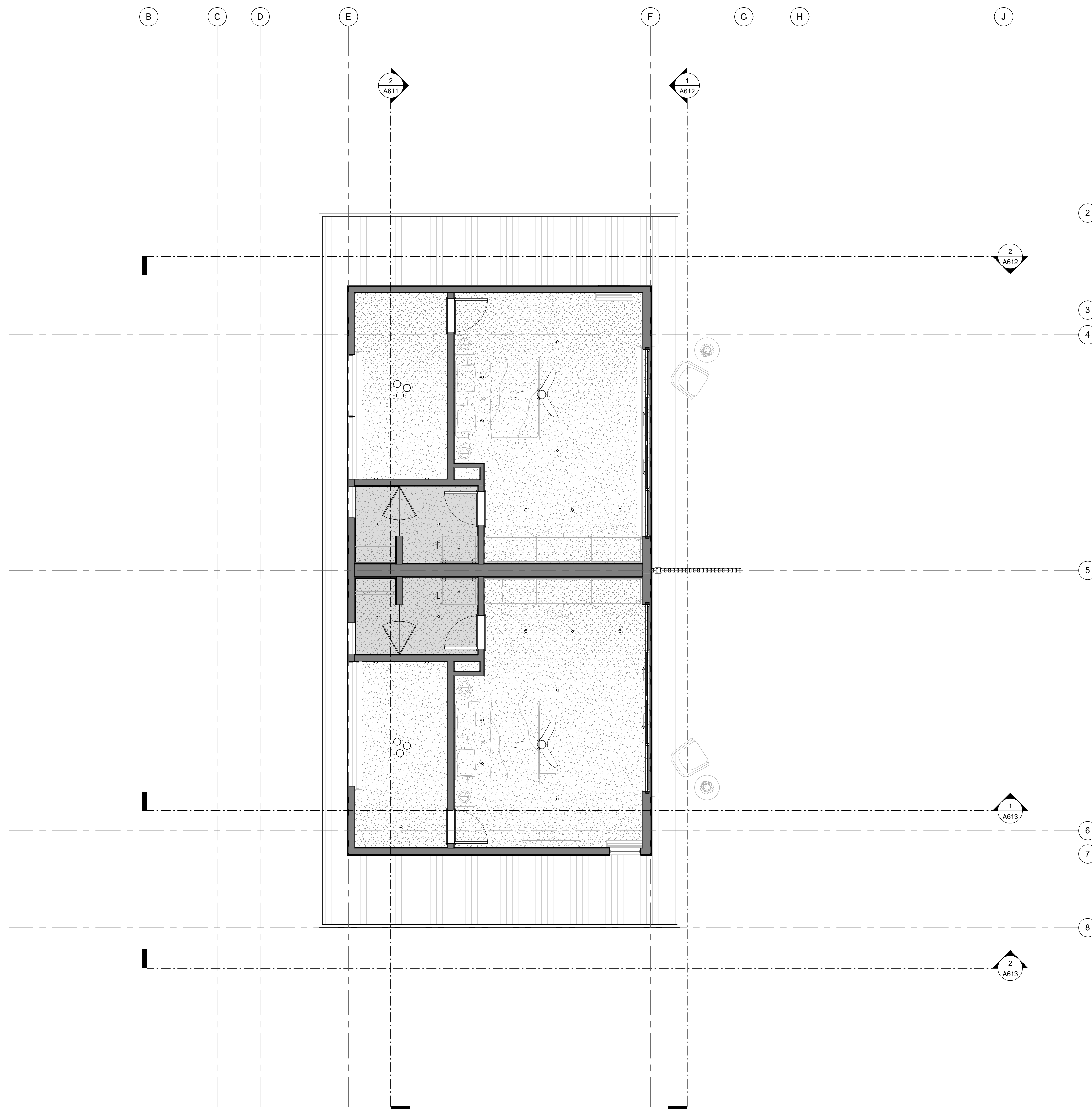

REVISIONS

NOT FOR CONSTRUCTION

SEAL / SIGNATURE
 JOB NO. 1911-001
 DRAWN SW, EJ, MN, JD, ET
 CHECK RB

REFLECTED CEILING PLAN - THIRD FLOOR

SHEET
A313

2 REFLECTED CEILING PLAN - THIRD FLOOR
1/4" = 1'-0"



823 Congress Avenue #300
Austin, Texas 78701
737-443-7769

ROOF LEGEND	
	BALLAST ROOF
	TPO ROOF
	STANDING SEAM METAL

KEYNOTE LEGEND	
Key Value	Keynote Text
05.10	PAINTED METAL TRELLIS W/ LOUVERS, S.S.D.
06.03	WOOD VERTICAL BOARD AND BATTEN SIDING
07.02	ROOF DRAIN, TYP.
07.05	TPO SINGLE PLY MEMBRANE ROOFING

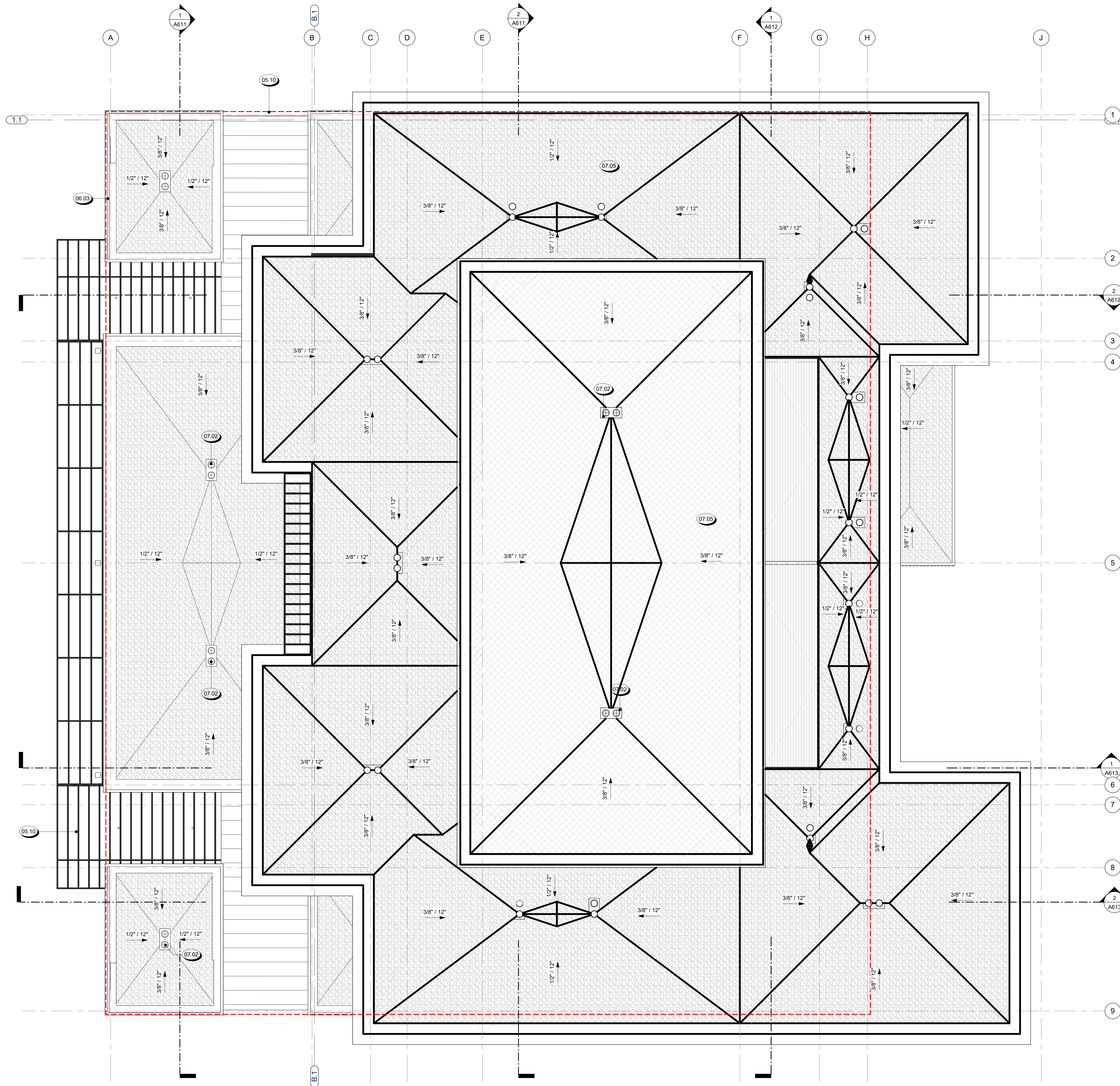

REVISIONS

NOT FOR CONSTRUCTION

SEAL / SIGNATURE
 JOB NO. 1911-001
 DRAWN SW, EJ, MN, JD, ET
 CHECK RB
 ROOF PLAN

SHEET
A411

1 ROOF PLAN
1/4" = 1'-0"

10/19/2025 8:47:51 PM



823 Congress Avenue #300
Austin, Texas 78701
737-443-7769

- EXTERIOR ELEVATION NOTES**
- CODE REFERENCES BASED ON 2021 INTERNATIONAL RESIDENTIAL CODE**
1. FINISH GRADE VARIES - SEE CIVIL ENGINEERS PLAN FOR FINAL GRADE AND SITE DRAINAGE INFORMATION.
 2. SEE COLOR BOARDS FOR SPECIFIC MANUFACTURERS OF ROOFING, STONE, OR BRICK MATERIAL.
 3. SEE FINISH SCHEDULE FOR MATERIAL DESCRIPTIONS, KEYNOTED WITH SYMBOL.
 4. PAINT ALL EXPOSED MATERIAL SURFACES U.O.N. FOR ALL EXTERIOR WINDOW AND DOORS.
 5. FOR ALL EXTERIOR WINDOW AND DOORS, REFERENCE WINDOW AND DOOR SCHEDULES.
 6. ALL GUTTER AND DOWNSPOUTS TO BE U.O.N. PAINT GUTTER TO MATCH FASCIA, PAINT DOWNSPOUT TO MATCH ADJ. WALL.
 7. FOR FINISHES RELATED TO HARDSCAPE AND SITE ACCESSORIES S.L.D. AND S.C.D.
 8. FOR FINISHES RELATED TO FIXTURES S.M.D., S.P.D. AND S.E.D.
 9. SEE FLOOR PLANS FOR GLAZING INFORMATION.
 10. FOR TYPICAL FLASHING AT WALL OPENINGS, SEE A900 SERIES - DETAILS.
 11. FOR TYPICAL WALL PENETRATIONS, SEE A900 SERIES - DETAILS.
 12. HOUSE ADDRESS SHALL BE ILLUMINATED. NUMBERS SHALL BE A MIN. OF 4" HIGH WITH A MIN. STROKE WIDTH OF 1/2", AND SHALL CONTRAST WITH THEIR BACKGROUND. (IRC 310.1)
 13. INSTALL VERTICAL EXPANSION JOINTS AT ALL INTERIOR BUILDING CORNERS WHERE OCCURS. INSTALL HORIZONTAL EXPANSION JOINTS AT ALL STRUCTURAL PLATE LINES. (SEE ASTM C 1063).
 14. CHIMNEYS
 - A. TOP OF CHIMNEY SHALL BE A MINIMUM OF 2'-0" ABOVE ANY ROOF WITHIN 10'-0", BUT SHALL NOT BE LESS THAN 3 FT ABOVE THE HIGHEST POINT WHERE THE CHIMNEY PASSES THROUGH THE ROOF. (IRC 1001.1)
 - B. ALL CHIMNEYS ATTACHED TO ANY APPLIANCE OR FIREPLACE THAT BURNS SOLID FUEL SHALL BE EQUIPPED WITH AN APPROVED SPARK ARRESTER PER IRC 1003.9.2
 - C. COMBUSTIBLE FRAMING AROUND FLUES AND CHIMNEYS SHALL BE MIN. 2 INCHES, BUT NOT LESS THAN SPECIFIED IN IRC CHAPTER 10, FROM FLUES, CHIMNEYS & FIREPLACES, AND 6 INCHES AWAY FROM FLUE OPENINGS. (IRC 1001.1)

MATERIAL LEGEND

	HORIZONTAL WOOD SIDING
	VERTICAL WOOD SIDING
	STONE
	CONCRETE
	GLASS
	BRAKE METAL PANEL / CLADDING

KEYNOTE LEGEND

Key Value	Keynote Text
05.10	PAINTED METAL TRELLIS W/ LOUVERS, S.S.D.
05.13	TEMPERED GLASS GUARDRAIL W/ DARK ANODIZED ALUM CAP, 42" ABV. F.F., SEE DETAILS
05.25	PAINTED GSM PARAPET CAP
06.10	WOOD LOUVERED SCREEN
08.03	DOOR AS SCHEDULED, SEE A7 SERIES SHEETS
08.05	WINDOW AS SCHEDULED, SEE A7 SERIES SHEETS
10.20	OUTDOOR BBQ COUNTER

REVISIONS



2 EXTERIOR ELEVATION - WEST
1/4" = 1'-0"



1 EXTERIOR ELEVATION - SOUTH
1/4" = 1'-0"

NOT FOR CONSTRUCTION

SEAL / SIGNATURE
JOB NO. 1911-001
DRAWN SW, EJ, MN, JD, ET
CHECK RB

EXTERIOR ELEVATIONS

SHEET
A511

10/19/2025 8:47:56 PM



823 Congress Avenue #300
Austin, Texas 78701
737-443-7769

- EXTERIOR ELEVATION NOTES**
- CODE REFERENCES BASED ON 2021 INTERNATIONAL RESIDENTIAL CODE**
1. FINISH GRADE VARIES - SEE CIVIL ENGINEERS PLAN FOR FINAL GRADE AND SITE DRAINAGE INFORMATION.
 2. SEE COLOR BOARDS FOR SPECIFIC MANUFACTURERS OF ROOFING, STONE, OR BRICK MATERIAL.
 3. SEE FINISH SCHEDULE FOR MATERIAL DESCRIPTIONS, KEYNOTED WITH SYMBOL.
 4. PAINT ALL EXPOSED MATERIAL SURFACES U.O.N. FOR ALL EXTERIOR WINDOW AND DOORS.
 5. REFERENCE WINDOW AND DOOR SCHEDULES.
 6. ALL GUTTER AND DOWNSPOUTS TO BE U.O.N. PAINT GUTTER TO MATCH FASCIA, PAINT DOWNSPOUT TO MATCH ADJ. WALL.
 7. FOR FINISHES RELATED TO HARDSCAPE AND SITE ACCESSORIES S.L.D. AND S.C.D.
 8. FOR FINISHES RELATED TO FIXTURES S.M.D., S.P.D. AND S.E.D.
 9. SEE FLOOR PLANS FOR GLAZING INFORMATION.
 10. FOR TYPICAL FLASHING AT WALL OPENINGS, SEE A900 SERIES - DETAILS.
 11. FOR TYPICAL WALL PENETRATIONS, SEE A900 SERIES - DETAILS.
 12. HOUSE ADDRESS SHALL BE ILLUMINATED. NUMBERS SHALL BE A MIN. OF 4" HIGH WITH A MIN. STROKE WIDTH OF 1/2", AND SHALL CONTRAST WITH THEIR BACKGROUND. (IRC 313.1)
 13. INSTALL VERTICAL EXPANSION JOINTS AT ALL INTERIOR BUILDING CORNERS WHERE OCCURS. INSTALL HORIZONTAL EXPANSION JOINTS AT ALL STRUCTURAL PLATE LINES. (SEE ASTM C 1063).
 14. CHIMNEYS
 - A. TOP OF CHIMNEY SHALL BE A MINIMUM OF 2'-0" ABOVE ANY ROOF WITHIN 10'-0", BUT SHALL NOT BE LESS THAN 3 FT ABOVE THE HIGHEST POINT WHERE THE CHIMNEY PASSES THROUGH THE ROOF. (IRC 1001.1)
 - B. ALL CHIMNEYS ATTACHED TO ANY APPLIANCE OR FIREPLACE THAT BURNS SOLID FUEL SHALL BE EQUIPPED WITH AN APPROVED SPARK ARRESTER PER IRC 1003.9.2
 - C. COMBUSTIBLE FRAMING AROUND FLUES AND CHIMNEYS SHALL BE MIN. 2 INCHES, BUT NOT LESS THAN SPECIFIED IN IRC CHAPTER 10. FROM FLUES, CHIMNEYS & FIREPLACES, AND 6 INCHES AWAY FROM FLUE OPENINGS. (IRC 1001.1)

MATERIAL LEGEND

	HORIZONTAL WOOD SIDING
	VERTICAL WOOD SIDING
	STONE
	CONCRETE
	GLASS
	BRAKE METAL PANEL / CLADDING

KEYNOTE LEGEND

Key Value	Keynote Text
05.13	TEMPERED GLASS GUARDRAIL W/ DARK ANODIZED ALUM CAP, 42" ABV. F.F., SEE DETAILS
05.25	PAINTED GSM PARAPET CAP
06.10	WOOD LOUVERED SCREEN
07.07	SINGLE PLY MEMBRANE ROOFING W/ GRAVEL BALLAST
08.03	DOOR AS SCHEDULED, SEE A7 SERIES SHEETS
08.05	WINDOW AS SCHEDULED, SEE A7 SERIES SHEETS
10.20	OUTDOOR BBQ COUNTER



1 EXTERIOR ELEVATION - EAST
1/4" = 1'-0"

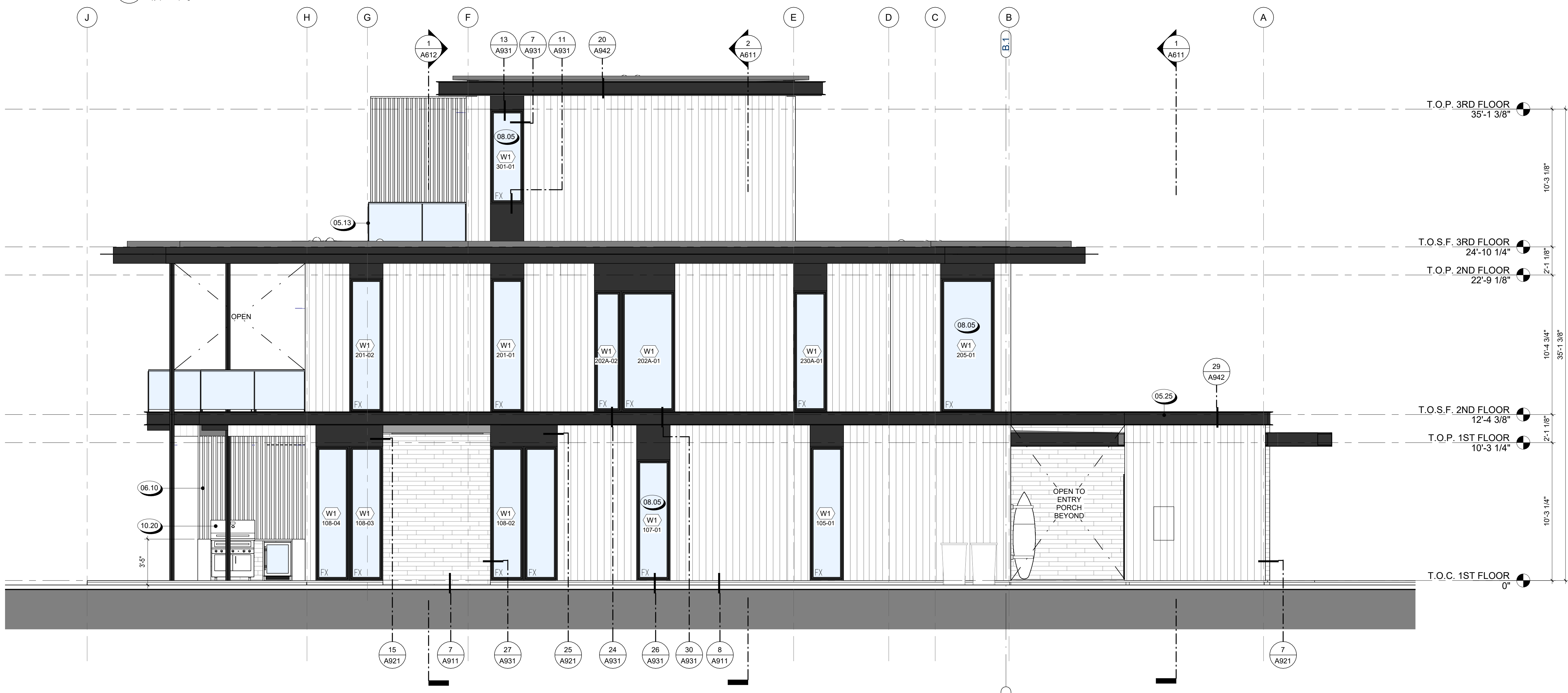

2 EXTERIOR ELEVATION - NORTH
1/4" = 1'-0"

REVISIONS

NOT FOR CONSTRUCTION

SEAL / SIGNATURE

JOB NO. 1911-001

DRAWN SW, EJ, MN, JD, ET

CHECK RB

EXTERIOR ELEVATIONS

SHEET

A512



823 Congress Avenue #300
Austin, Texas 78701
737-443-7769

- EXTERIOR ELEVATION NOTES**
- CODE REFERENCES BASED ON**
2021 INTERNATIONAL RESIDENTIAL CODE
1. FINISH GRADE VARIES - SEE CIVIL ENGINEERS PLAN FOR FINAL GRADE AND SITE DRAINAGE INFORMATION.
 2. SEE COLOR BOARDS FOR SPECIFIC MANUFACTURERS OF ROOFING, STONE, OR BRICK MATERIAL.
 3. SEE FINISH SCHEDULE FOR MATERIAL DESCRIPTIONS, KEYNOTED WITH SYMBOL.
 4. PAINT ALL EXPOSED MATERIAL SURFACES U.O.N. FOR ALL EXTERIOR WINDOW AND DOORS.
 5. FOR ALL EXTERIOR WINDOW AND DOORS, REFERENCE WINDOW AND DOOR SCHEDULES.
 6. ALL GUTTERS AND DOWNSPOUTS TO BE U.O.N. PAINT GUTTER TO MATCH FASCIA, PAINT DOWNSPOUT TO MATCH ADJ. WALL.
 7. FOR FINISHES RELATED TO HARDSCAPE AND SITE ACCESSORIES S.L.D. AND S.C.D.
 8. FOR FINISHES RELATED TO FIXTURES S.M.D., S.P.D. AND S.E.D.
 9. SEE FLOOR PLANS FOR GLAZING INFORMATION.
 10. FOR TYPICAL FLASHING AT WALL OPENINGS, SEE A900 SERIES - DETAILS.
 11. FOR TYPICAL WALL PENETRATIONS, SEE A900 SERIES - DETAILS.
 12. HOUSE ADDRESS SHALL BE ILLUMINATED. NUMBERS SHALL BE A MIN. OF 4" HIGH WITH A MIN. STROKE WIDTH OF 1/2", AND SHALL CONTRAST WITH THEIR BACKGROUND. (IRC 319.1)
 13. INSTALL VERTICAL EXPANSION JOINTS AT ALL INTERIOR BUILDING CORNERS WHERE OCCURS. INSTALL HORIZONTAL EXPANSION JOINTS AT ALL STRUCTURAL PLATE LINES. (SEE ASTM C 1063).
 14. CHIMNEYS
 - A. TOP OF CHIMNEY SHALL BE A MINIMUM OF 2'-0" ABOVE ANY ROOF WITHIN 10'-0", BUT SHALL NOT BE LESS THAN 3 FT ABOVE THE HIGHEST POINT WHERE THE CHIMNEY PASSES THROUGH THE ROOF. (IRC 1001.1)
 - B. ALL CHIMNEYS ATTACHED TO ANY APPLIANCE OR FIREPLACE THAT BURNS SOLID FUEL SHALL BE EQUIPPED WITH AN APPROVED SPARK ARRESTER PER IRC 1003.9.2
 - C. COMBUSTIBLE FRAMING AROUND FLUES AND CHIMNEYS SHALL BE MIN. 2 INCHES, BUT NOT LESS THAN SPECIFIED IN IRC CHAPTER 10. FROM FLUES, CHIMNEYS & FIREPLACES, AND 6 INCHES AWAY FROM FLUE OPENINGS. (IRC 1001.11)

MATERIAL LEGEND

	HORIZONTAL WOOD SIDING
	VERTICAL WOOD SIDING
	STONE
	CONCRETE
	GLASS
	BRAKE METAL PANEL / CLADDING

KEYNOTE LEGEND

Key Value	Keynote Text
05.25	PAINTED GSM PARAPET CAP
06.03	WOOD VERTICAL BOARD AND BATTEN SIDING
07.07	SINGLE PLY MEMBRANE ROOFING W/ GRAVEL BALLAST
12.10	CUSTOM BUILT-IN SURF BOARD RACKS

REVISIONS

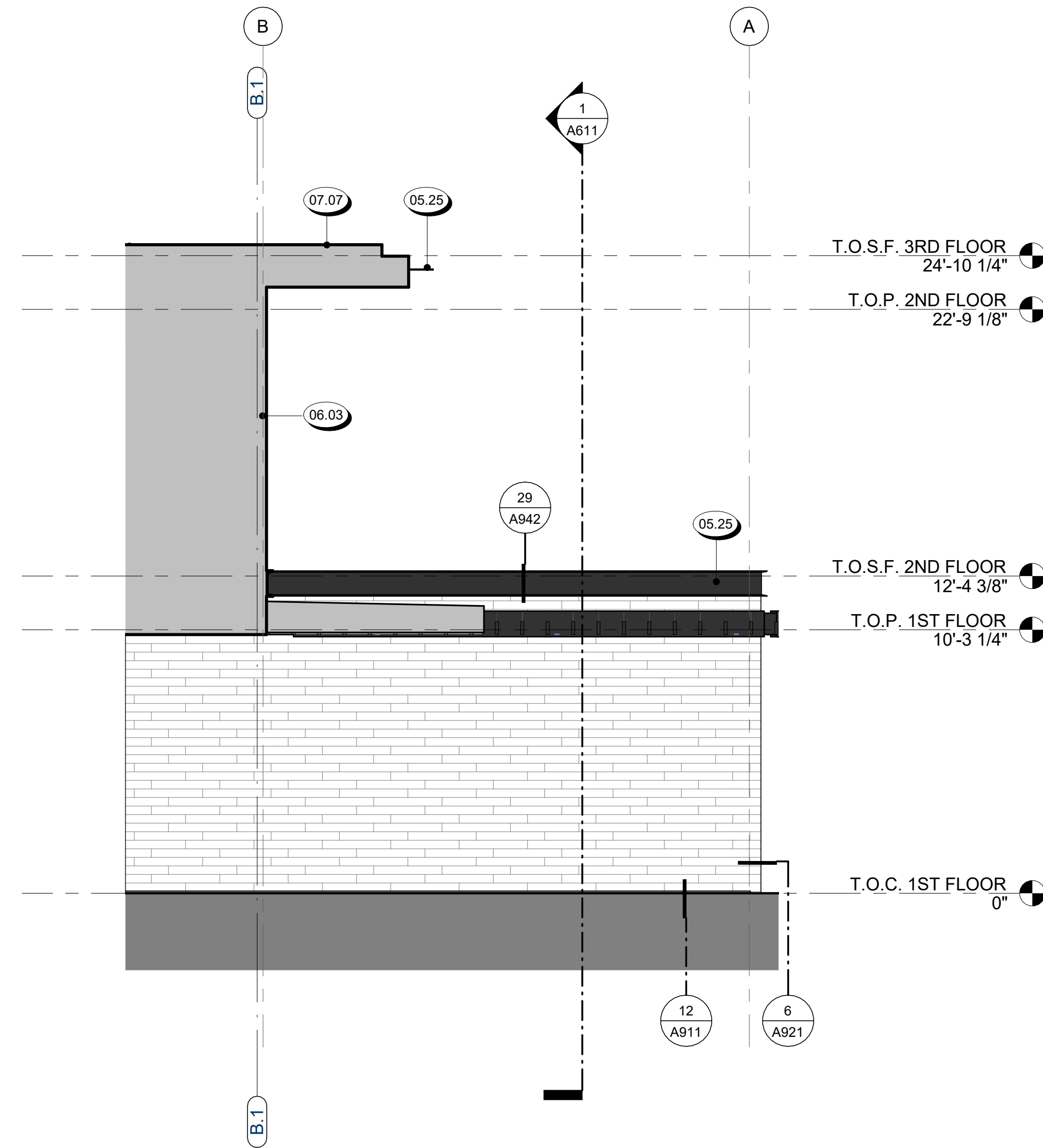

4 PARTIAL ELEVATION D
1/4" = 1'-0"

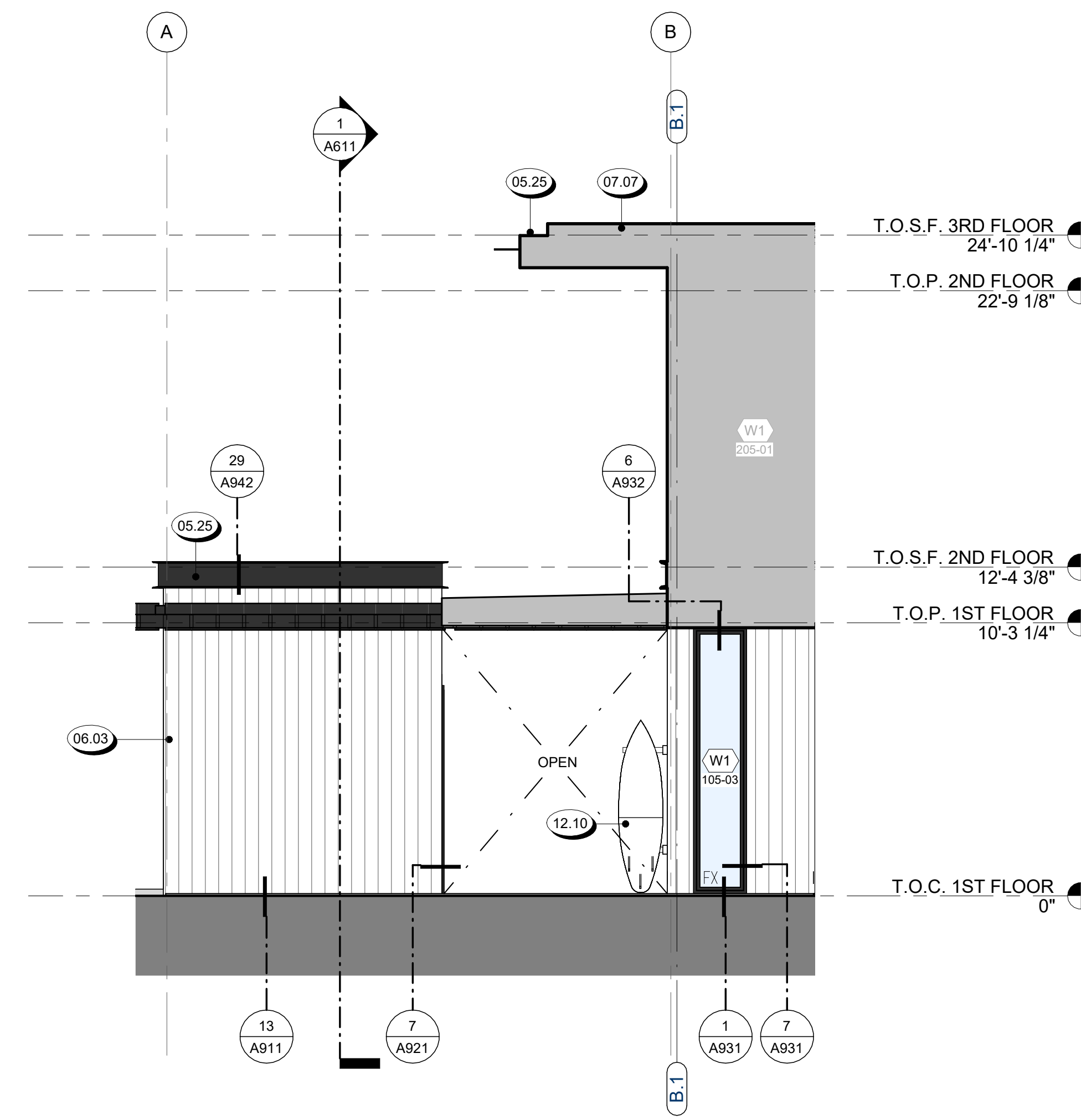

3 PARTIAL ELEVATION C
1/4" = 1'-0"

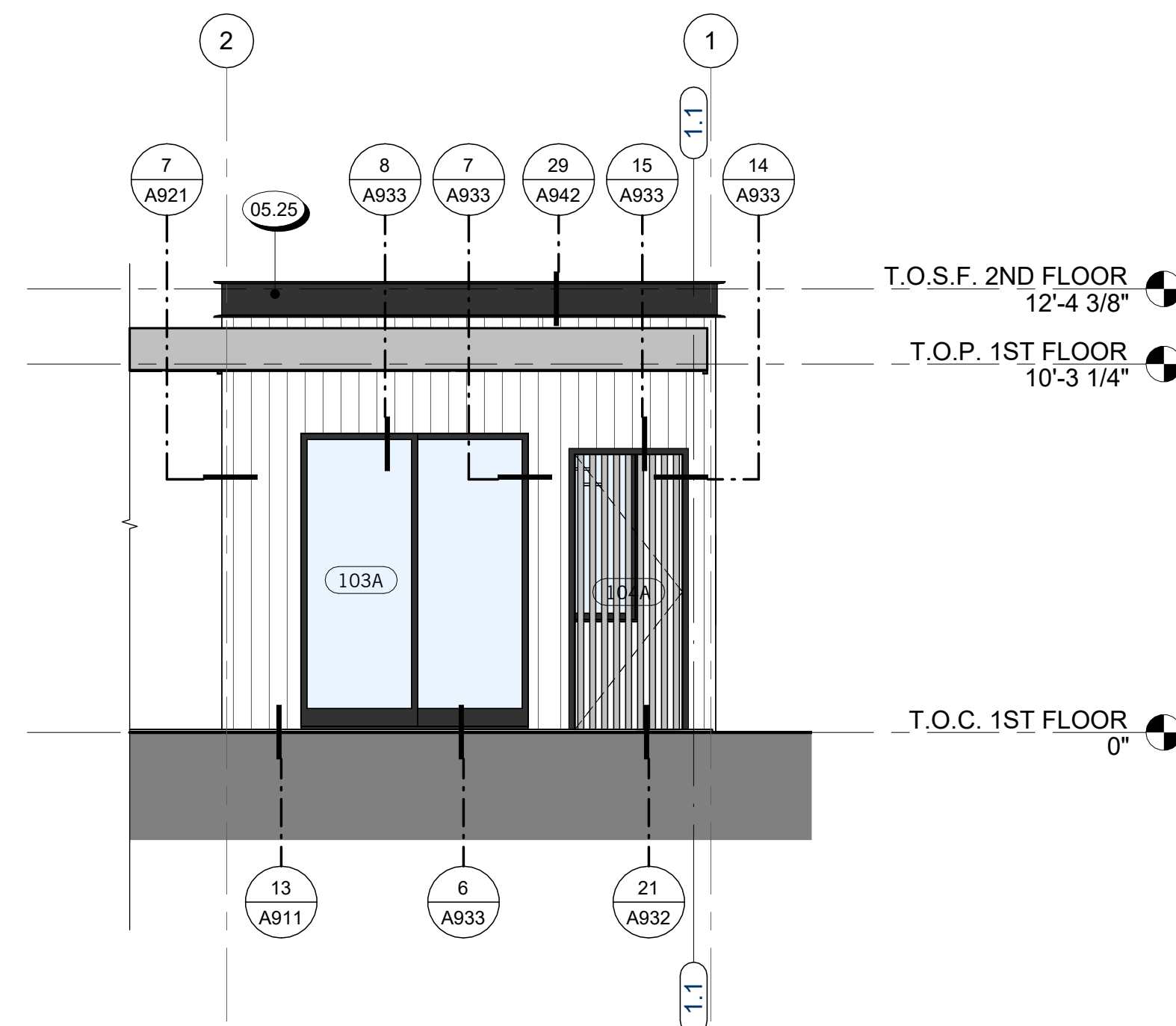

2 PARTIAL ELEVATION B
1/4" = 1'-0"

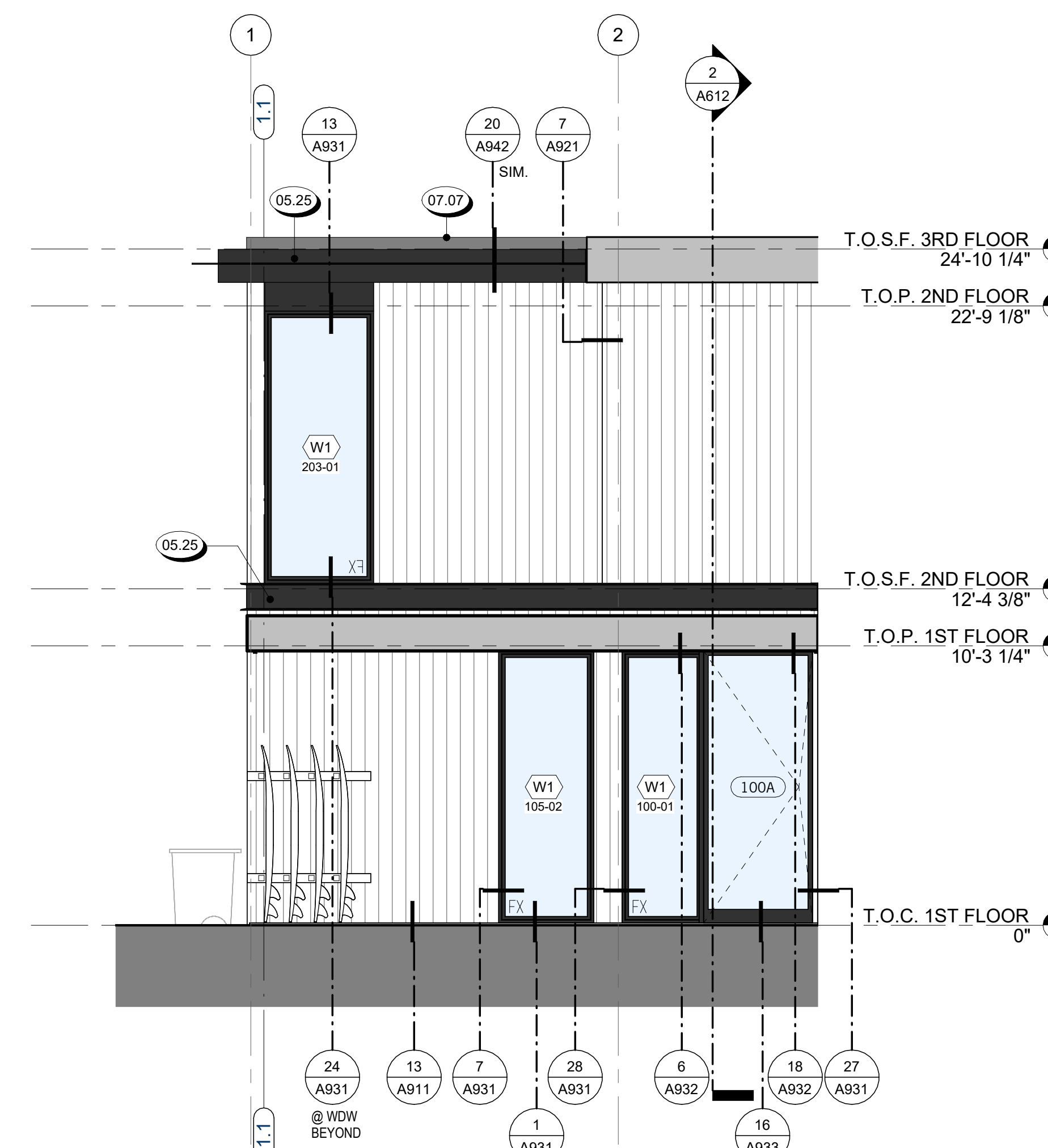

1 PARTIAL ELEVATION A
1/4" = 1'-0"

NOT FOR CONSTRUCTION

SEAL / SIGNATURE
JOB NO. 1911-001
DRAWN SW, EJ, MN, JD, ET
CHECK RB
PARTIAL EXTERIOR ELEVATIONS - UNIT A

SHEET
A513



823 Congress Avenue #300
Austin, Texas 78701
737-443-7769

- EXTERIOR ELEVATION NOTES**
- CODE REFERENCES BASED ON 2021 INTERNATIONAL RESIDENTIAL CODE**
1. FINISH GRADE VARIES - SEE CIVIL ENGINEERS PLAN FOR FINAL GRADE AND SITE DRAINAGE INFORMATION.
 2. SEE COLOR BOARDS FOR SPECIFIC MANUFACTURERS OF ROOFING, STONE, OR BRICK MATERIAL.
 3. SEE FINISH SCHEDULE FOR MATERIAL DESCRIPTIONS, KEYNOTED WITH SYMBOL.
 4. PAINT ALL EXPOSED MATERIAL SURFACES U.O.N. FOR ALL EXTERIOR WINDOW AND DOORS.
 5. FOR ALL EXTERIOR WINDOW AND DOORS, REFERENCE WINDOW AND DOOR SCHEDULES.
 6. ALL GUTTERS AND DOWNSPOUTS TO BE U.O.N. PAINT GUTTER TO MATCH FASCIA, PAINT DOWNSPOUT TO MATCH ADJ. WALL.
 7. FOR FINISHES RELATED TO HARDSCAPE AND SITE ACCESSORIES S.L.D. AND S.C.D.
 8. FOR FINISHES RELATED TO FIXTURES S.M.D., S.P.D. AND S.E.D.
 9. SEE FLOOR PLANS FOR GLAZING INFORMATION.
 10. FOR TYPICAL FLASHING AT WALL OPENINGS, SEE A900 SERIES - DETAILS.
 11. FOR TYPICAL WALL PENETRATIONS, SEE A900 SERIES - DETAILS.
 12. HOUSE ADDRESS SHALL BE ILLUMINATED. NUMBERS SHALL BE A MIN. OF 4" HIGH WITH A MIN. STROKE WIDTH OF 1/2", AND SHALL CONTRAST WITH THEIR BACKGROUND. (IRC 319.1)
 13. INSTALL VERTICAL EXPANSION JOINTS AT ALL INTERIOR BUILDING CORNERS WHERE OCCURS. INSTALL HORIZONTAL EXPANSION JOINTS AT ALL STRUCTURAL PLATE LINES. (SEE ASTM C 1063).
 14. CHIMNEYS
 - A. TOP OF CHIMNEY SHALL BE A MINIMUM OF 2'-0" ABOVE ANY ROOF WITHIN 10'-0", BUT SHALL NOT BE LESS THAN 3 FT ABOVE THE HIGHEST POINT WHERE THE CHIMNEY PASSES THROUGH THE ROOF. (IRC 1001.1)
 - B. ALL CHIMNEYS ATTACHED TO ANY APPLIANCE OR FIREPLACE THAT BURNS SOLID FUEL SHALL BE EQUIPPED WITH AN APPROVED SPARK ARRESTER PER IRC 1003.9.2
 - C. COMBUSTIBLE FRAMING AROUND FLUES AND CHIMNEYS SHALL BE MIN. 2 INCHES, BUT NOT LESS THAN SPECIFIED IN IRC CHAPTER 10, FROM FLUES, CHIMNEYS & FIREPLACES, AND 6 INCHES AWAY FROM FLUE OPENINGS. (IRC 1001.11)

MATERIAL LEGEND

	HORIZONTAL WOOD SIDING
	VERTICAL WOOD SIDING
	STONE
	CONCRETE
	GLASS
	BRAKE METAL PANEL / CLADDING

KEYNOTE LEGEND

Key Value	Keynote Text
05.25	PAINTED GSM PARAPET CAP
06.03	WOOD VERTICAL BOARD AND BATTEN SIDING
07.07	SINGLE PLY MEMBRANE ROOFING W/ GRAVEL BALLAST
12.10	CUSTOM BUILT-IN SURF BOARD RACKS

REVISIONS

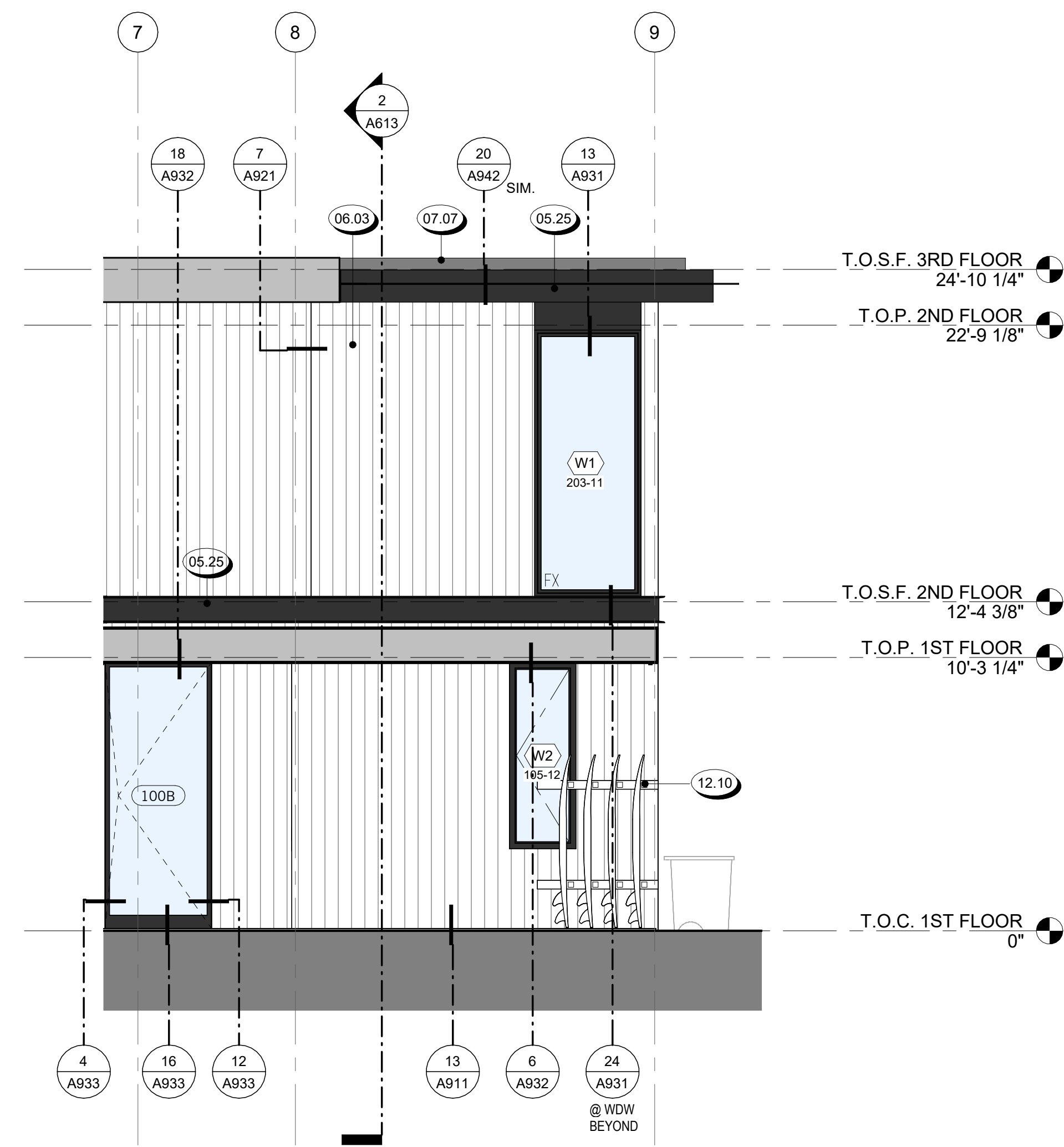

4 PARTIAL ELEVATION H
1/4" = 1'-0"

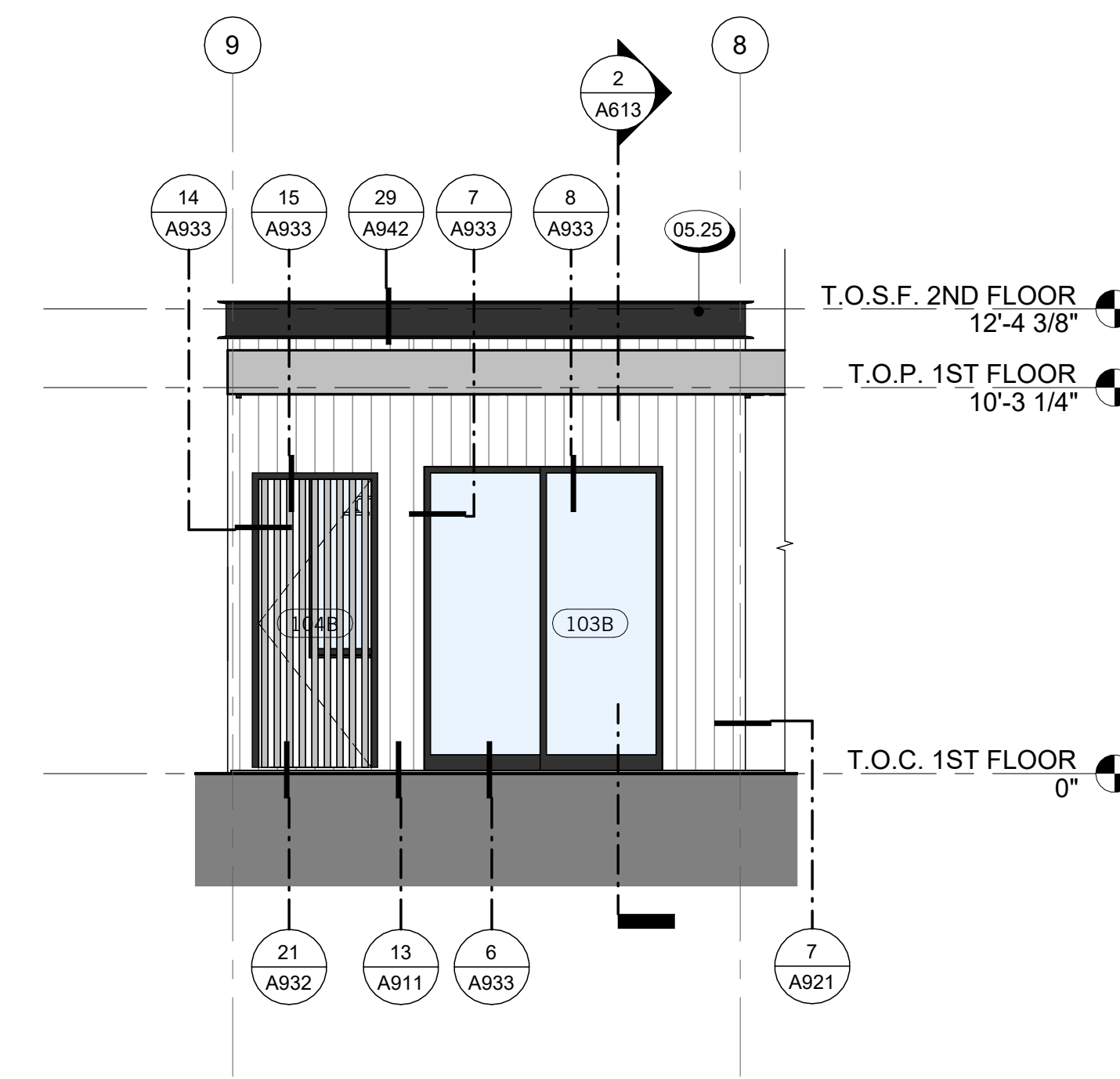

3 PARTIAL ELEVATION G
1/4" = 1'-0"

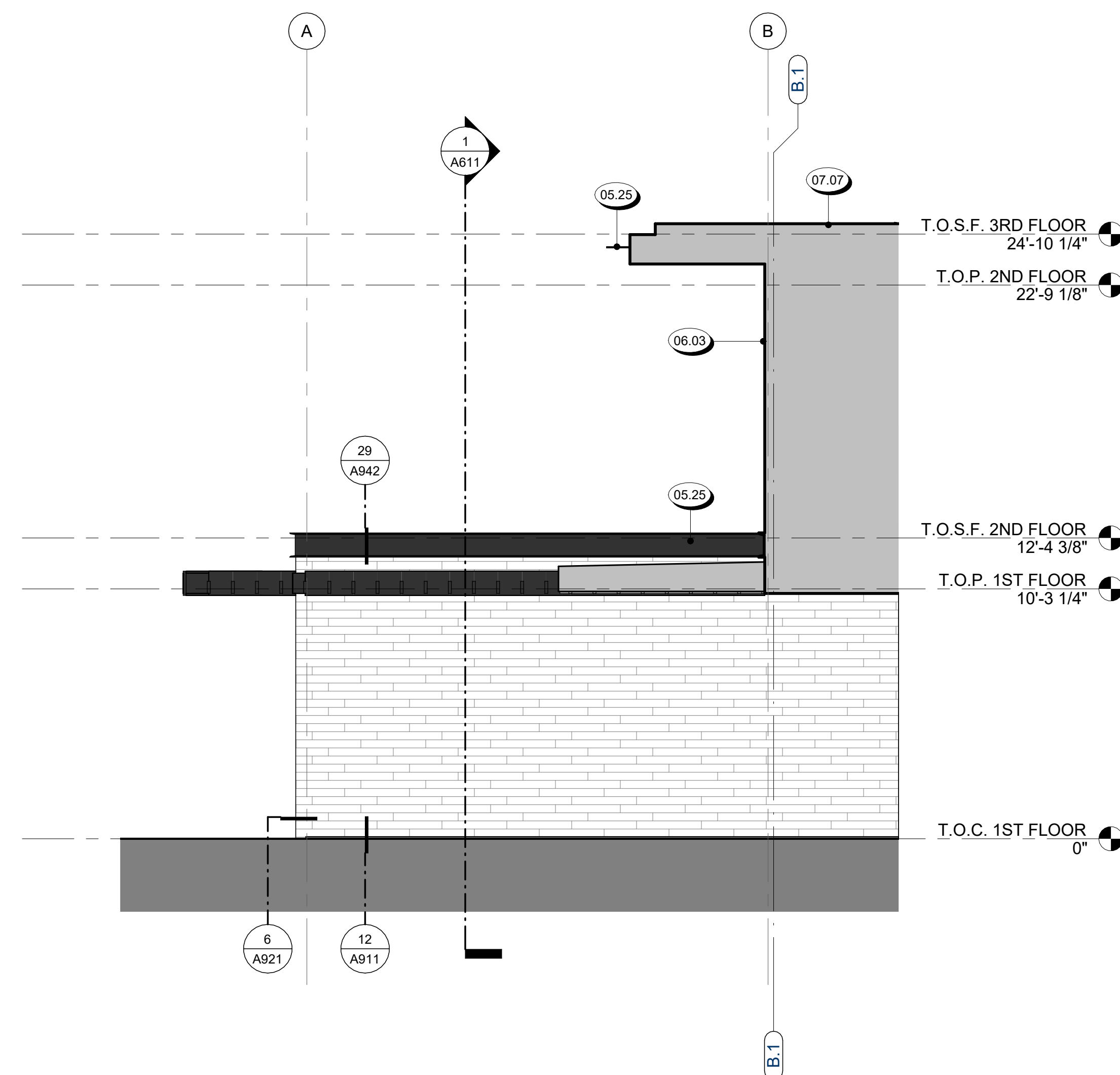

2 PARTIAL ELEVATION F
1/4" = 1'-0"

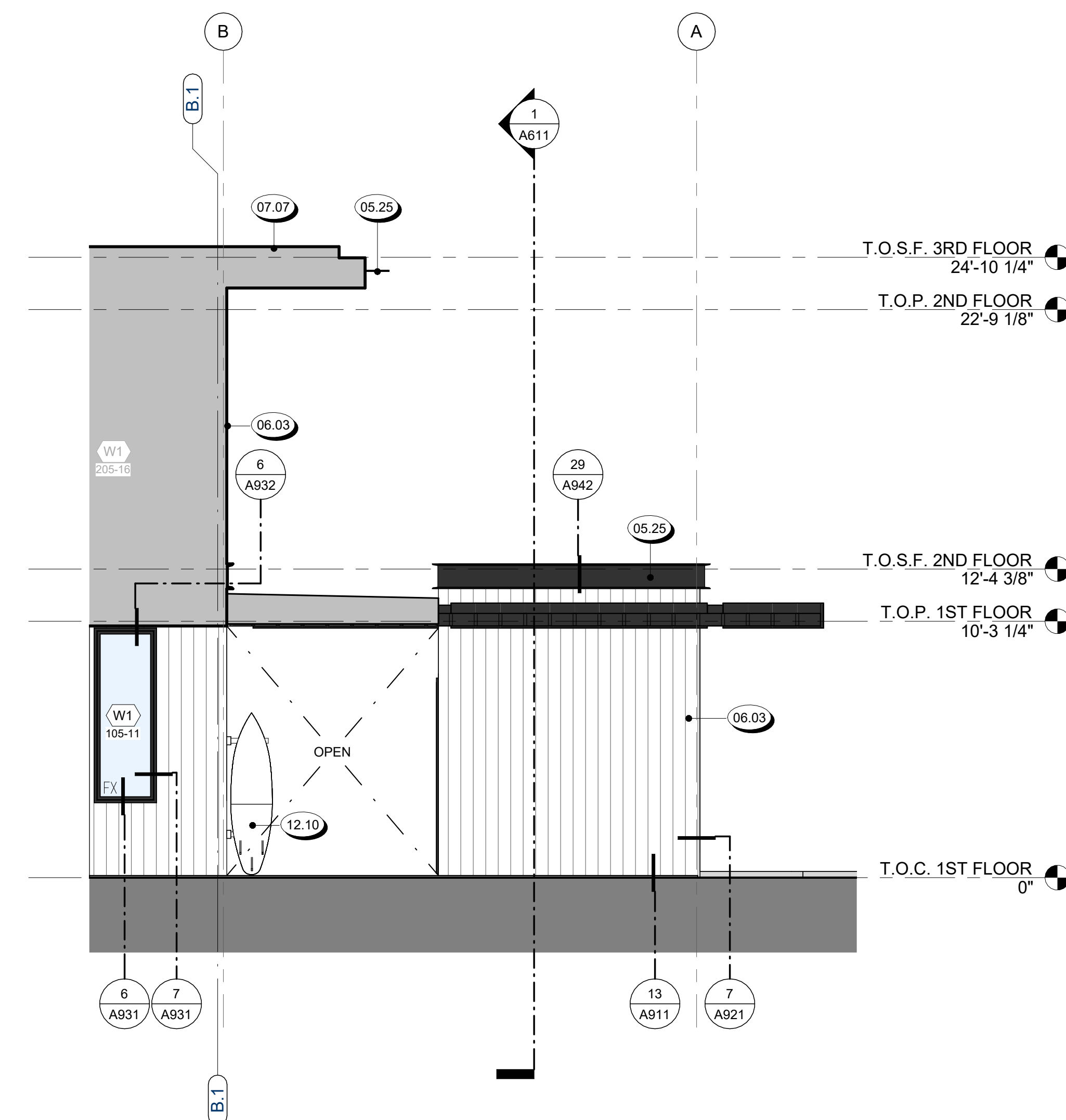

1 PARTIAL ELEVATION E
1/4" = 1'-0"

NOT FOR CONSTRUCTION

SEAL / SIGNATURE

JOB NO. 1911-001

DRAWN SW, EJ, MN, JD, ET

CHECK RB

PARTIAL EXTERIOR ELEVATIONS - UNIT B

SHEET

A514

SECTION NOTES

CODE REFERENCES BASED ON 2021 INTERNATIONAL RESIDENTIAL CODE

- SECTION DRAWINGS PROVIDED FOR ARCHITECTURAL INTENT. BUILDING SECTIONS MAY VARY AT ALTERNATE ELEVATION STYLES AND AT "PLAN OPTION" CONDITIONS. REFER TO FLOOR PLAN DRAWINGS FOR ADDITIONAL INFORMATION NOT SHOWN. REFERENCE STRUCTURAL DRAWINGS.
- FOR EXTERIOR FINISHES, SEE ELEVATION. FOR ROOFING MATERIALS SEE ROOF PLAN.
- FINISH GRADE VARIES - REFER TO CIVIL DRAWINGS FOR FINAL GRADES AND DRAINAGE.
- REFER TO STRUCTURAL DRAWINGS FOR LOCATION AND SIZES OF ALL BEAMS, JOISTS, RAFTERS, SHEAR WALLS, TRUSSES, AND CONCRETE SLABS.
- STRUCTURAL DRAWINGS SHALL TAKE PRECEDENCE IN MATTERS OF FRAMING MEMBER SIZES, CONFIGURATION AND CONNECTIONS, AS WELL AS CONCRETE SLABS, WALLS, AND FOUNDATIONS.
- CONTRACTOR SHALL BE RESPONSIBLE FOR COORDINATION BETWEEN ARCHITECTURAL AND STRUCTURAL WALLS.
- NO EXTRA COST WILL BE PAID FOR THE CONTRACTOR'S FAILURE TO COORDINATE WORK WITH STRUCTURAL ENGINEERING DRAWINGS AND OTHER CONSULTANTS WORK.
- REFER TO MECHANICAL, ELECTRICAL, AND PLUMBING DRAWINGS FOR LOCATION OF ALL EQUIPMENT, DUCTS, PIPING, CONDUIT, ETC. PROVIDE PROPER CLEARANCES AND BLOCKING FOR EACH AS REQUIRED.
- FRAMING CONTRACTOR TO SUPPLY AND INSTALL BACKING AT WALL MOUNTED CABINETS, ACCESSORIES, ETC. AND COORDINATE WITH SUPPLIES FOR BACKING REQUIREMENTS.
- PROVIDE BACKING FOR ALL MASONRY VENEER, STONE & CONCRETE MOLDINGS, WALL AND CEILING MOUNTED CABINETS, FIXTURES, & CABINETS, ETC. AS REQUIRED. COORDINATE WITH SUPPLIERS FOR REQUIREMENTS.
- SEE ROOF PLAN FOR OVERHANG DIMENSIONS. VENT AND ACCESS LOCATIONS AND ROOF DRAINAGE.
- STAIRS ARE CONSIDERED DESIGN-BUILD. STAIR CONTRACTOR SHALL PROVIDE SHOP DRAWINGS FOR APPROVAL. FOR ADDITIONAL INFORMATION SEE A9 SERIES SHEETS.
- STAIR STRINGERS SHALL BE 11 7/8" MAXIMUM (S.S.D.).
- FOR SOFFIT / DROPPED CEILING HEIGHTS, SEE REFLECTED CEILING PLANS (A3 SERIES SHEETS).

KEYNOTE LEGEND

Key Value	Keynote Text
00.02	+34" TO 38" HT. AT HAND RAIL ABV. TOP OF STAIR NOSING BELOW IRC 311.7.8.1
00.09	1-HOUR RATED WALL ASSEMBLY - SEE DETAIL (6a / A991)
03.13	CONCRETE SLAB ON GRADE, SSD
06.21	FLOOR SHEATHING O' FLOOR FRAMING, SEE STRUCTURAL DRAWINGS
06.22	ROOF SHEATHING O' ROOF FRAMING PER STRUCTURAL DRAWINGS
06.23	HEADER, SEE STRUCTURAL DRAWINGS
07.05	TPO SINGLE PLY MEMBRANE ROOFING
07.15	THERMAL INSULATION, SEE SECTIONS
09.04	5/8" GYPSUM BOARD AT WALL AND CEILING, TYP. U.O.N.

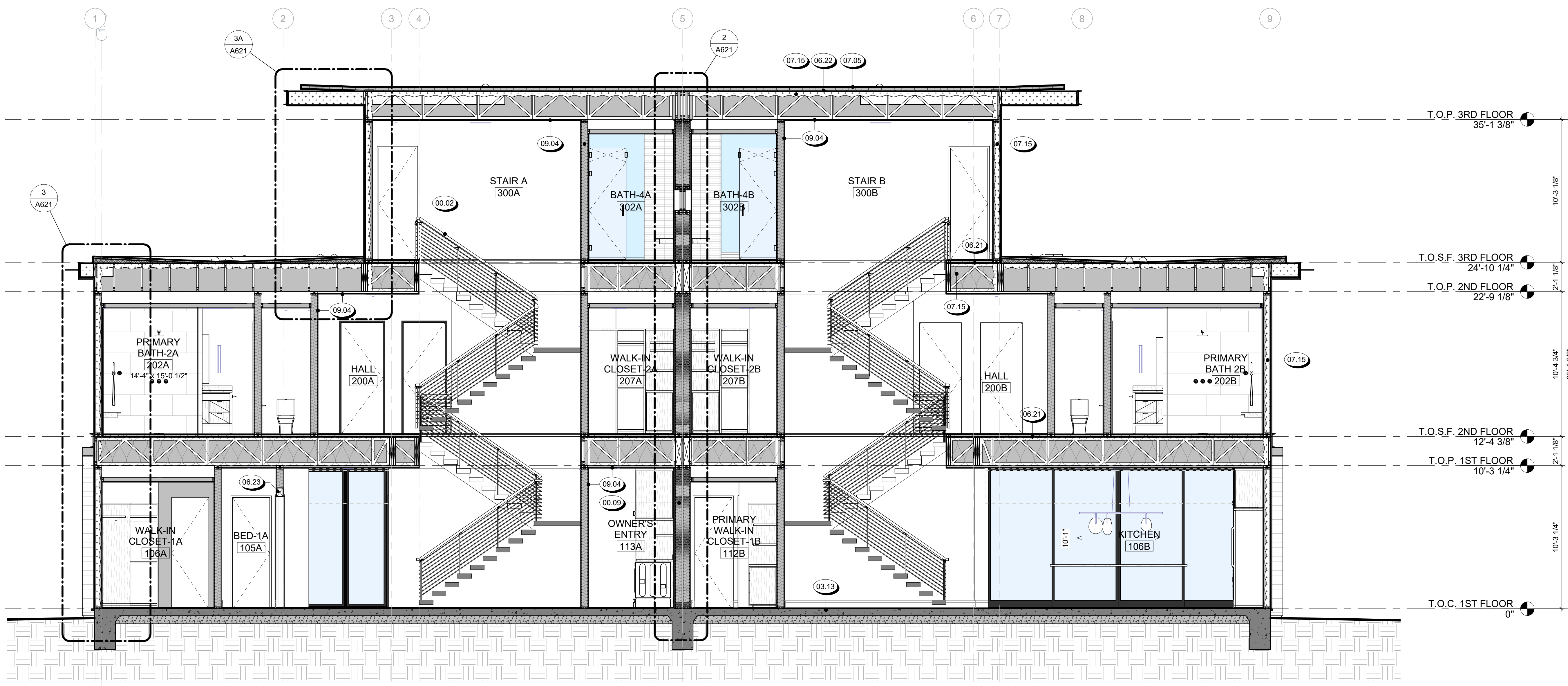

BUILDING SECTION B
1/4" = 1'-0"



BUILDING SECTION A
1/4" = 1'-0"

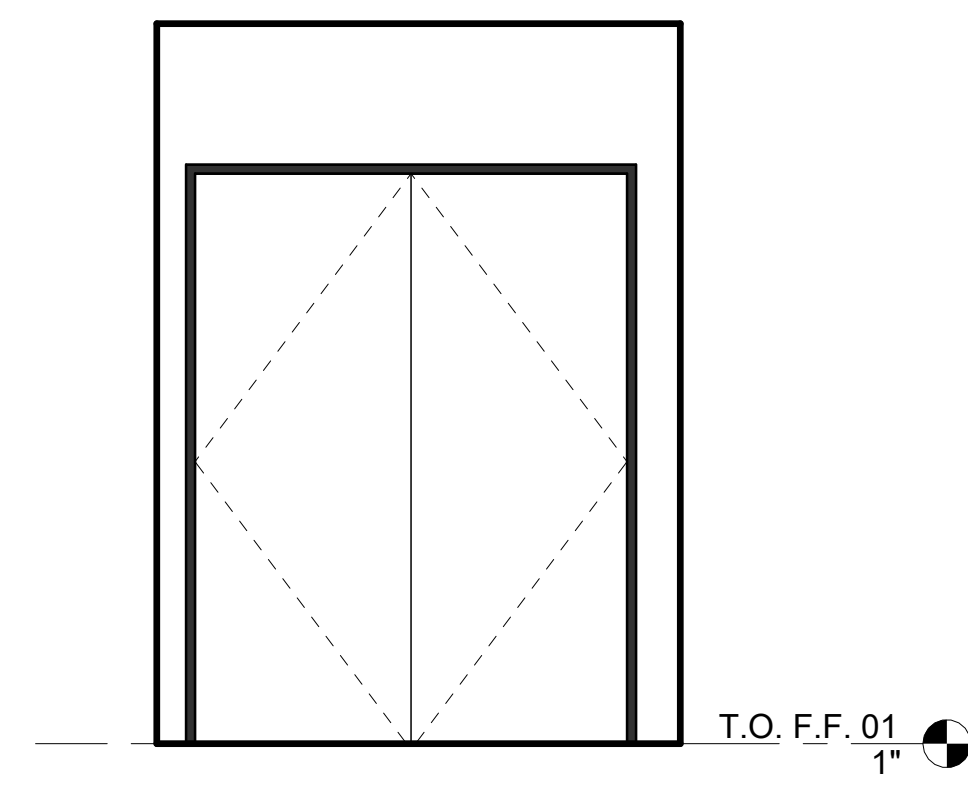

18 MECH ROOM-A
3/8" = 1'-0"

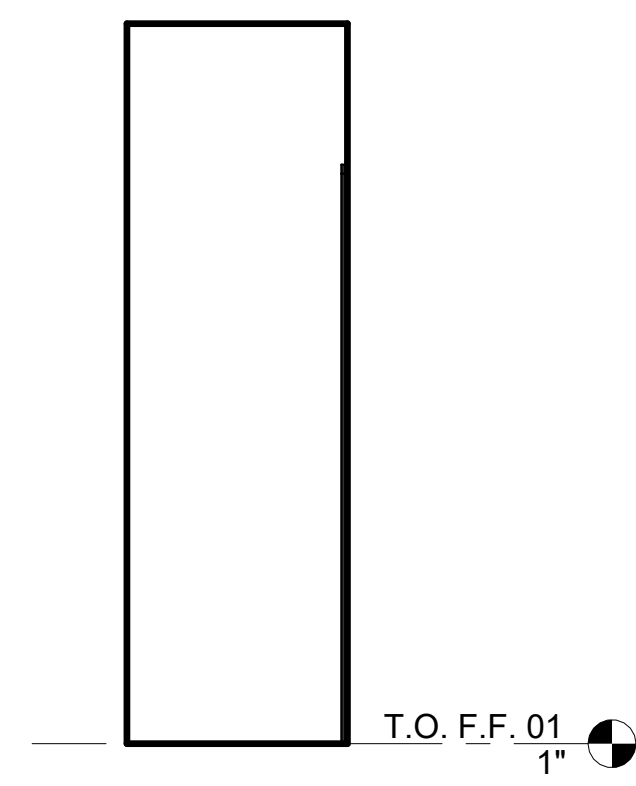

17 MECH ROOM-A
3/8" = 1'-0"

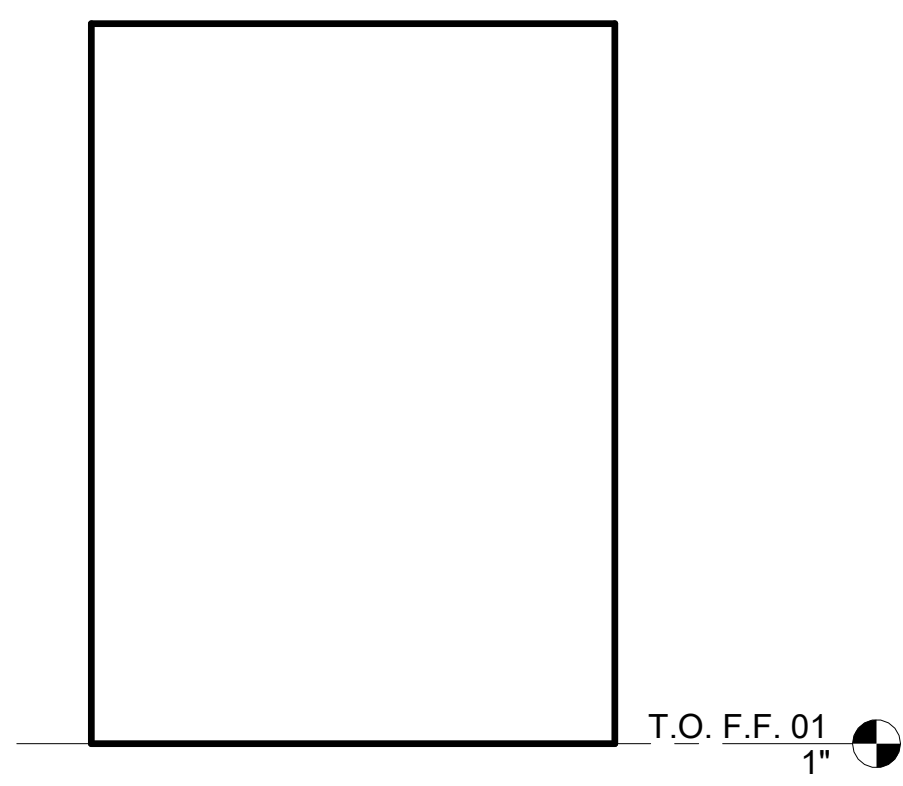

16 MECH ROOM-A
3/8" = 1'-0"

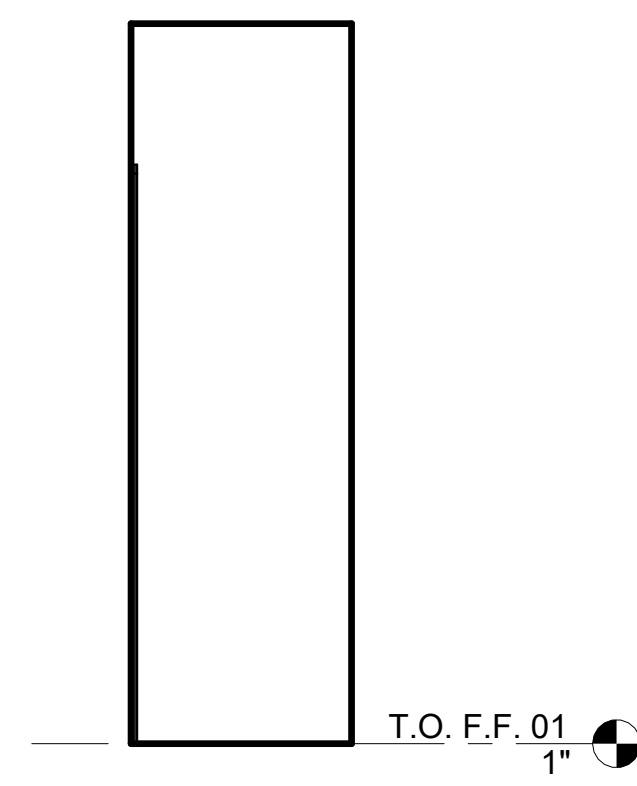

15 MECH ROOM-A
3/8" = 1'-0"

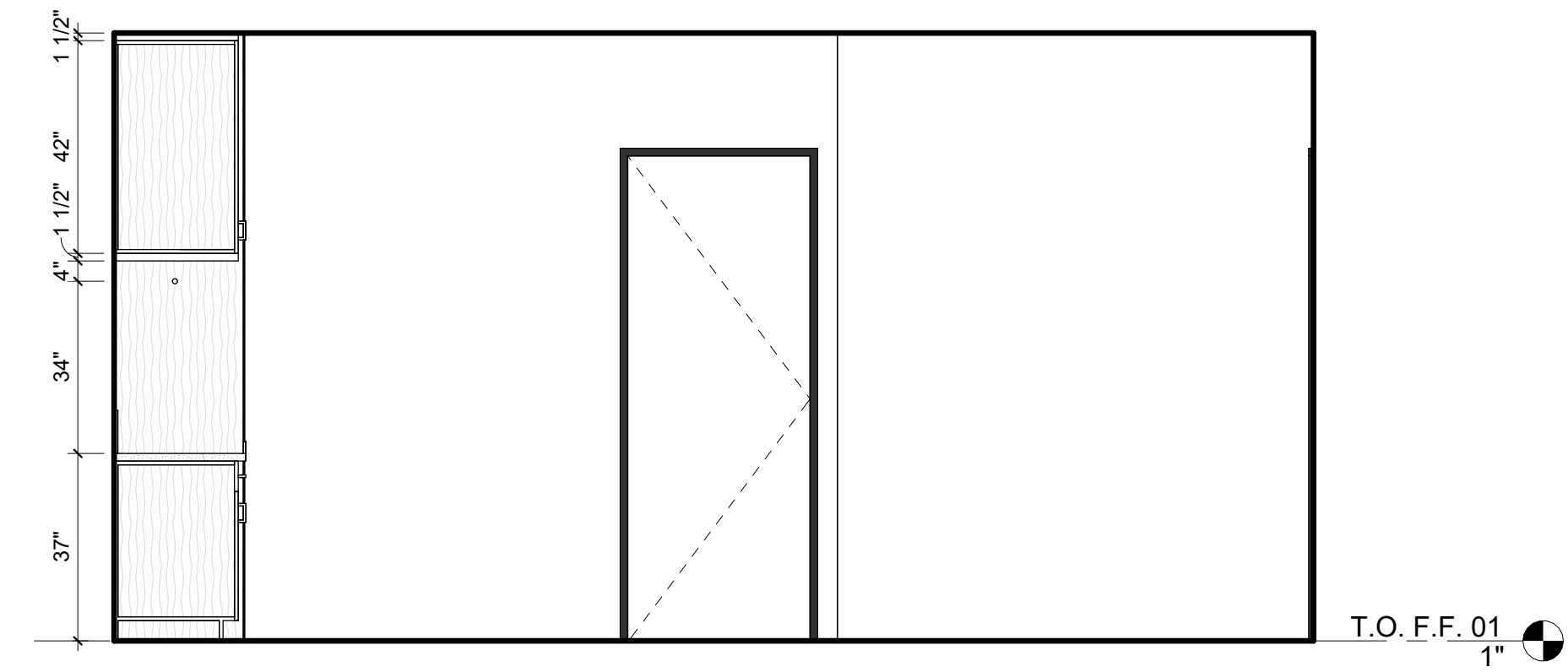

14 OWNER'S ENTRY-A
3/8" = 1'-0"

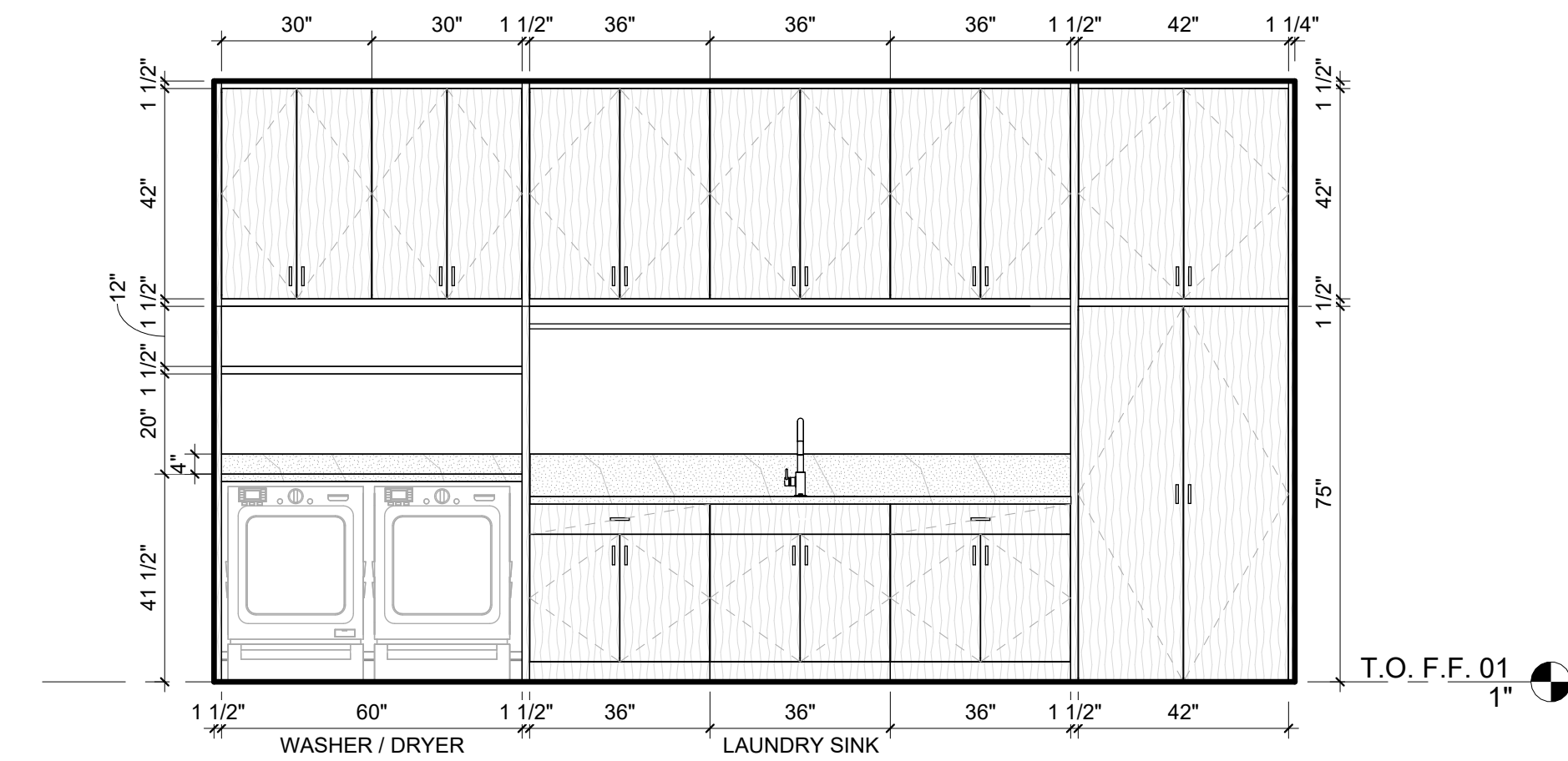

13 OWNER'S ENTRY-A
3/8" = 1'-0"

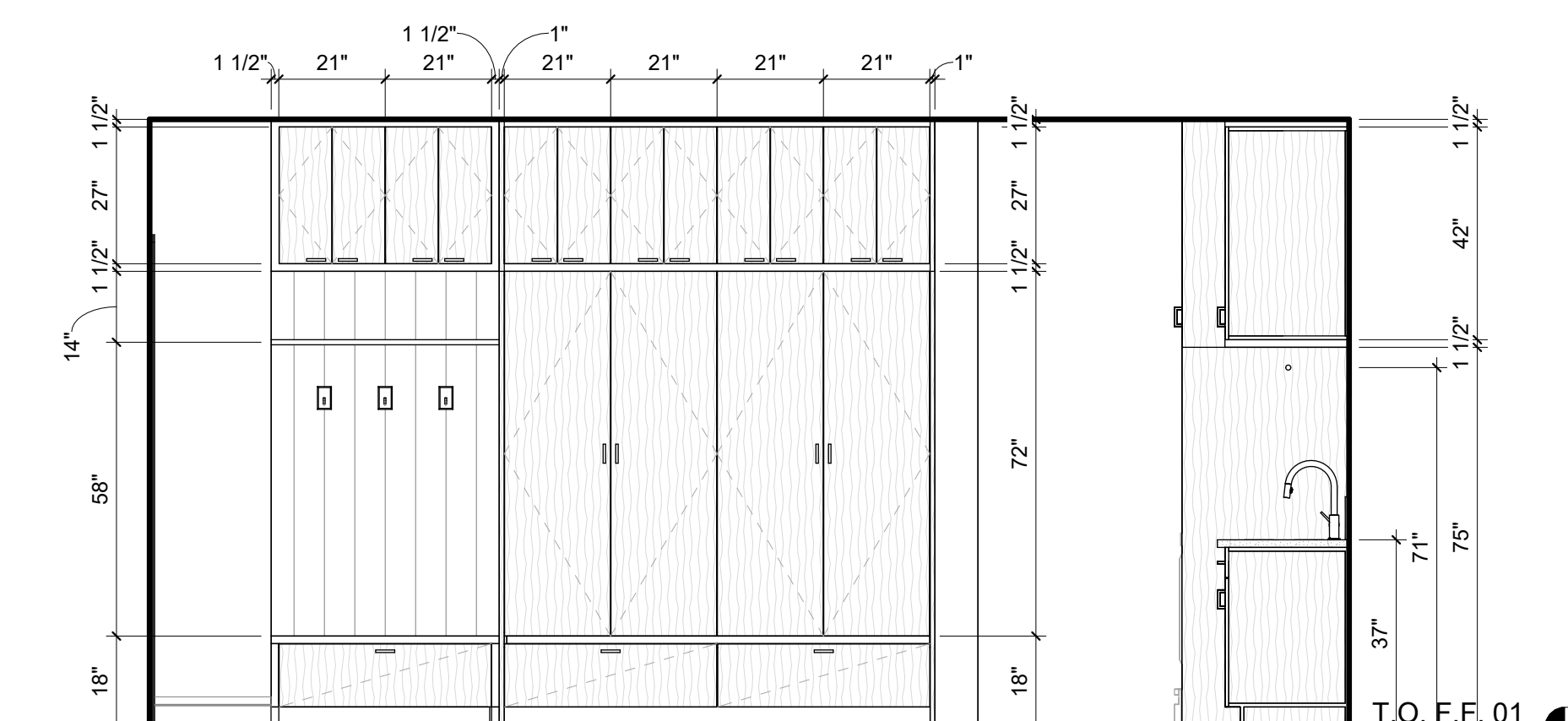

12 OWNER'S ENTRY-A
3/8" = 1'-0"

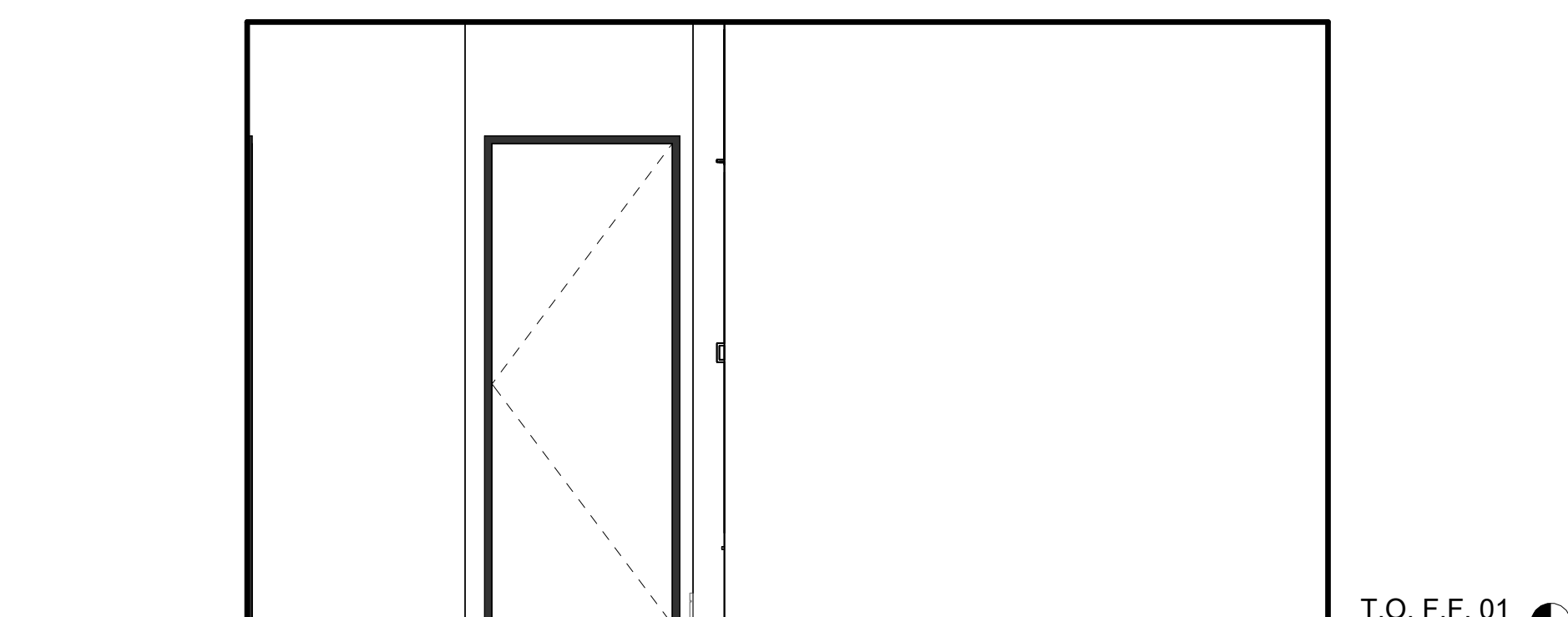

11 OWNER'S ENTRY-A
3/8" = 1'-0"

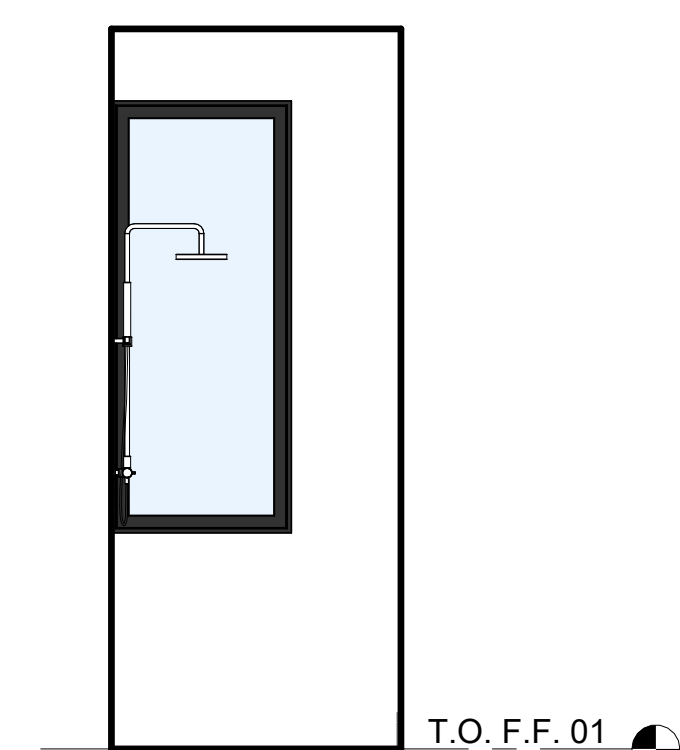

9 SURF SHOWER-A
3/8" = 1'-0"

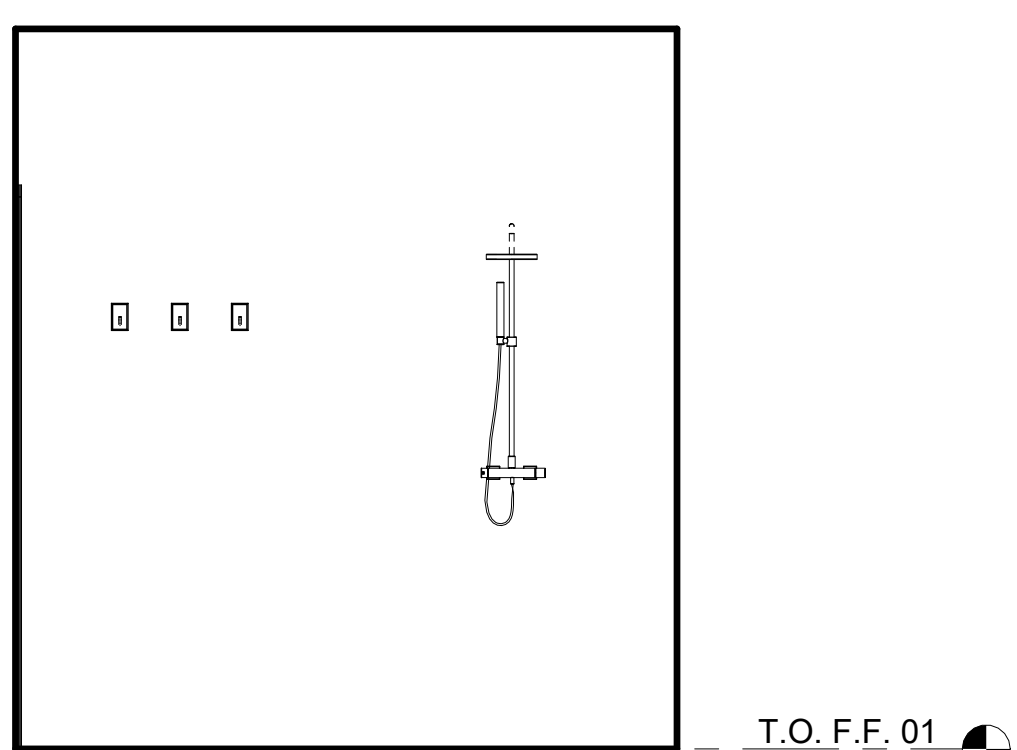

8 SURF SHOWER-A
3/8" = 1'-0"

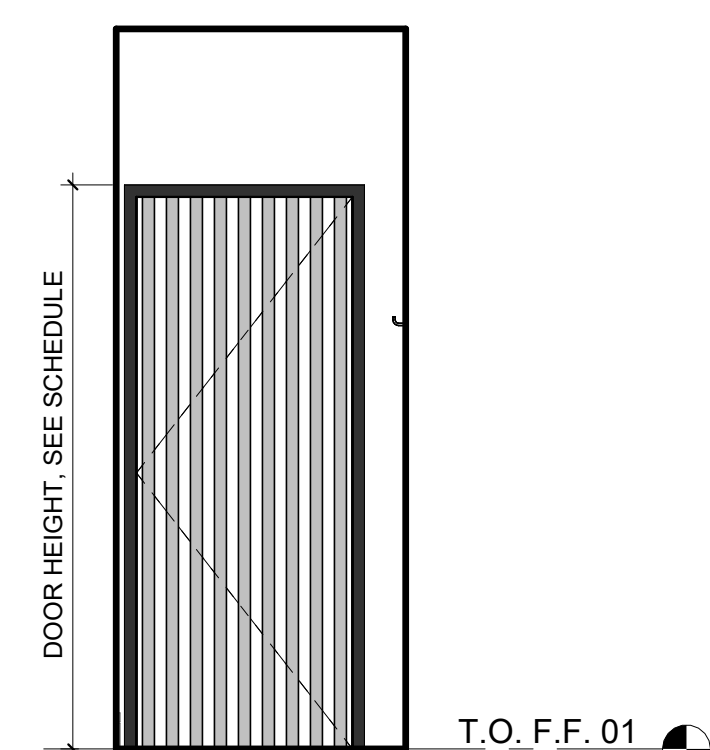

7 SURF SHOWER-A
3/8" = 1'-0"

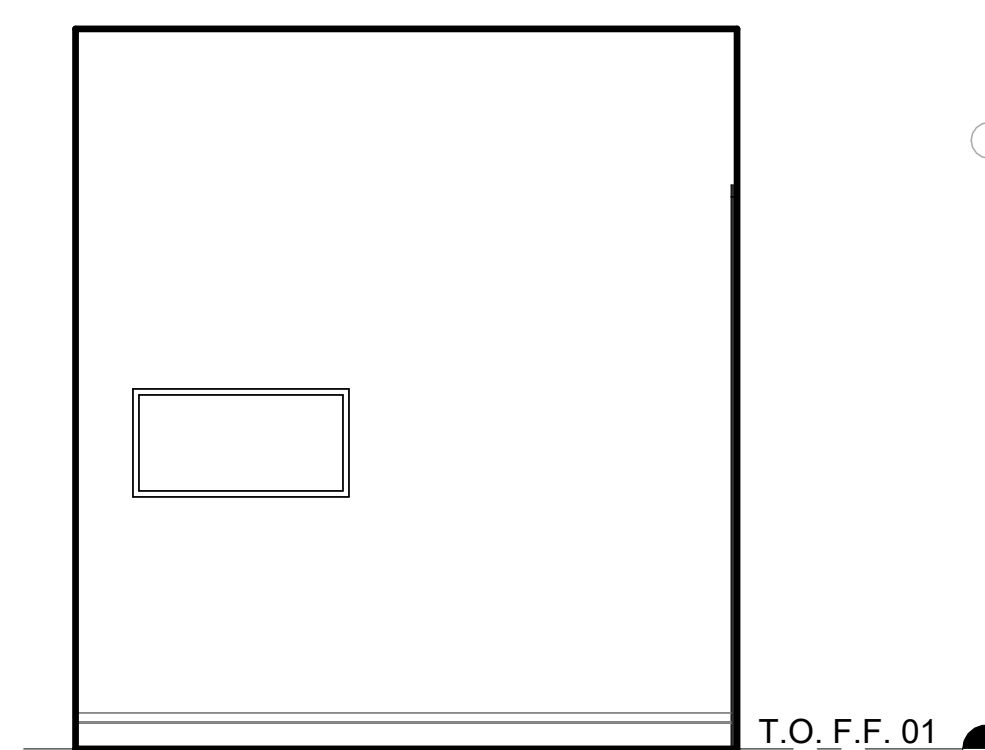

6 SURF SHOWER-A
3/8" = 1'-0"

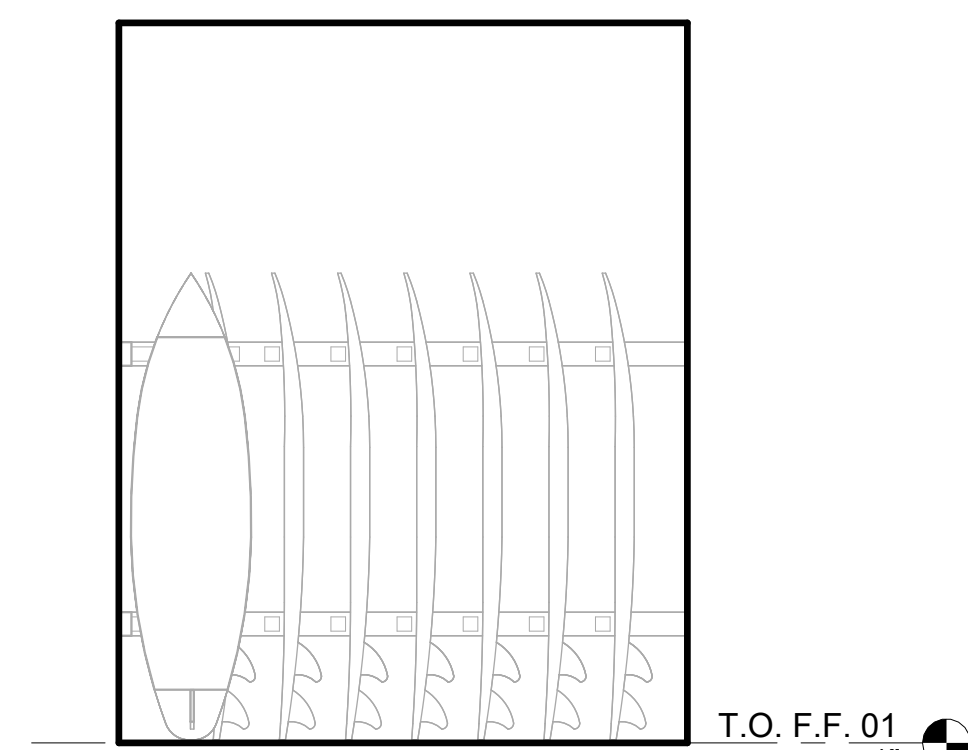

5 BOARD ROOM-A
3/8" = 1'-0"

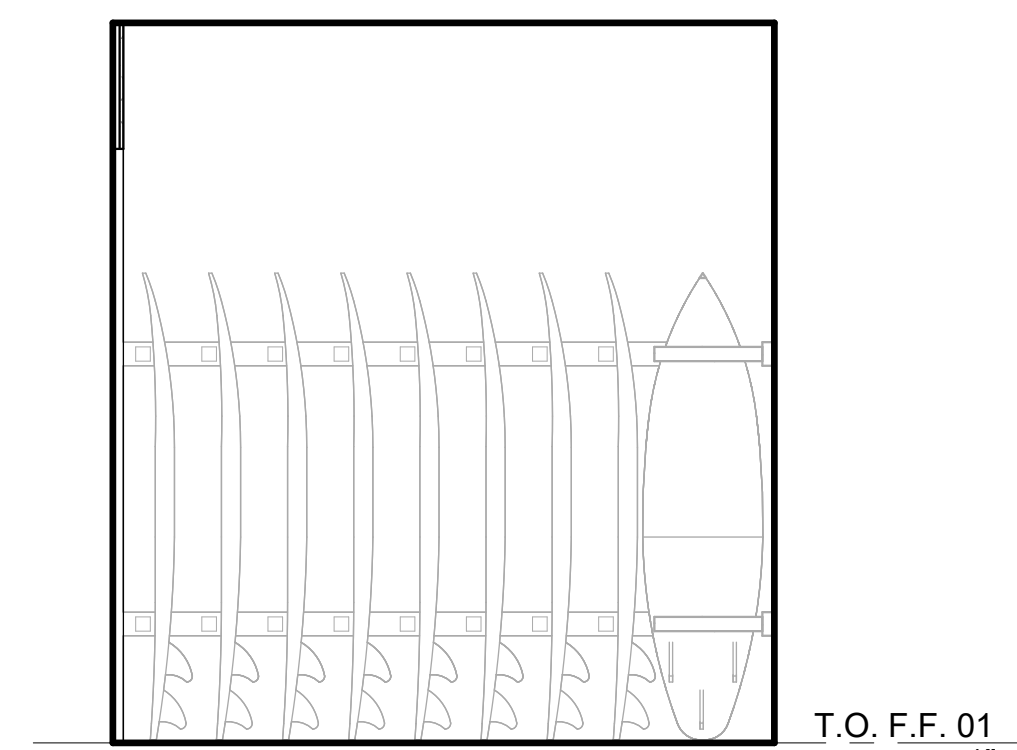

4 BOARD ROOM-A
3/8" = 1'-0"

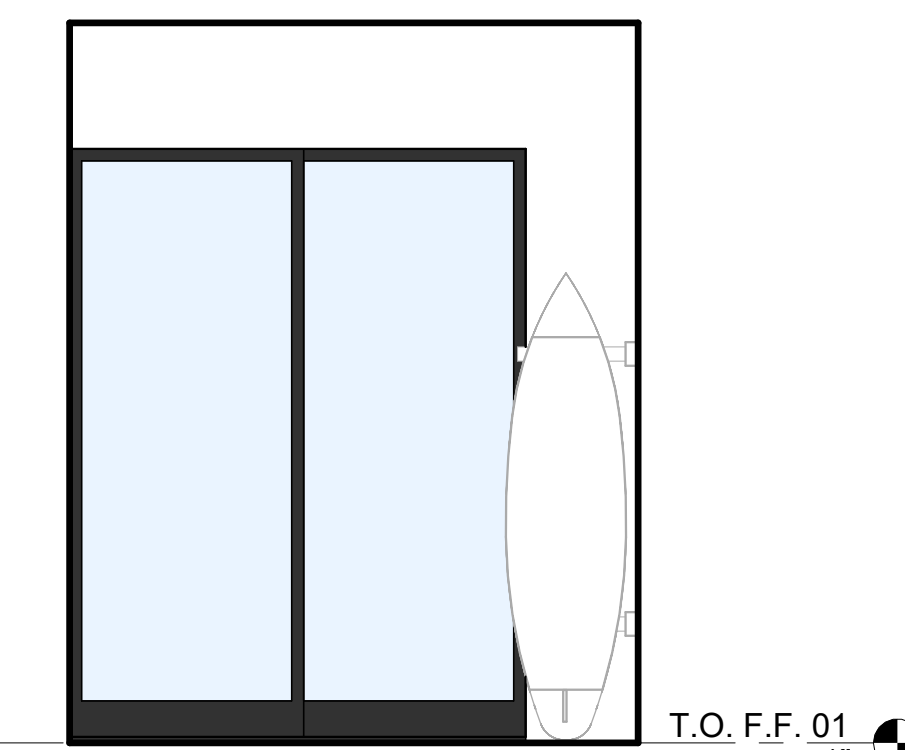

3 BOARD ROOM-A
3/8" = 1'-0"

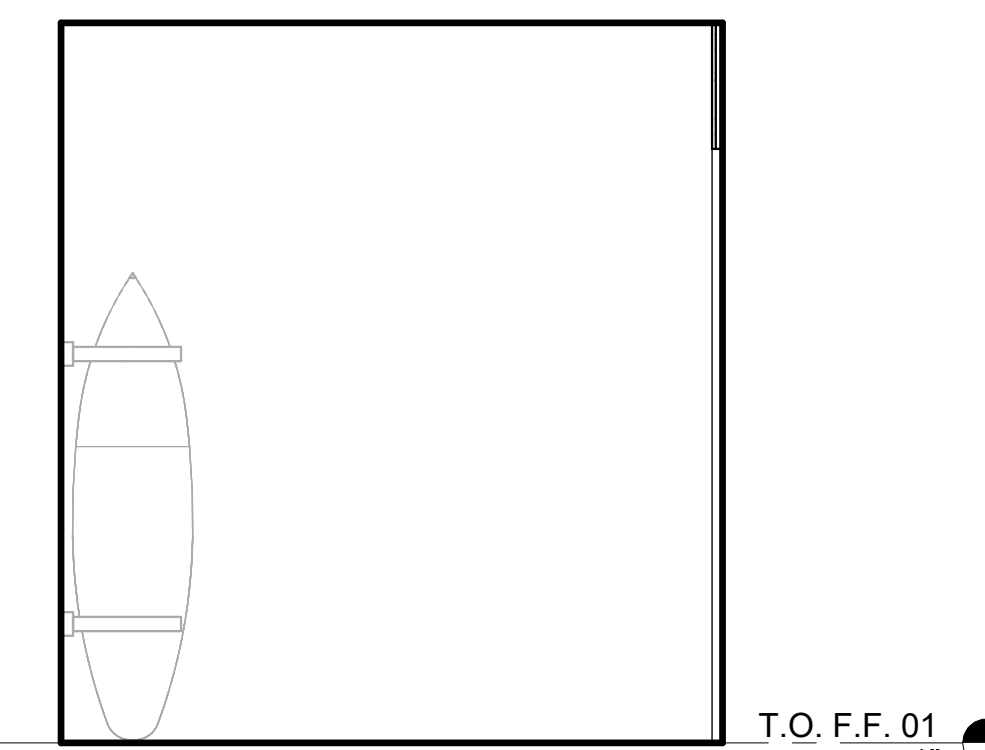

2 BOARD ROOM-A
3/8" = 1'-0"

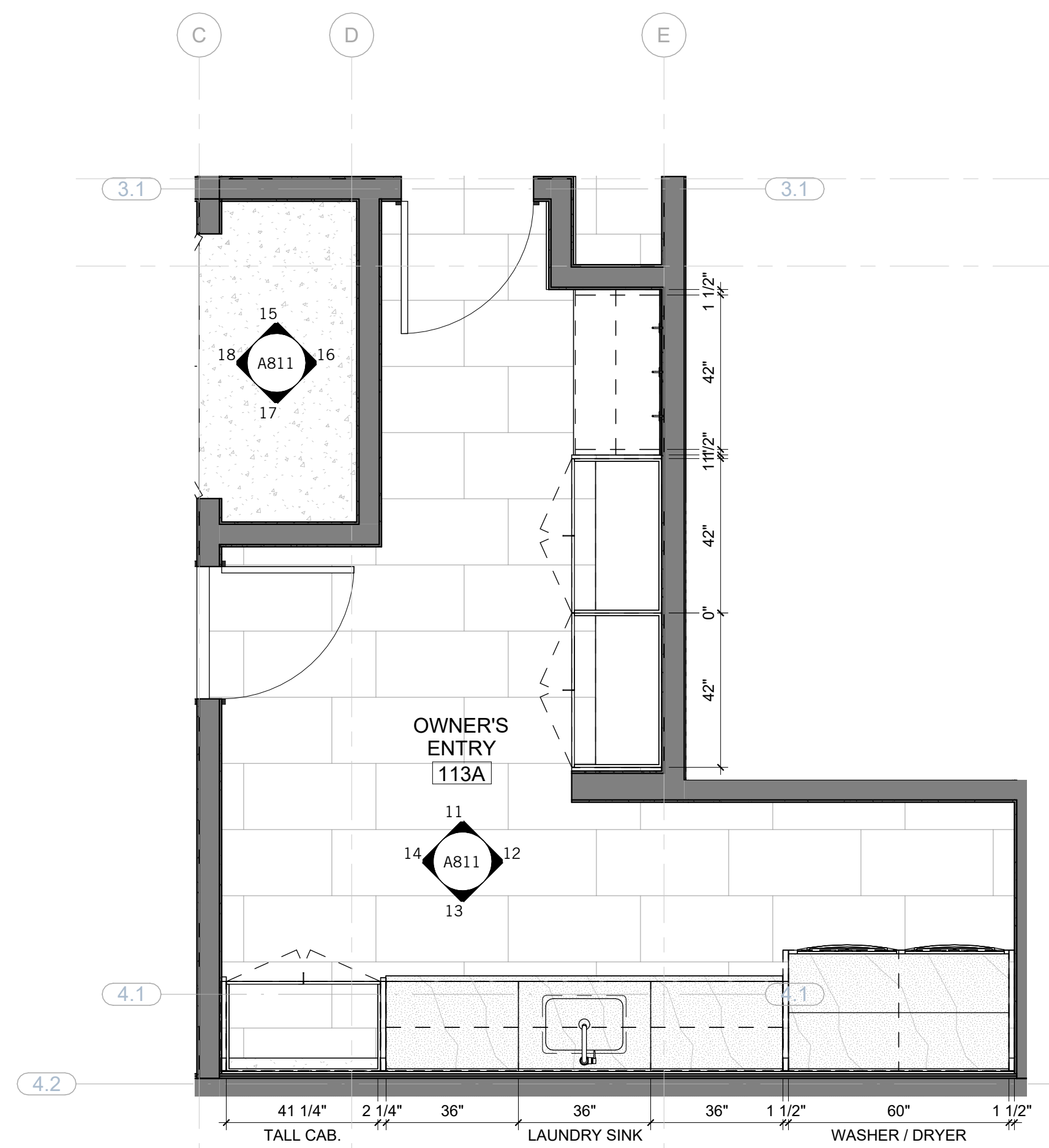

10 OWNER'S ENTRY - ENLARGED PLAN
3/8" = 1'-0"

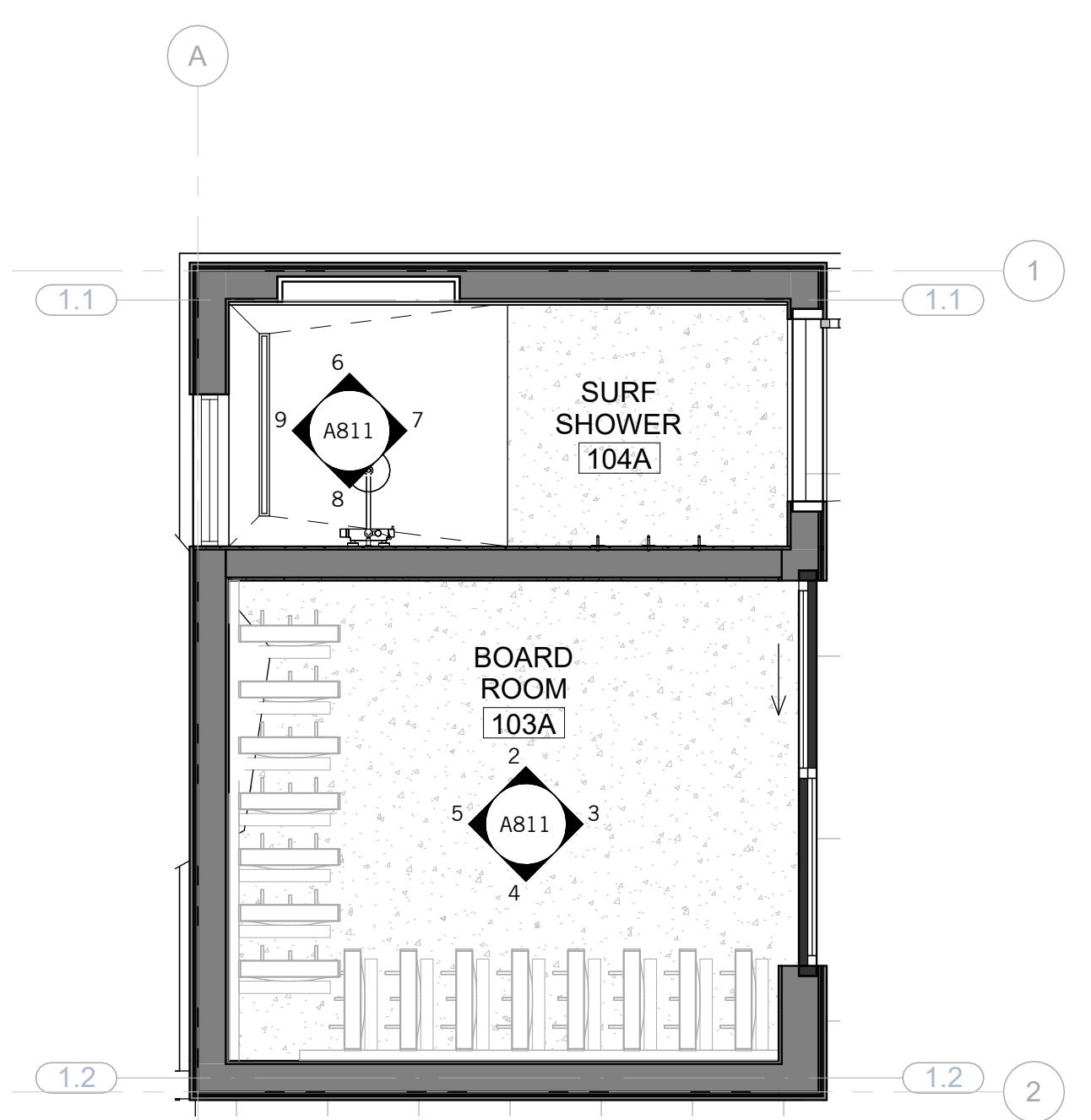

1 BOARD ROOM-A - ENLARGED PLAN
3/8" = 1'-0"

NOT FOR CONSTRUCTION

SEAL / SIGNATURE
JOB NO. 1911-001
DRAWN SW, EJ, MN, JD, ET
CHECK RB

ENLARGED PLAN &
INTERIOR
ELEVATIONS - UNIT A

SHEET
A811

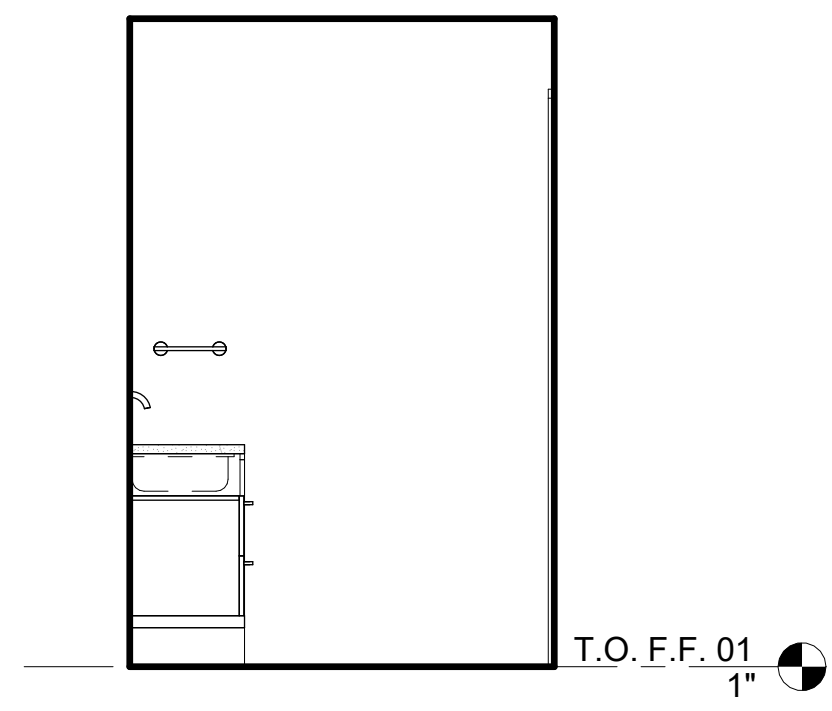

14 PWDR 1A
3/8" = 1'-0"

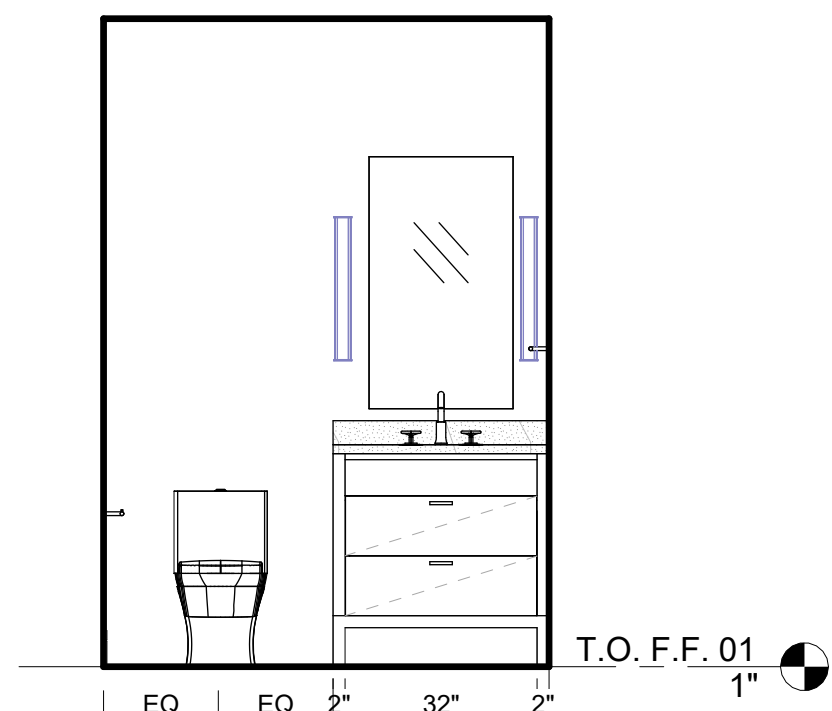

13 PWDR 1A
3/8" = 1'-0"

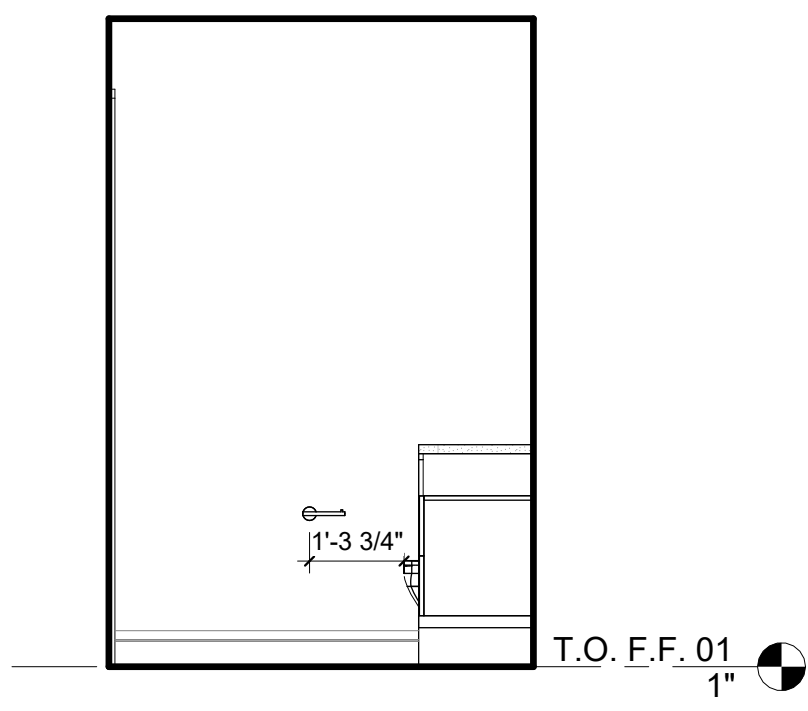

12 PWDR 1A
3/8" = 1'-0"

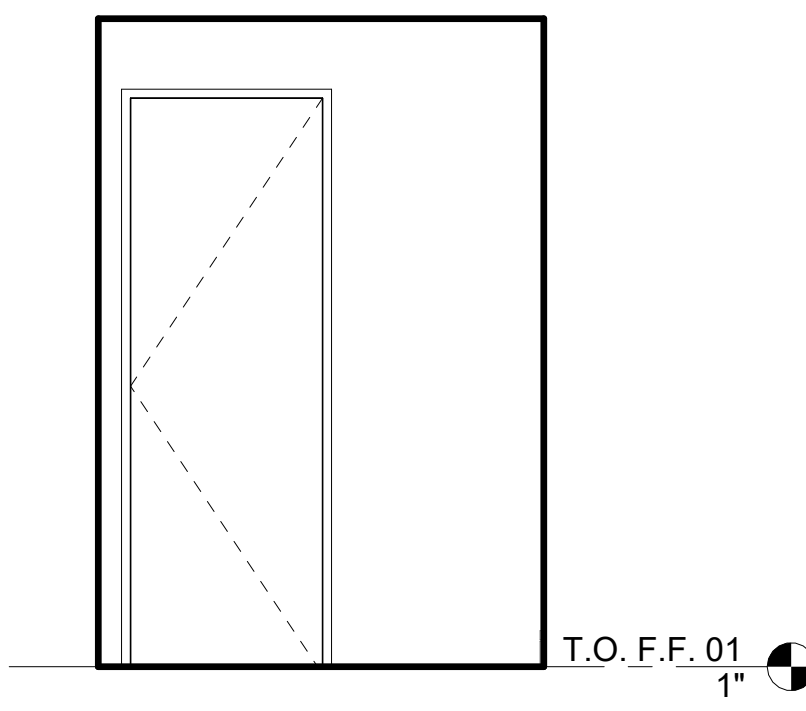

11 PWDR 1A
3/8" = 1'-0"

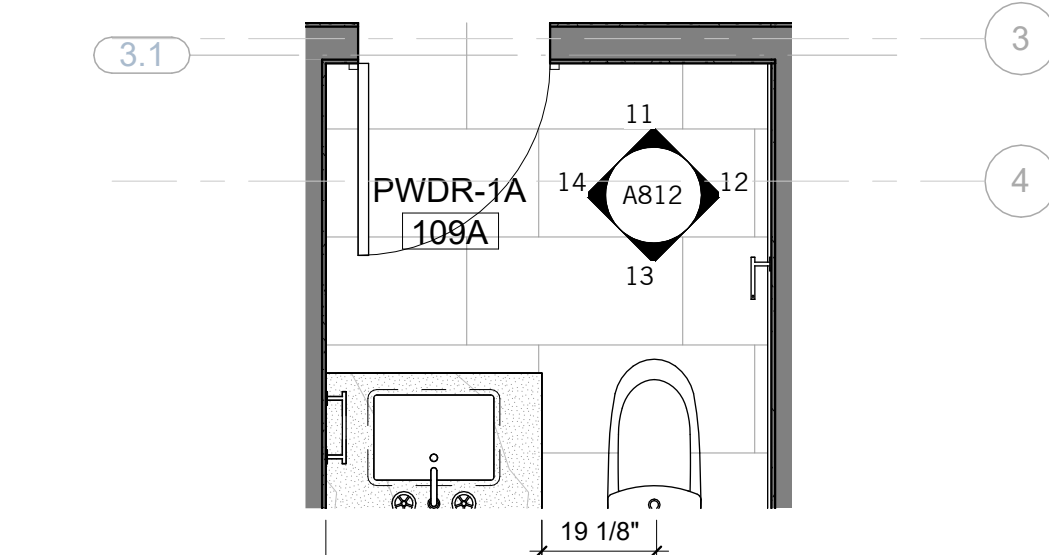

10 PWDR 1A - ENLARGED PLAN
3/8" = 1'-0"

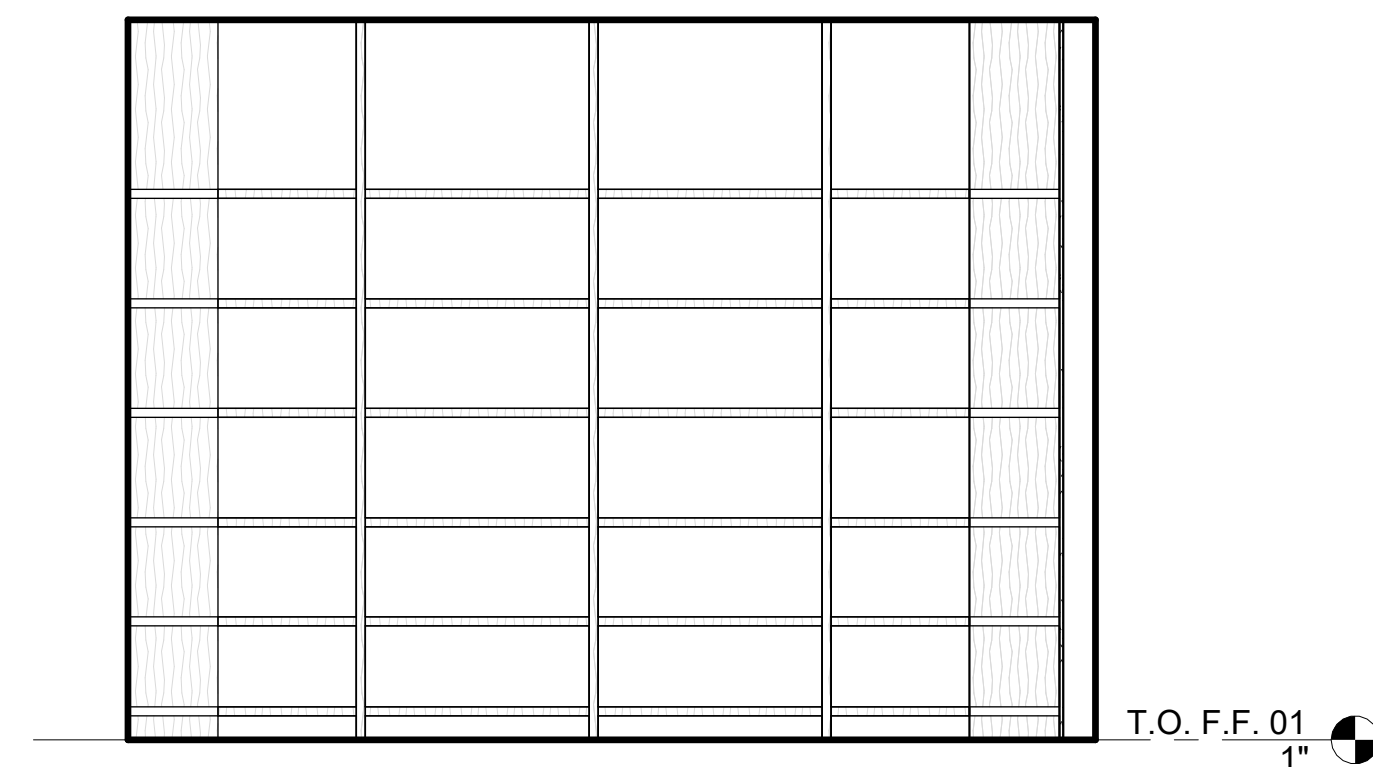

9 PANTRY-A
3/8" = 1'-0"

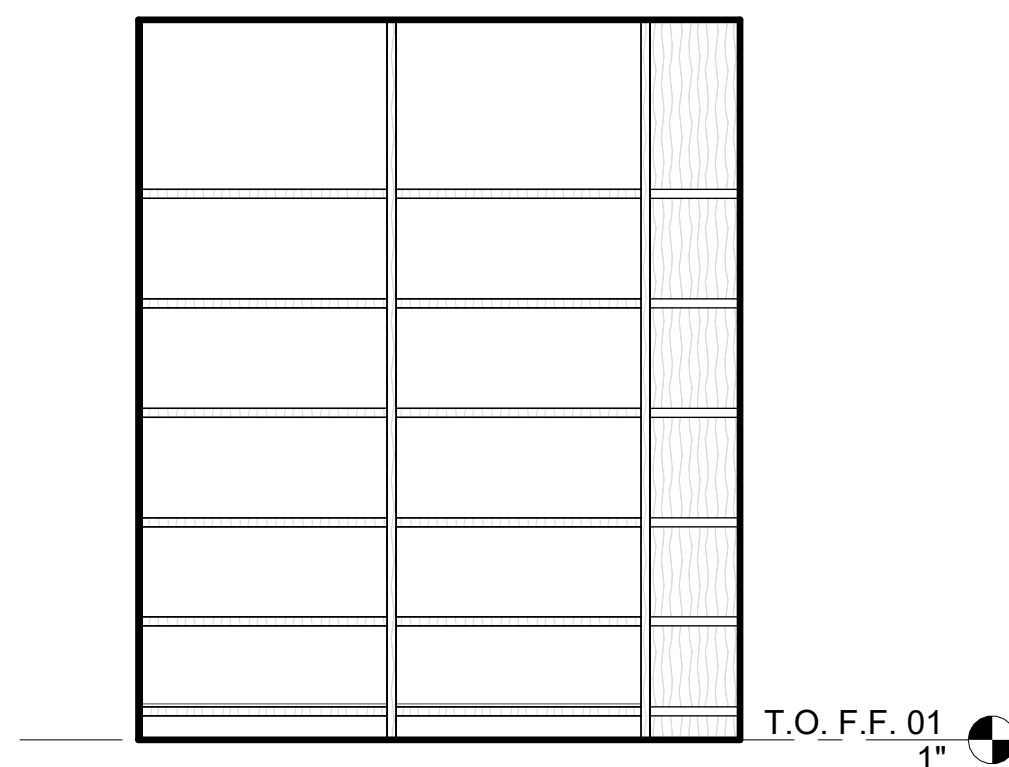

8 PANTRY-A
3/8" = 1'-0"

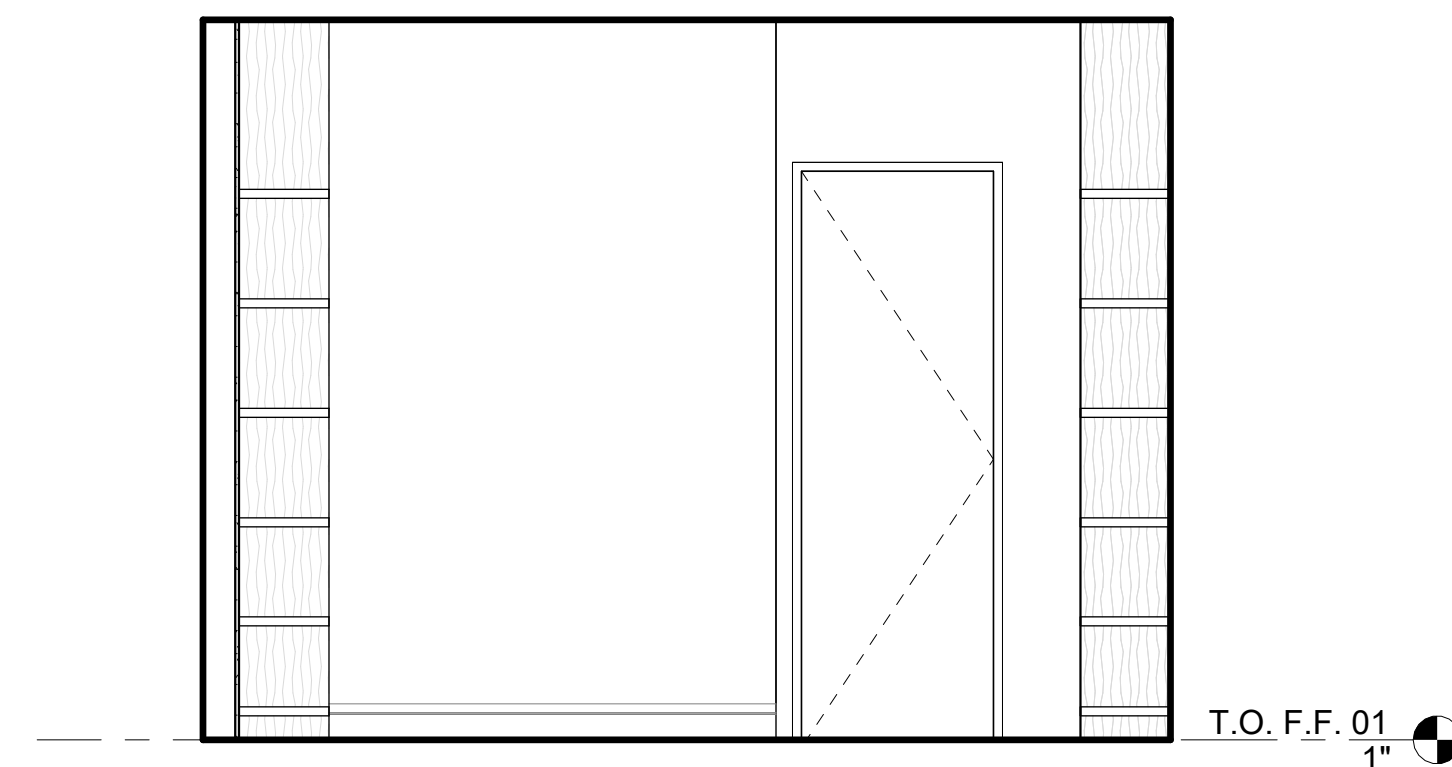

7 PANTRY-A
3/8" = 1'-0"

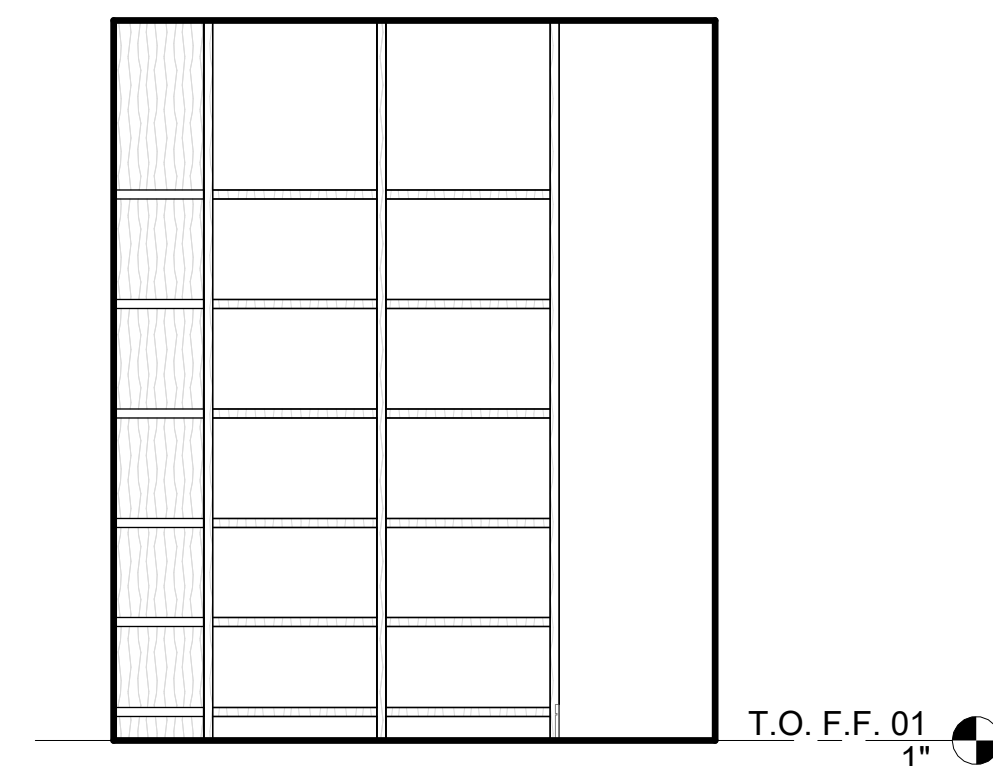

6 PANTRY-A
3/8" = 1'-0"

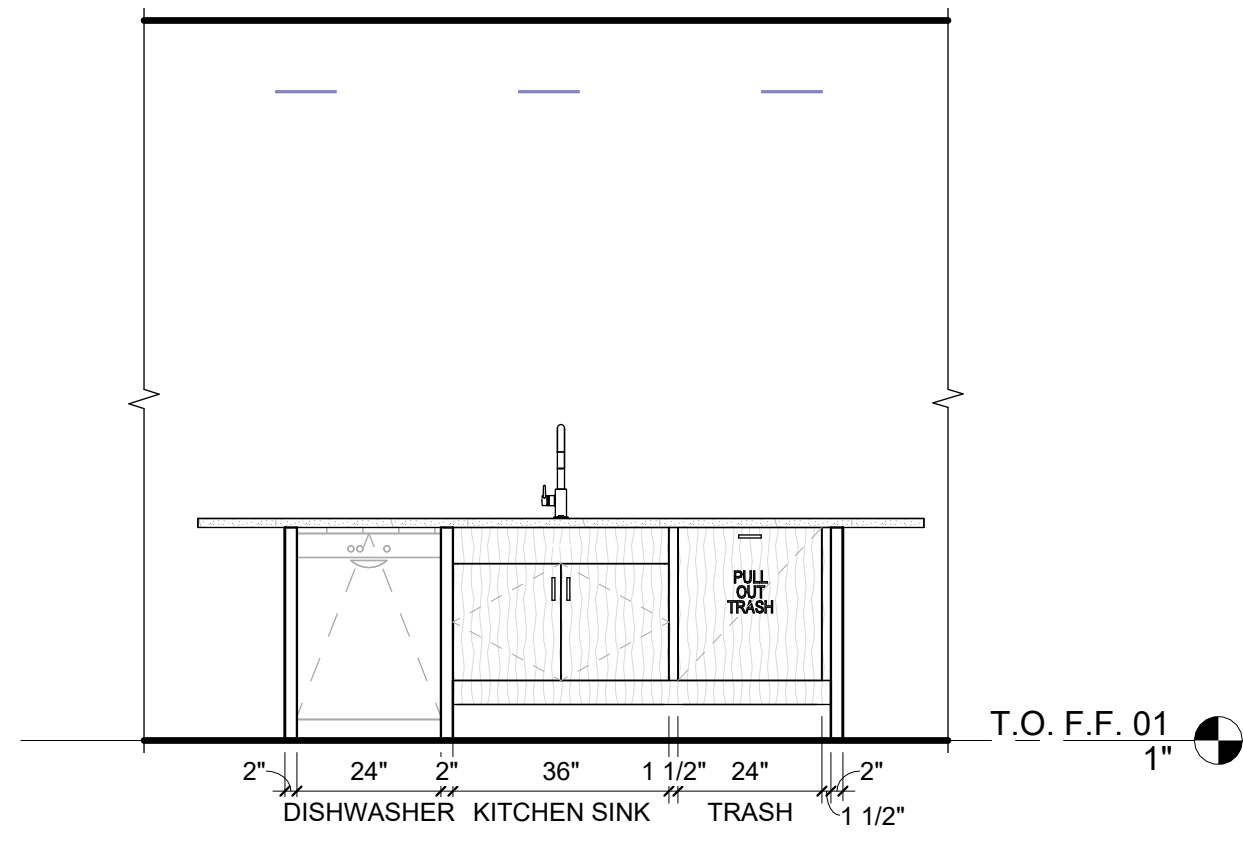

5 KITCHEN ISLAND-A
3/8" = 1'-0"

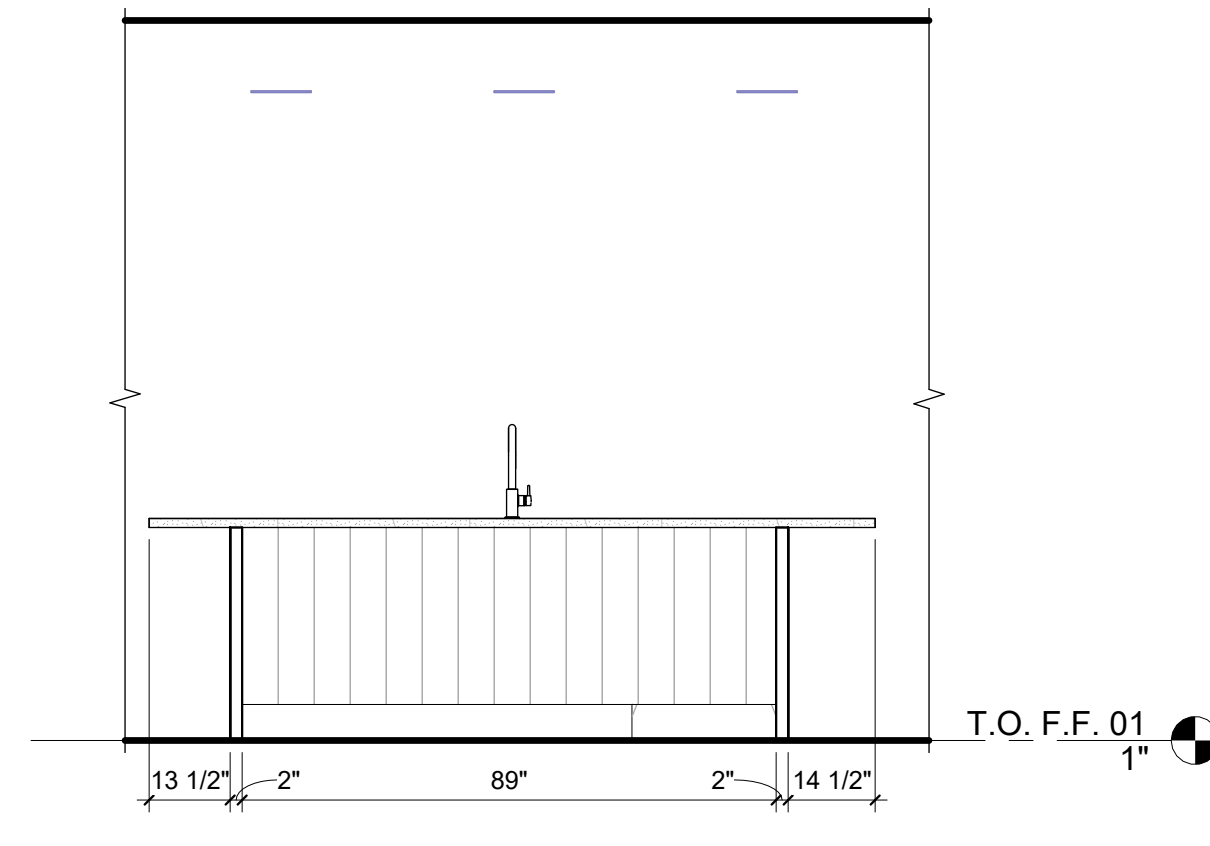

4 KITCHEN ISLAND-A
3/8" = 1'-0"

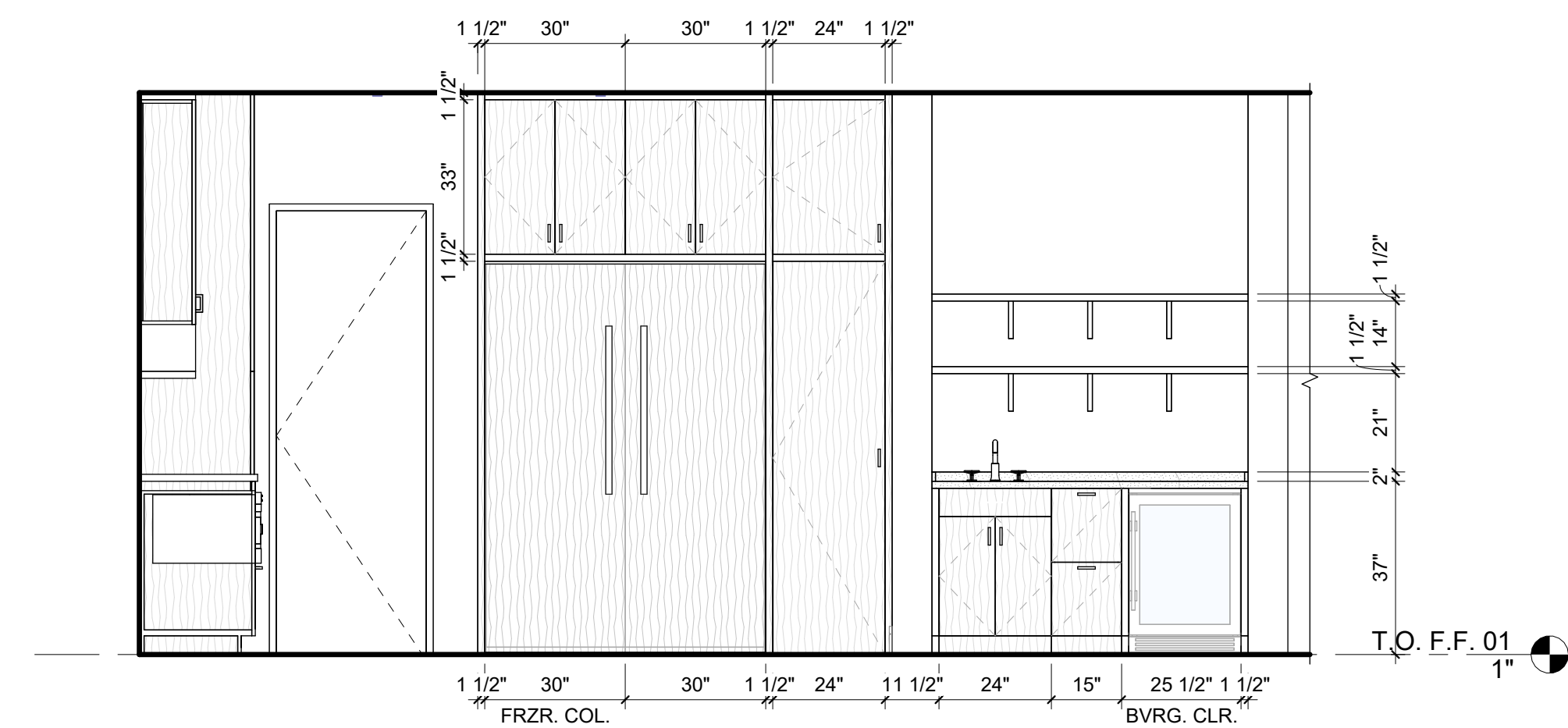

3 KITCHEN / BAR-A
3/8" = 1'-0"

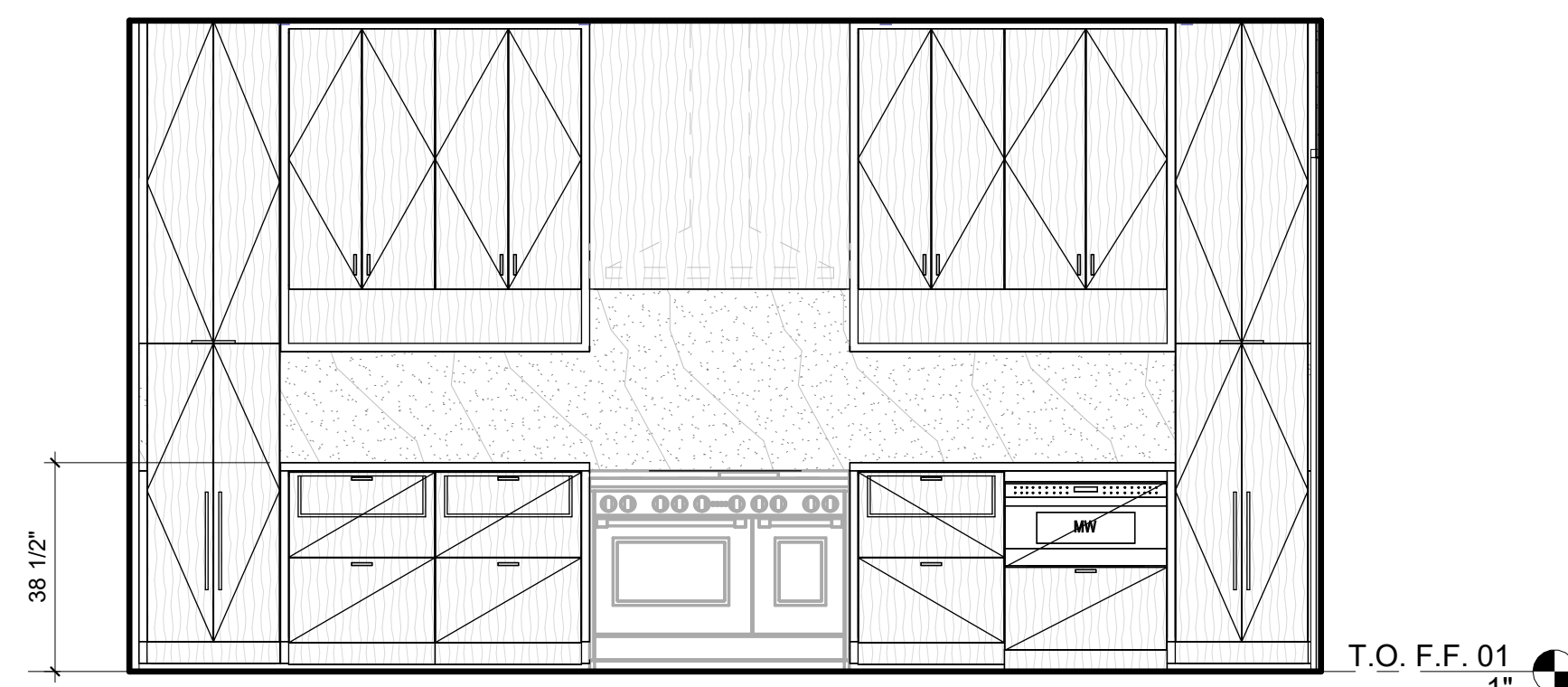

2 KITCHEN-A
3/8" = 1'-0"

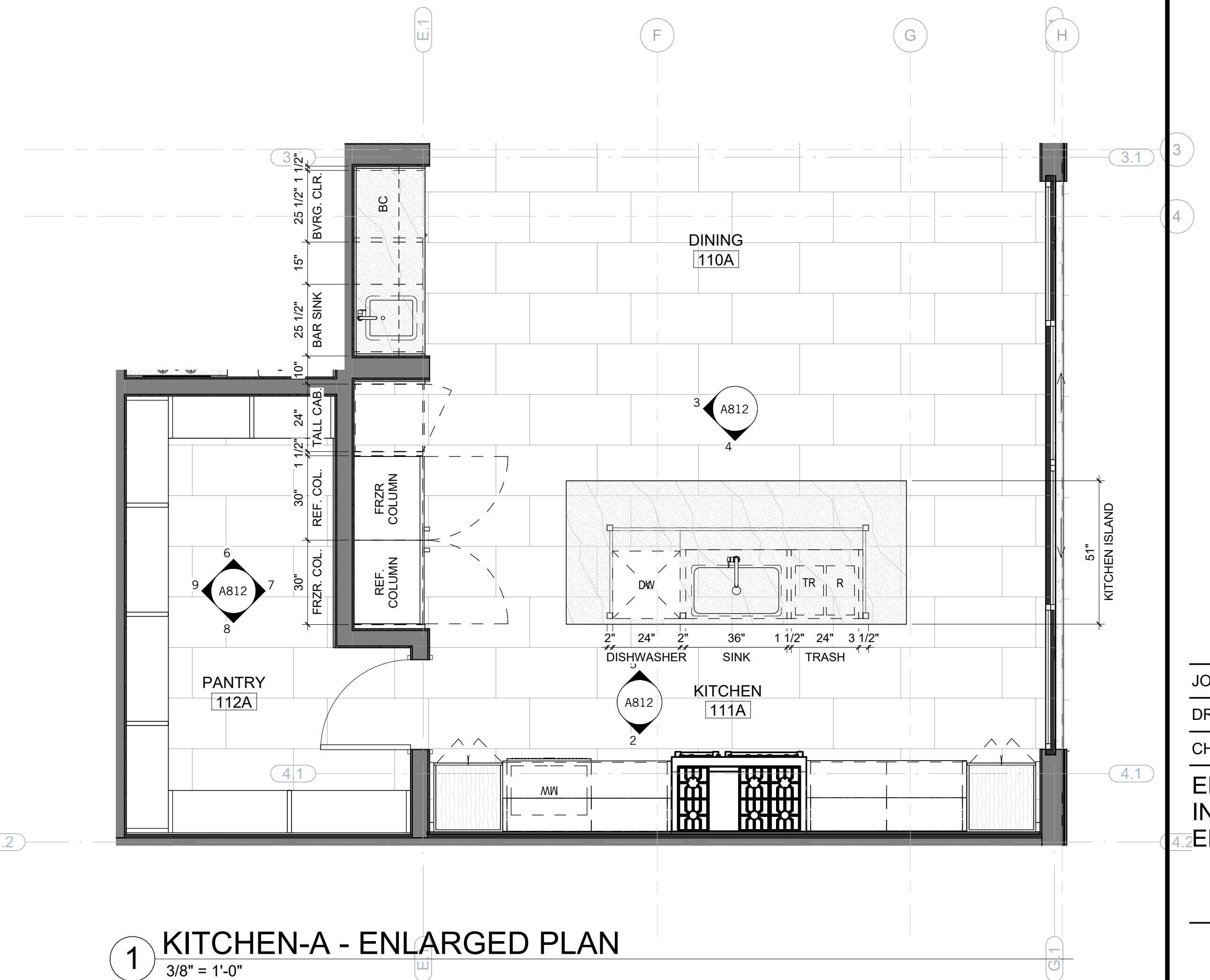

1 KITCHEN-A - ENLARGED PLAN
3/8" = 1'-0"

NOT FOR CONSTRUCTION

SEAL / SIGNATURE
JOB NO. 1911-001
DRAWN SW, EJ, MN, JD, ET
CHECK RB
ENLARGED PLAN & INTERIOR ELEVATIONS - UNIT A

SHEET
A812

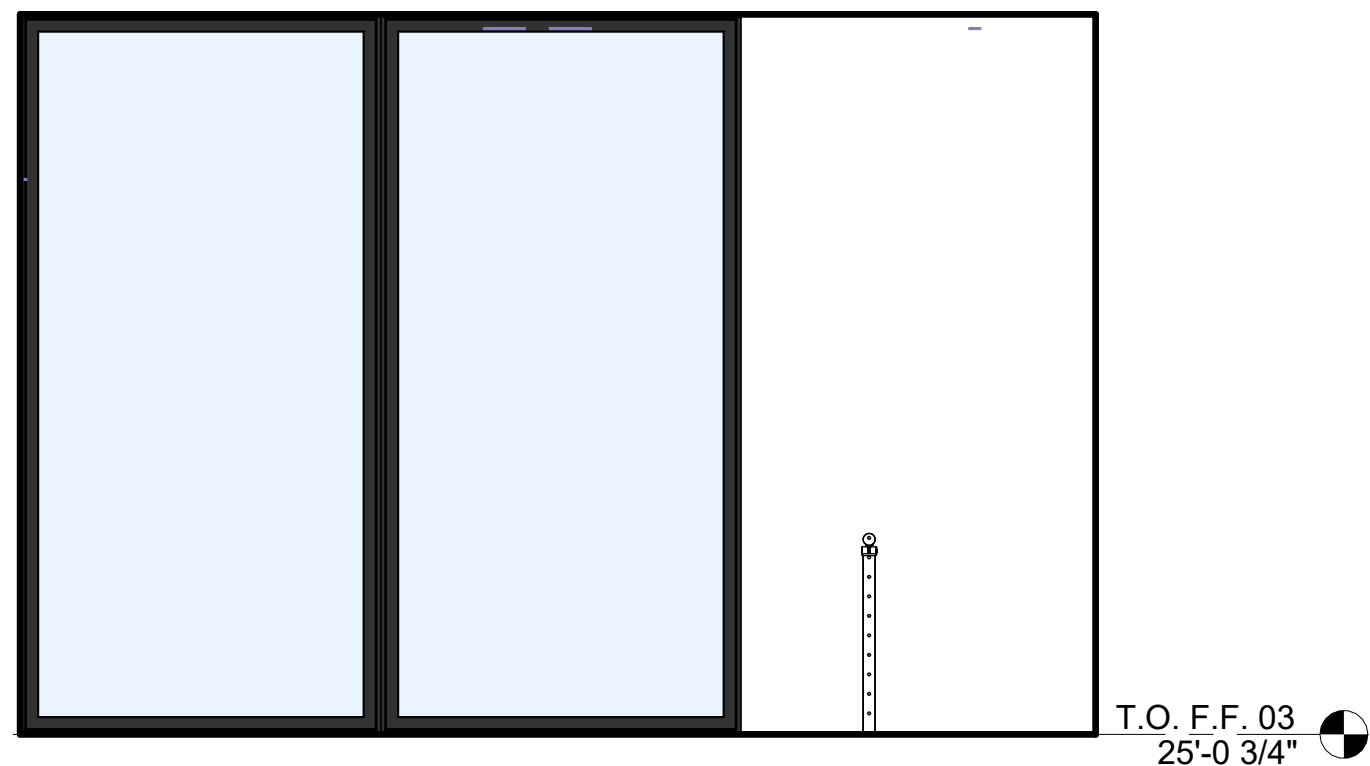

15 THIRD FLOOR HALL-A
3/8" = 1'-0"

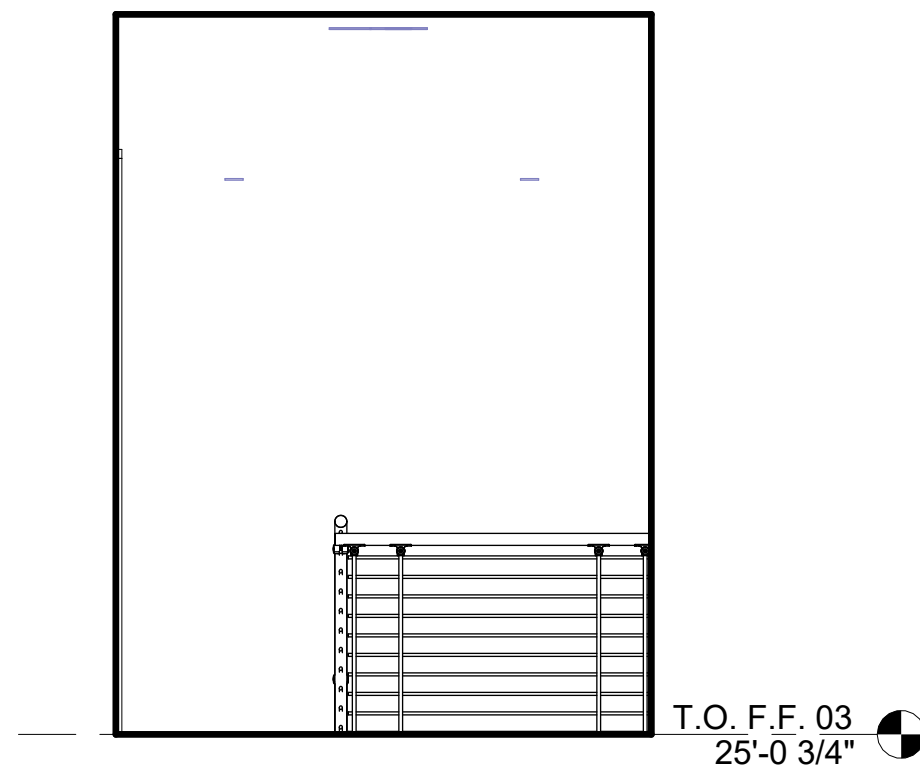

14 THIRD FLOOR HALL-A
3/8" = 1'-0"

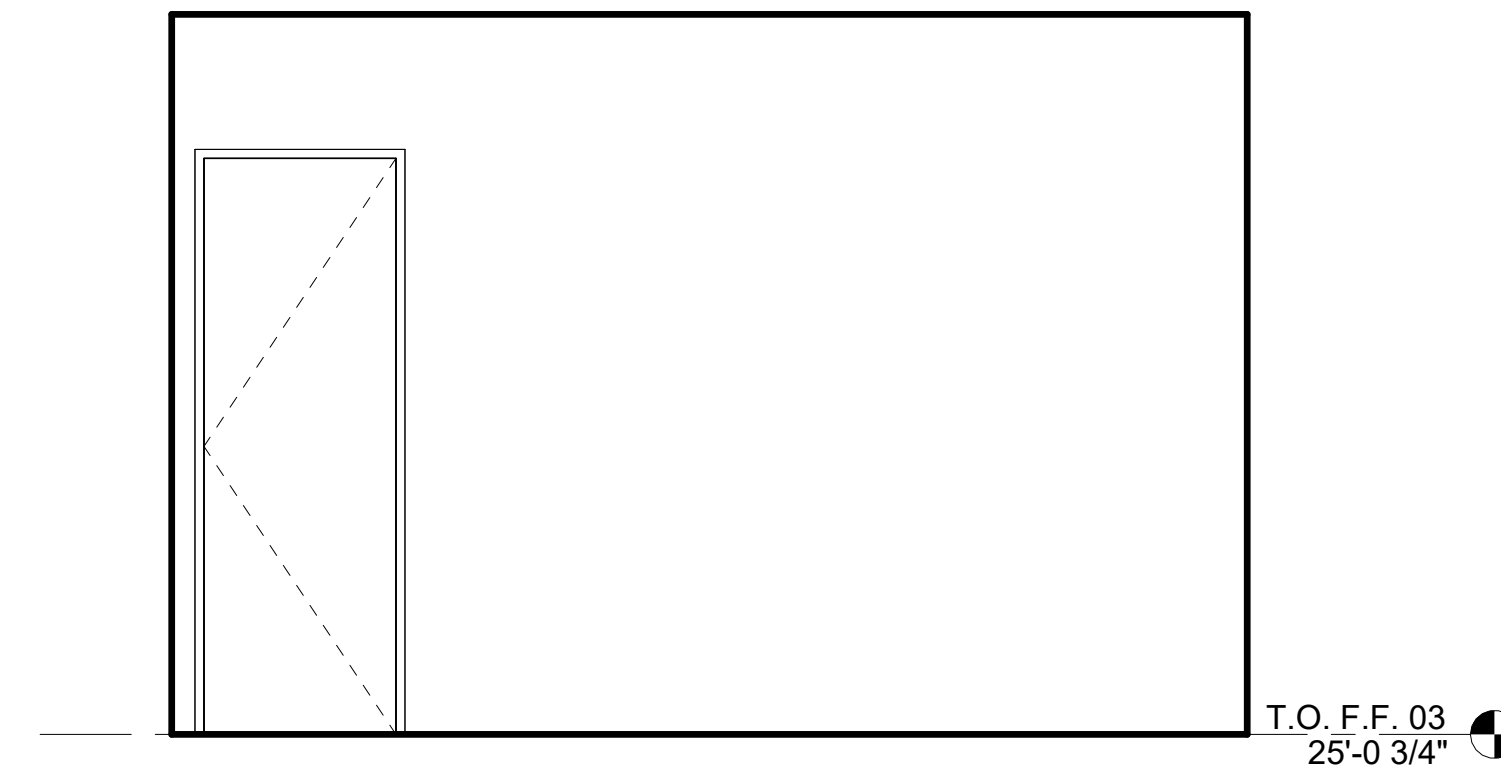

13 THIRD FLOOR HALL-A
3/8" = 1'-0"

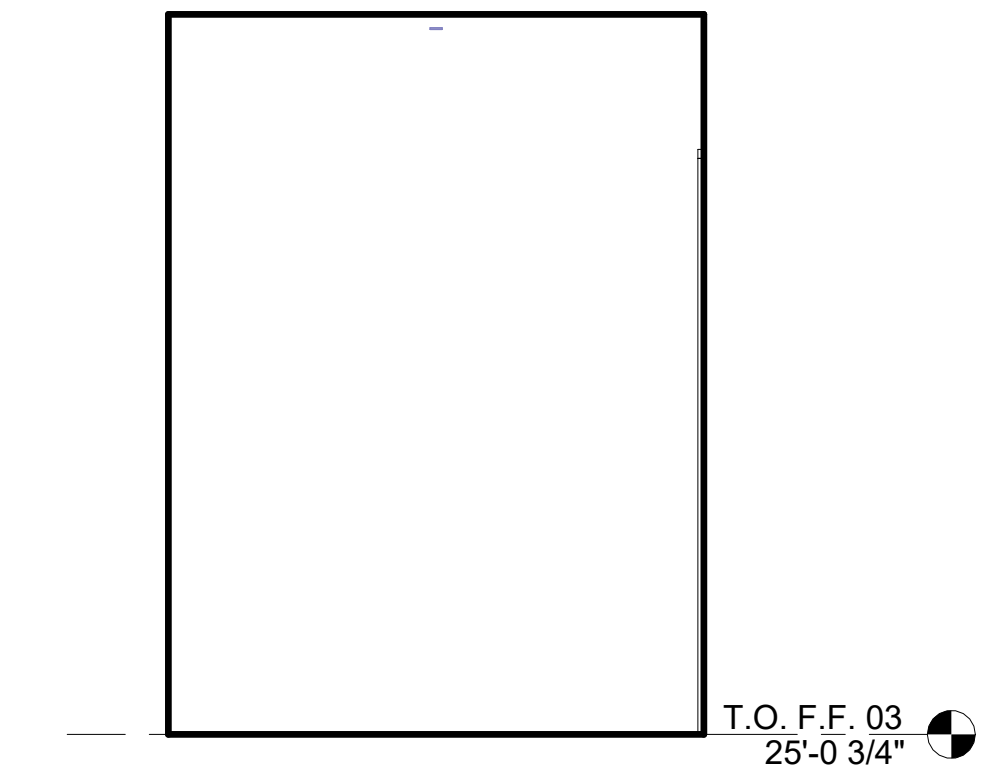

12 THIRD FLOOR HALL-A
3/8" = 1'-0"

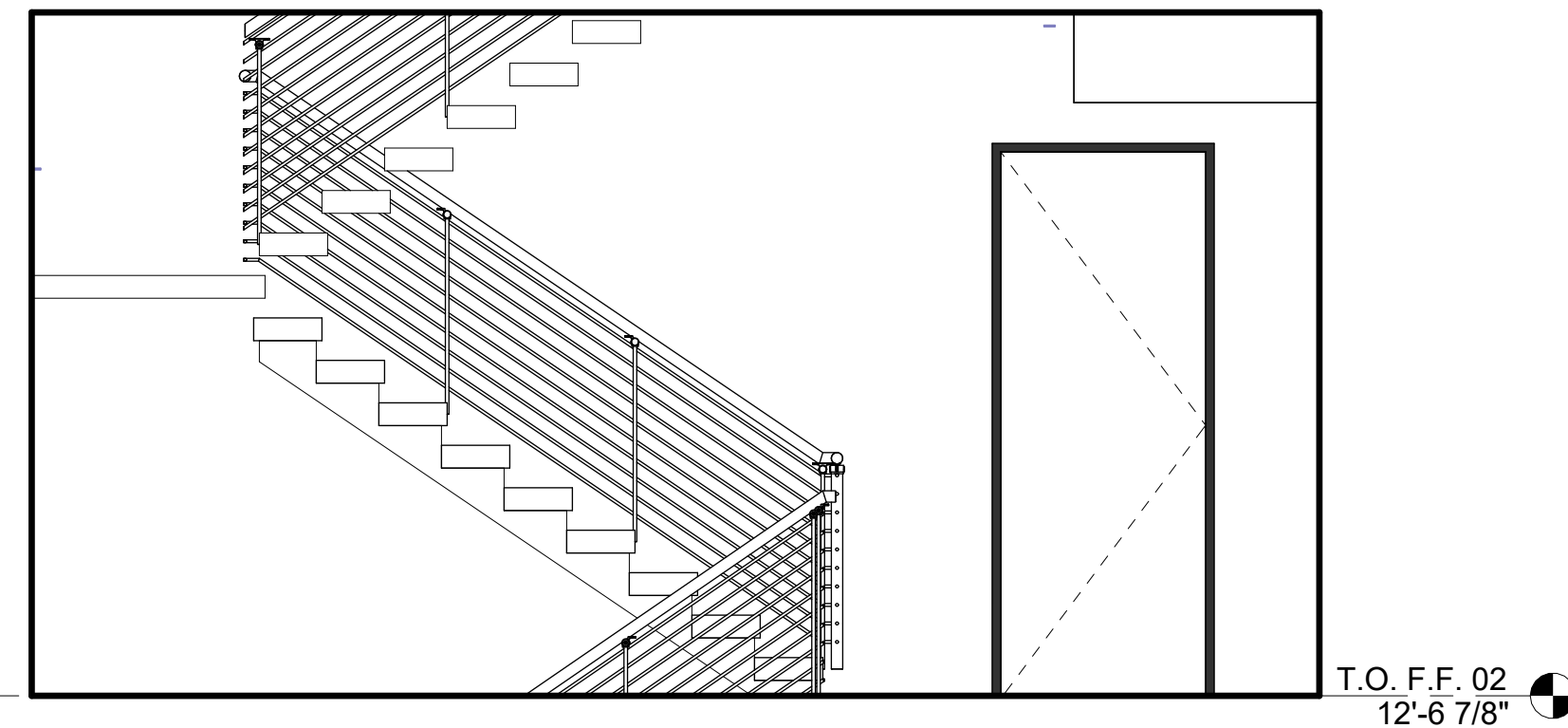

11 SECOND FLOOR HALL-A
3/8" = 1'-0"

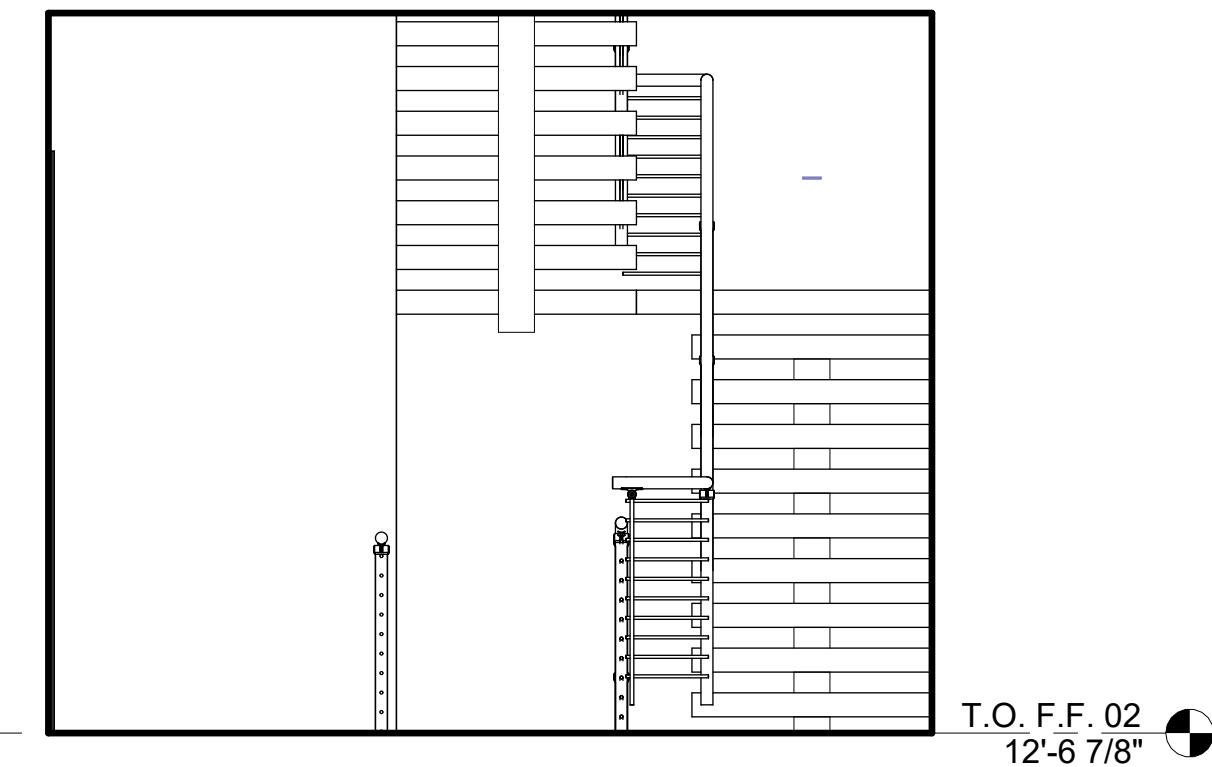

10 SECOND FLOOR HALL-A
3/8" = 1'-0"

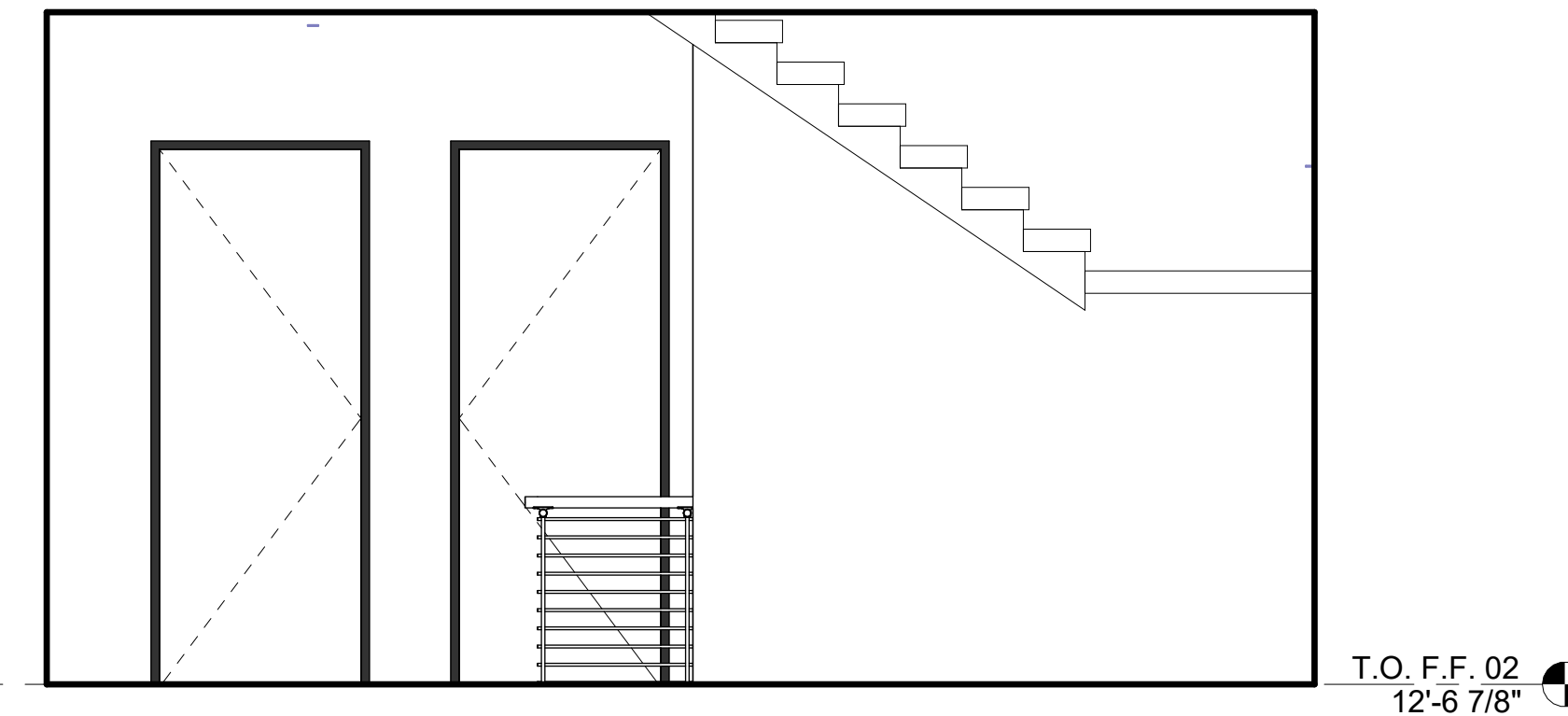

9 SECOND FLOOR HALL-A
3/8" = 1'-0"

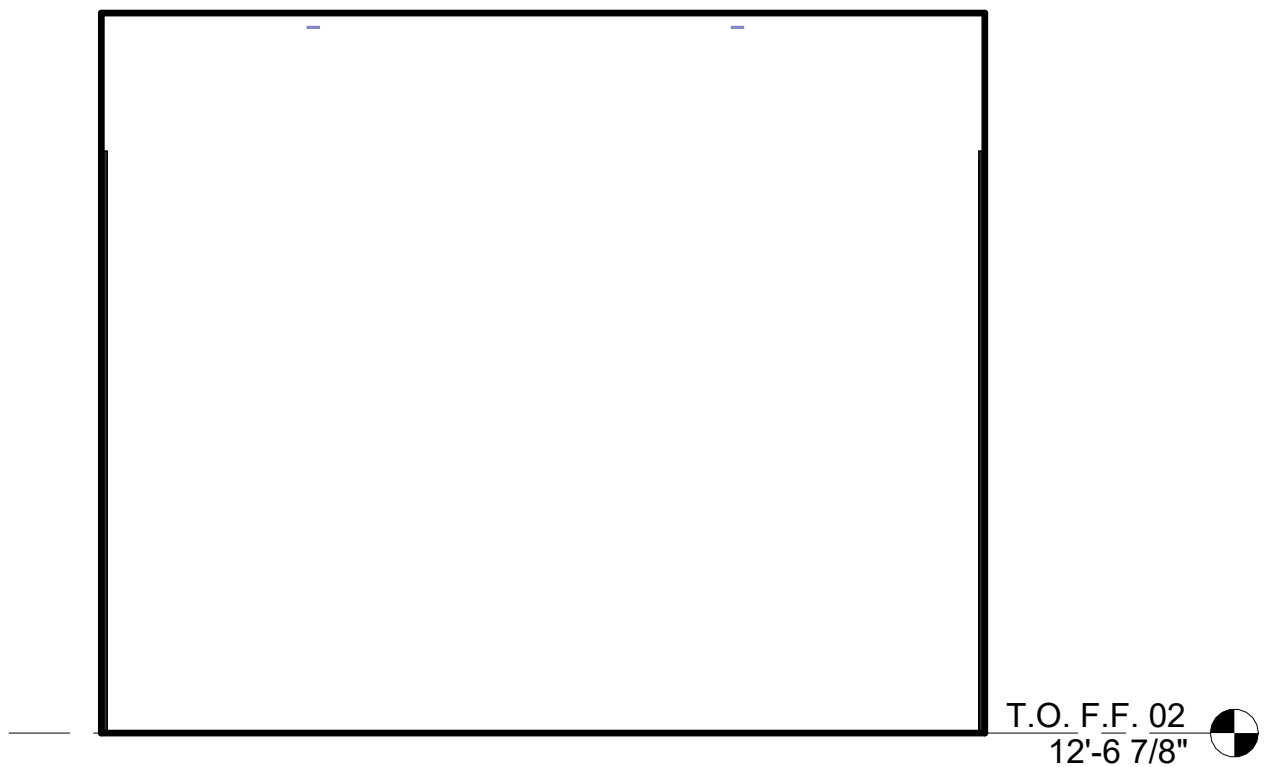

8 SECOND FLOOR HALL-A
3/8" = 1'-0"

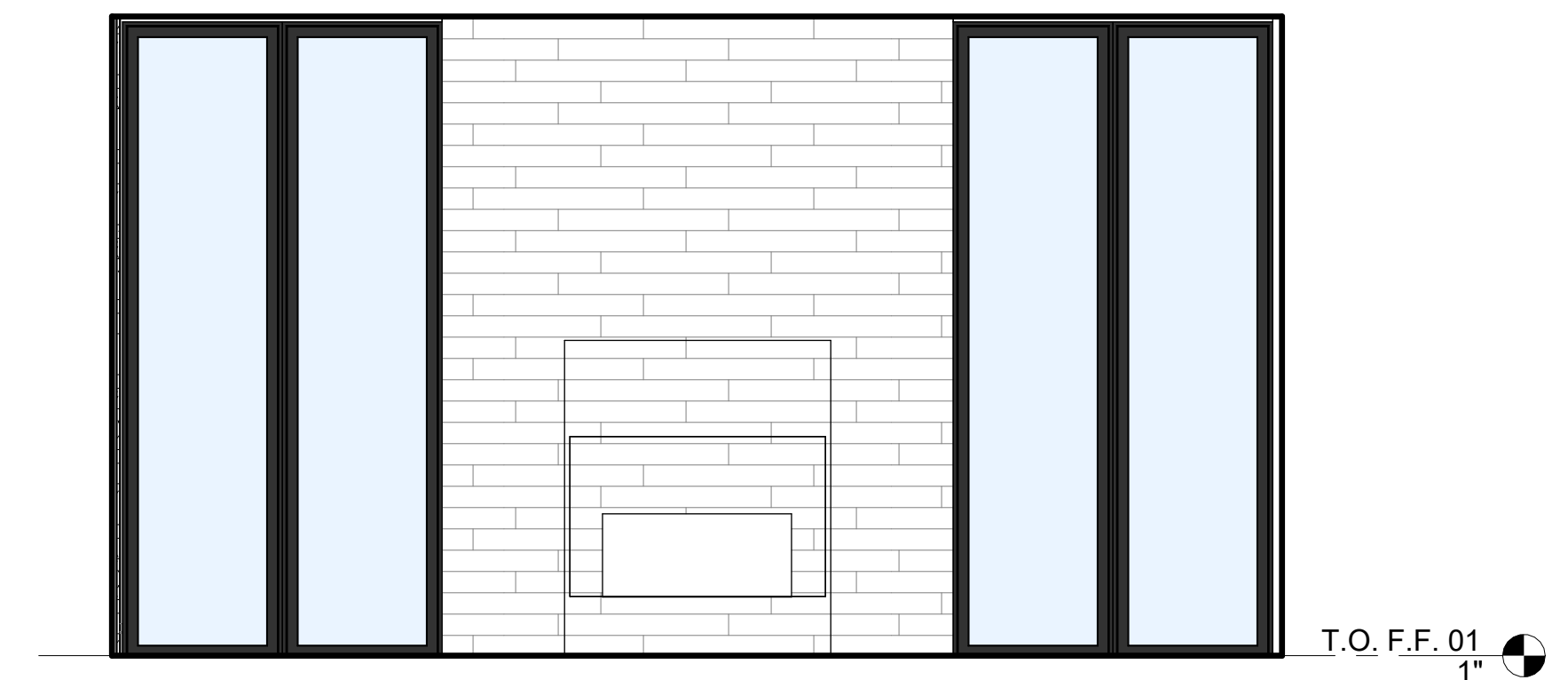

7 LIVING ROOM-A
3/8" = 1'-0"



6 LIVING ROOM-A
3/8" = 1'-0"

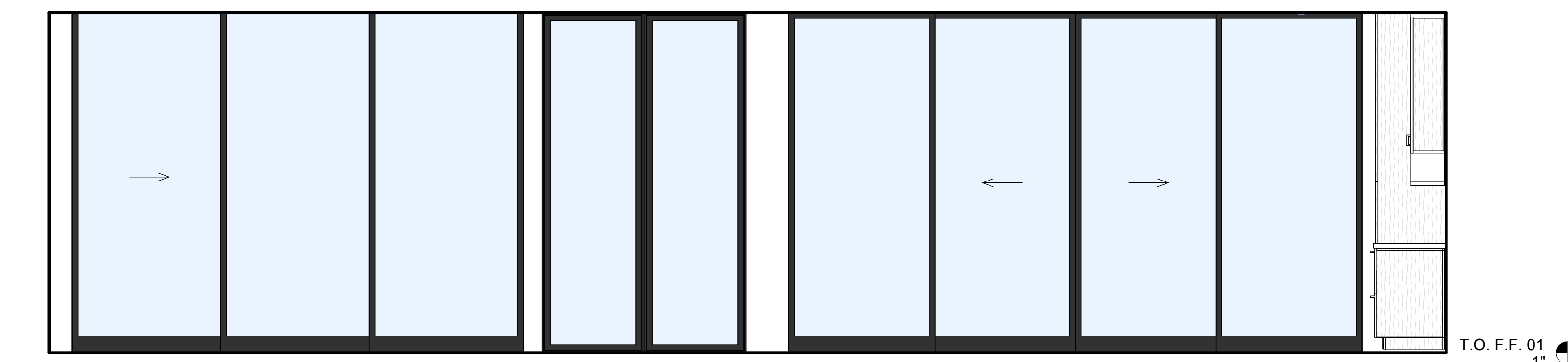

5 LIVING / DINING ROOM-A
3/8" = 1'-0"

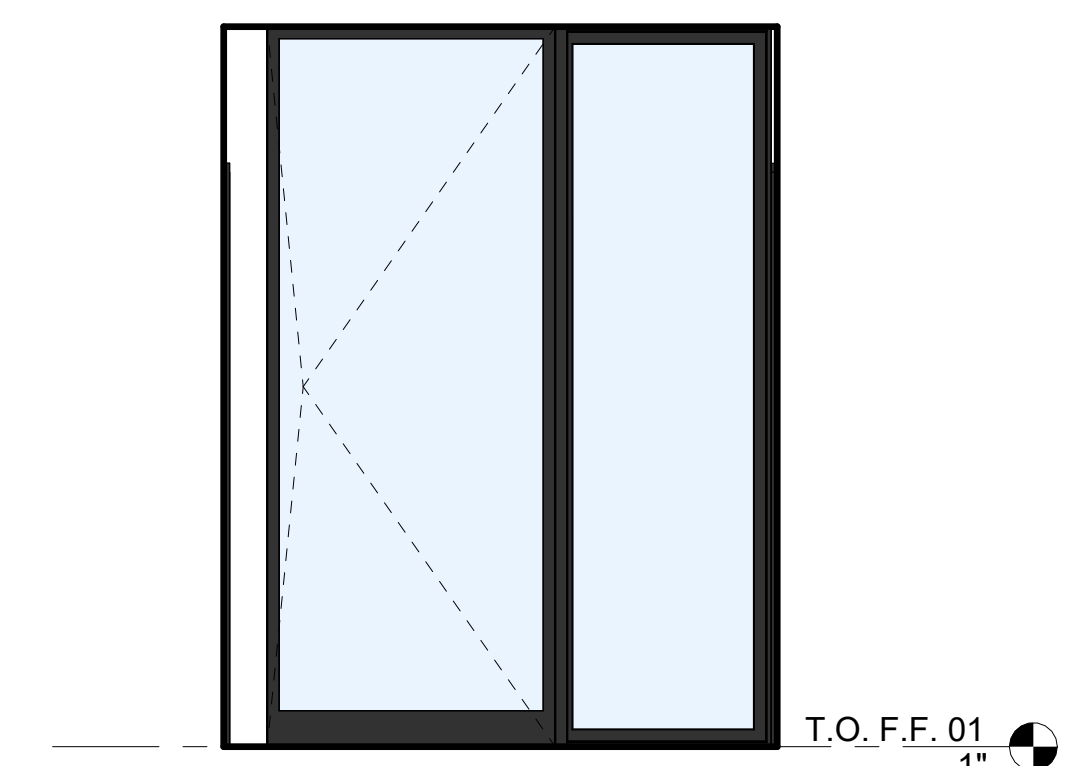

4 ENTRY-A
3/8" = 1'-0"



3 ENTRY-A
3/8" = 1'-0"

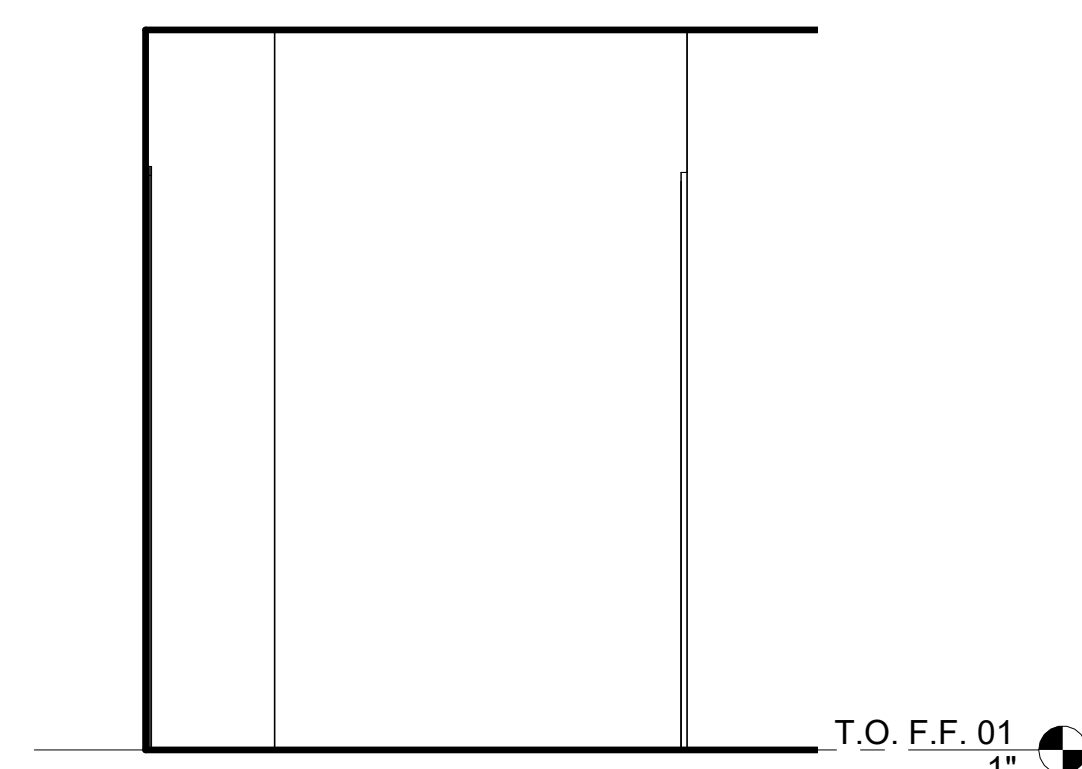

2 ENTRY-A
3/8" = 1'-0"

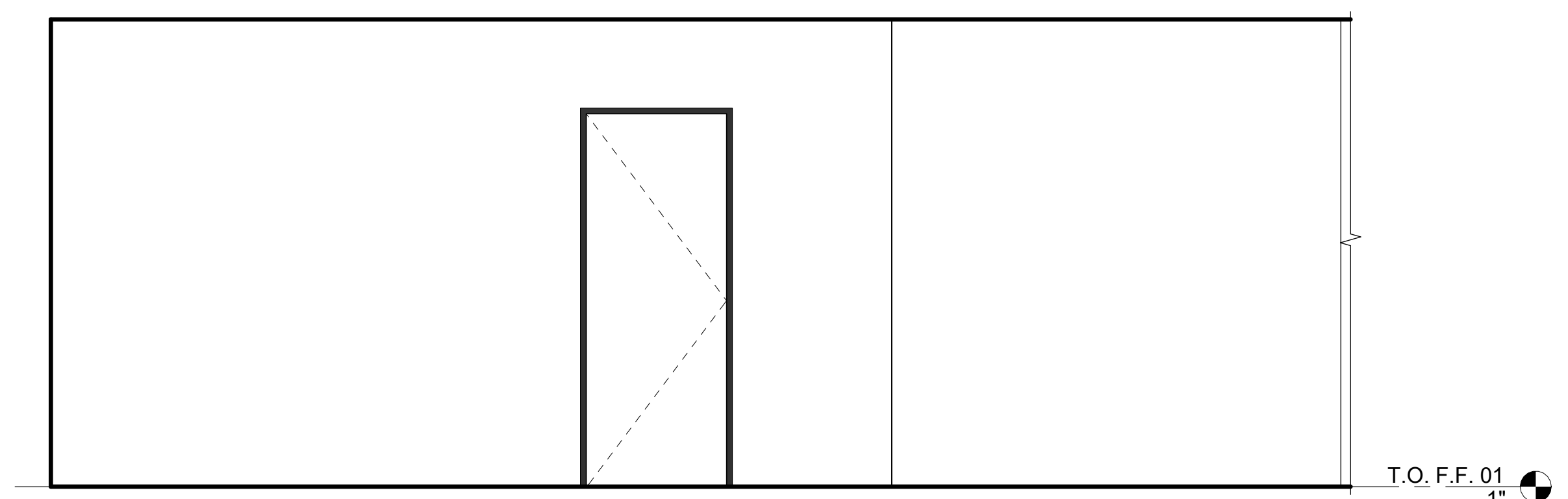

1 ENTRY-A
3/8" = 1'-0"

NOT FOR CONSTRUCTION

SEAL / SIGNATURE
JOB NO. 1911-001
DRAWN SW, EJ, MN, JD, ET
CHECK RB

ENLARGED PLAN &
INTERIOR
ELEVATIONS - UNIT A

SHEET

A813

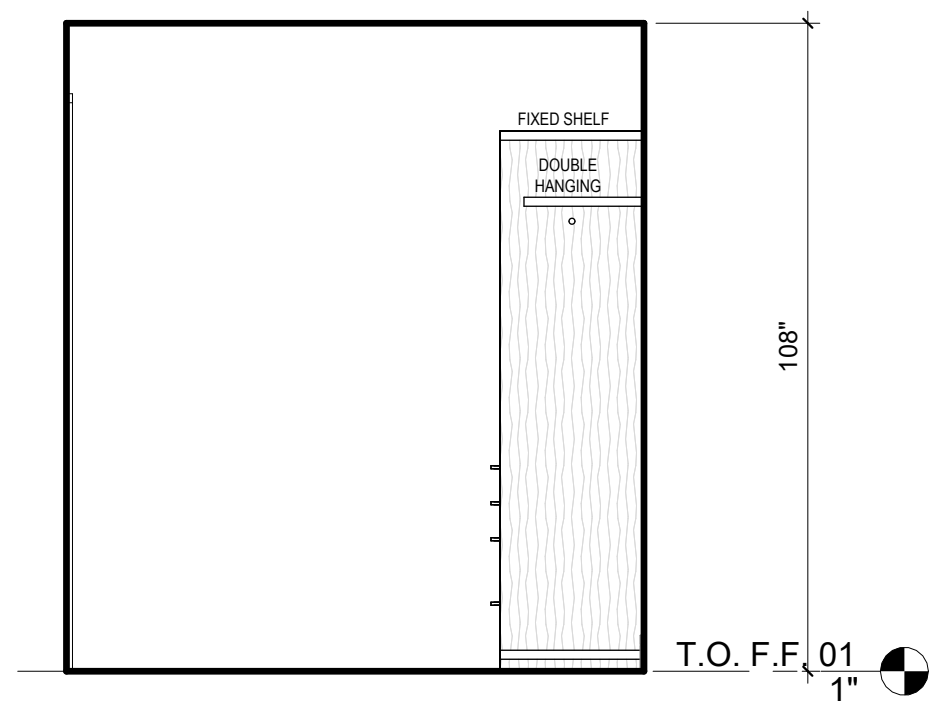

22 BED 1A - CLOSET
3/8" = 1'-0"

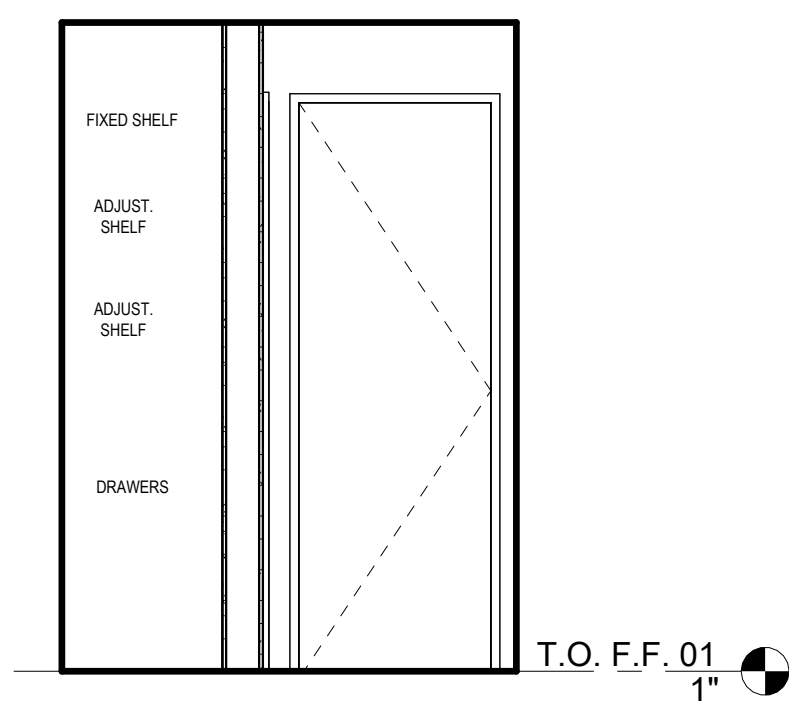

21 BED 1A - CLOSET
3/8" = 1'-0"

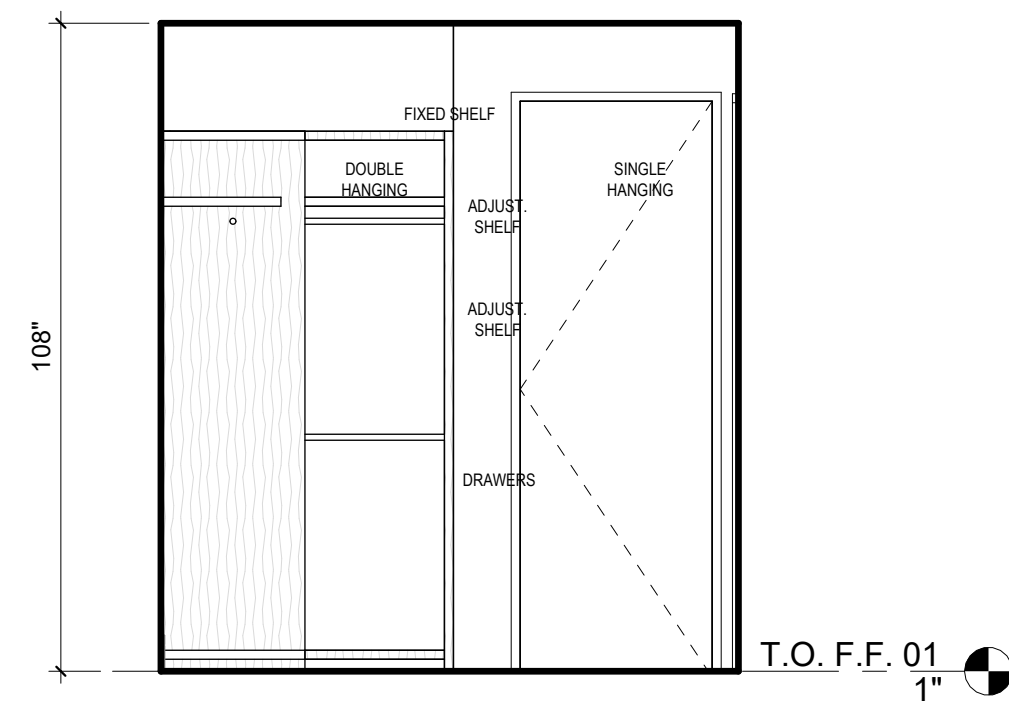

20 BED 1A - CLOSET
3/8" = 1'-0"

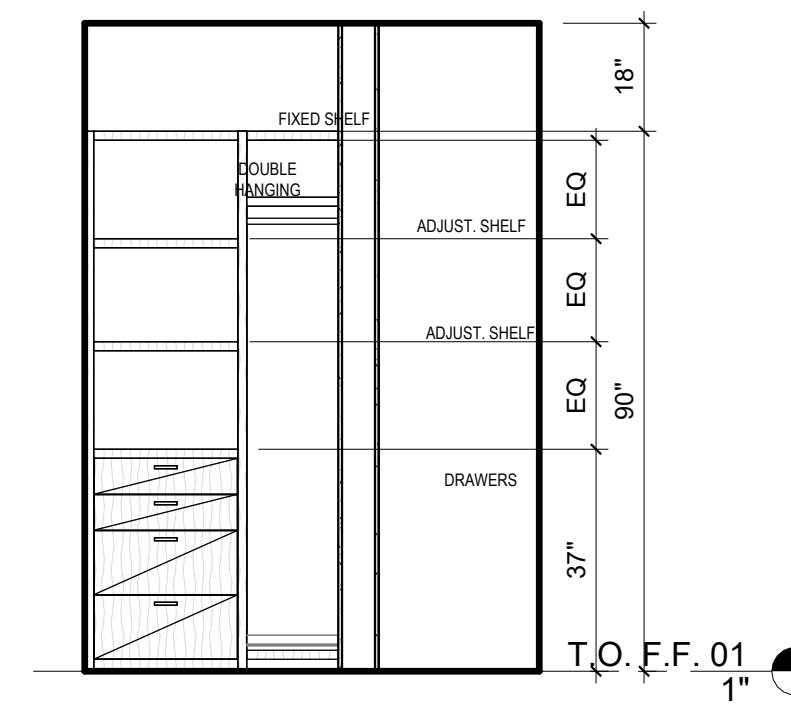

19 BED 1A - CLOSET
3/8" = 1'-0"

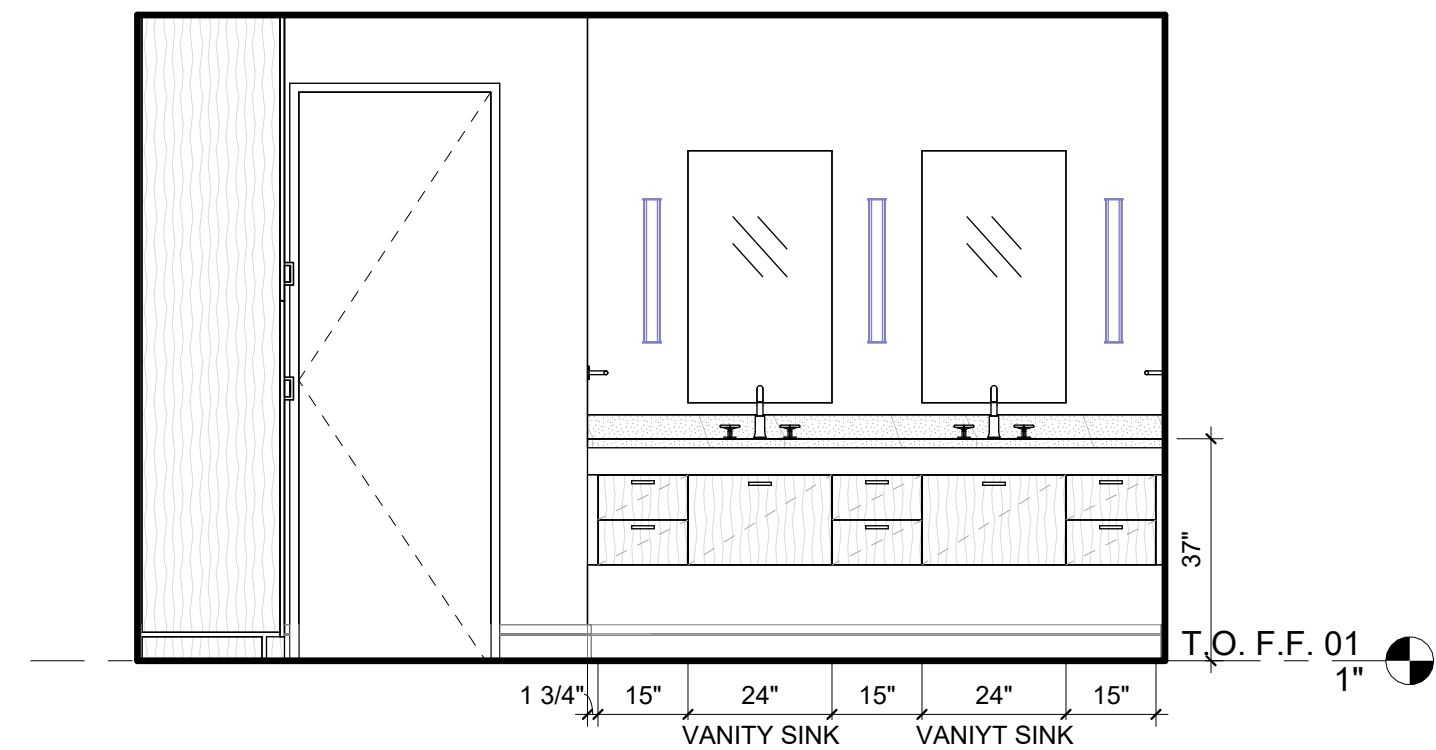

18 BATH 1A
3/8" = 1'-0"

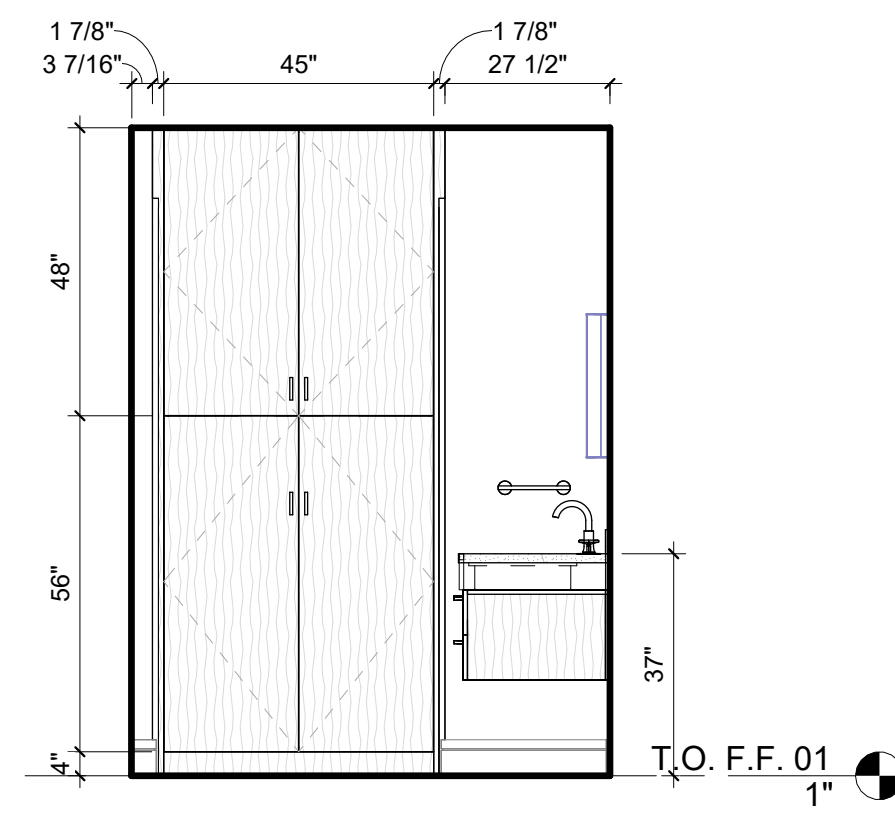

17 BATH 1A
3/8" = 1'-0"

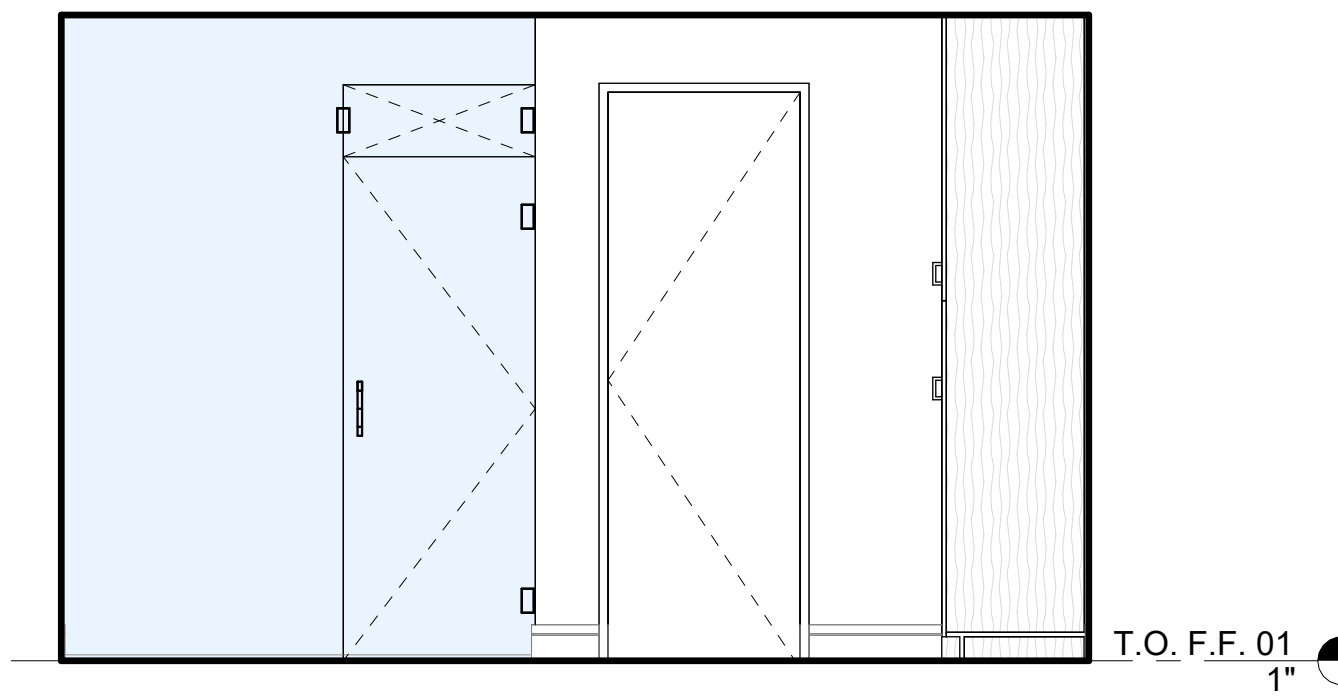

16 BATH 1A
3/8" = 1'-0"

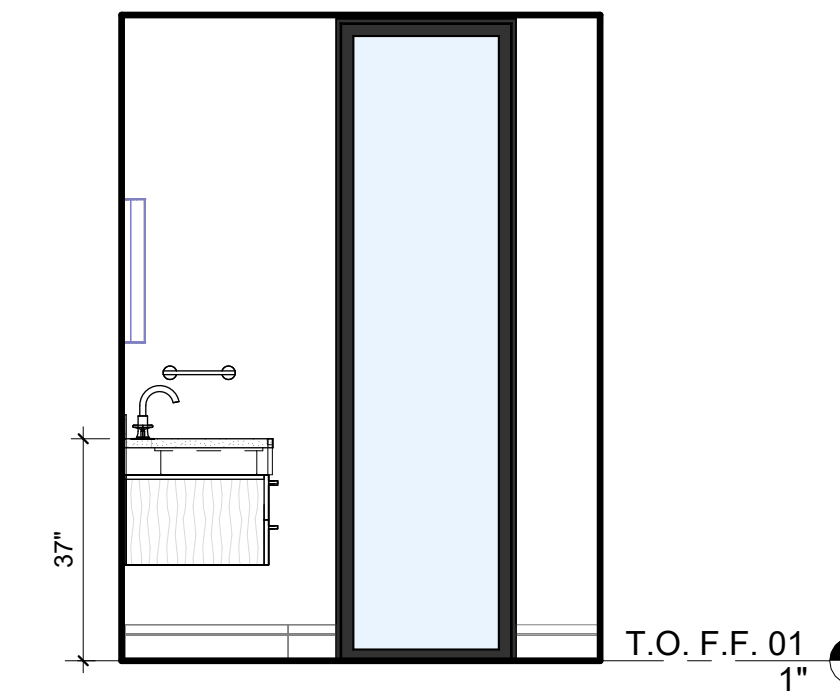

15 BATH 1A
3/8" = 1'-0"

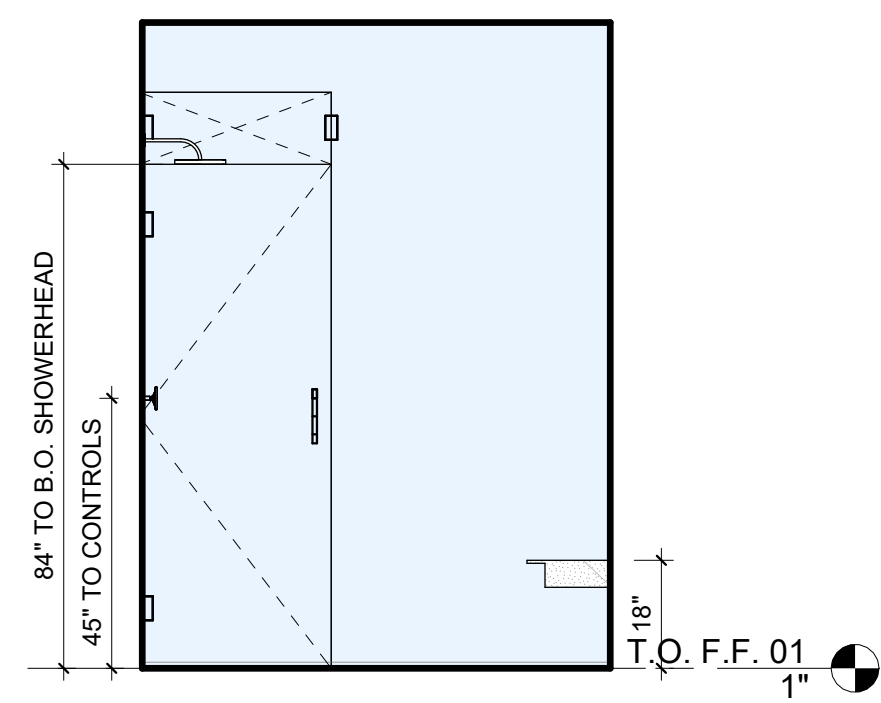

14 BATH 1A - SHOWER
3/8" = 1'-0"

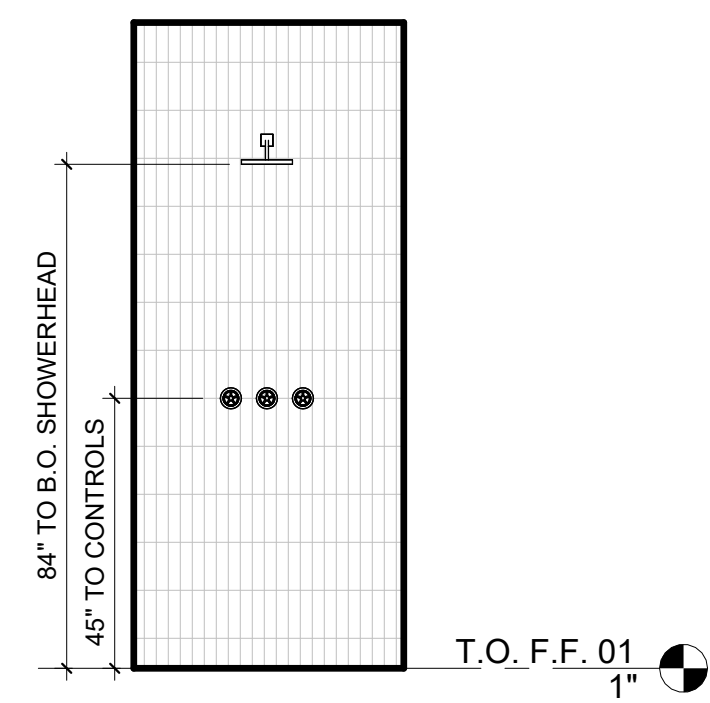

13 BATH 1A - SHOWER
3/8" = 1'-0"

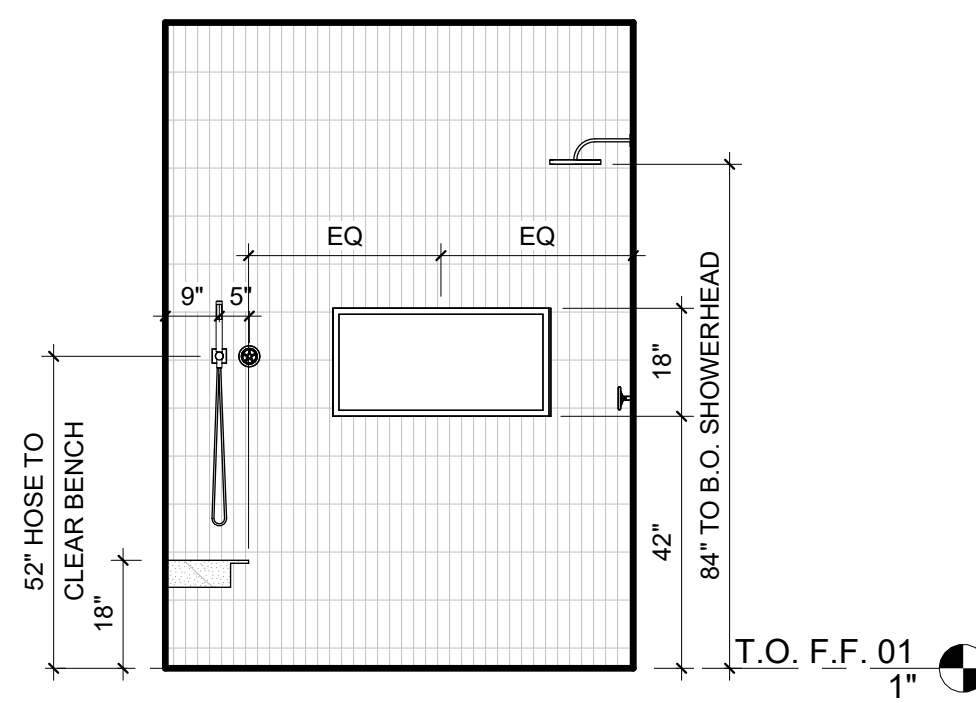

12 BATH 1A - SHOWER
3/8" = 1'-0"

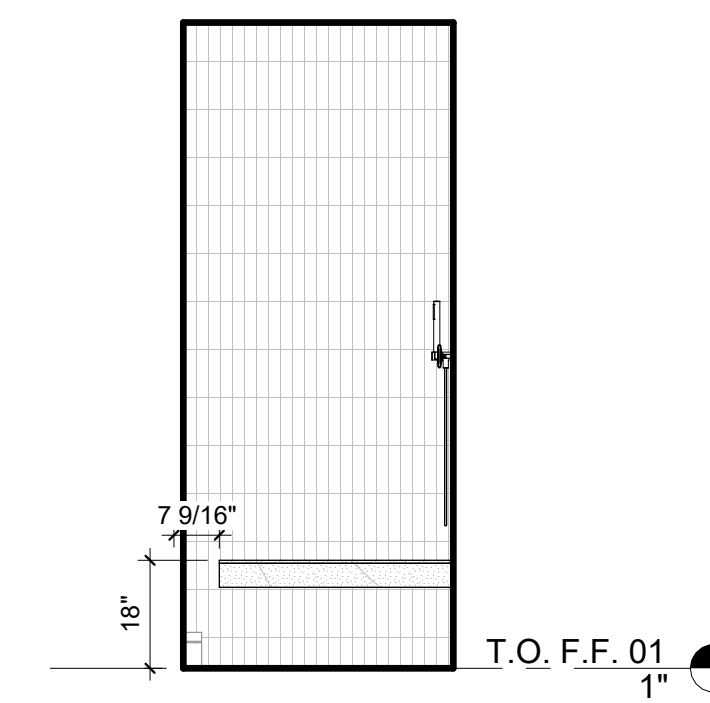

11 BATH 1A - SHOWER
3/8" = 1'-0"

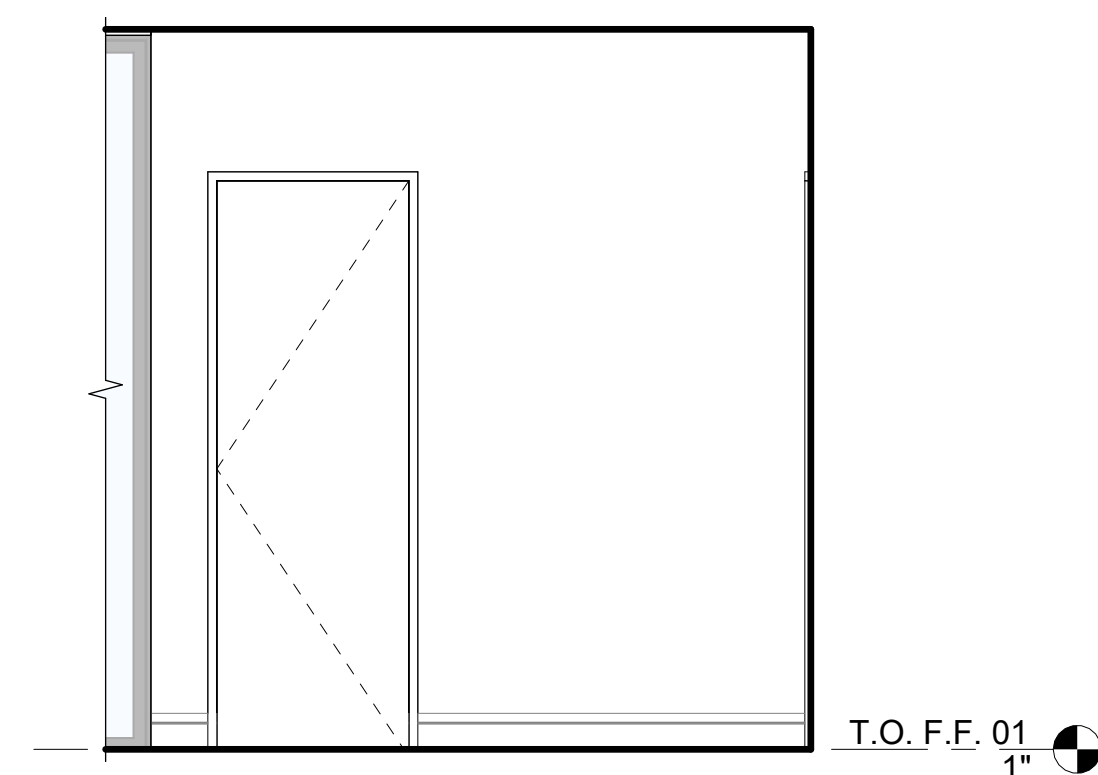

5 BED 1A
3/8" = 1'-0"

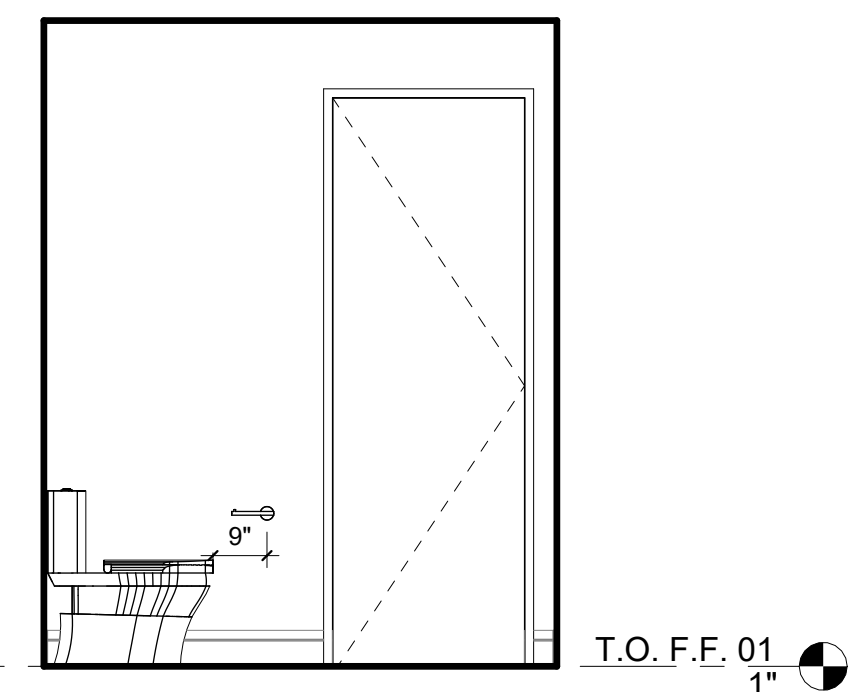

10 BATH 1A - TOILET
3/8" = 1'-0"

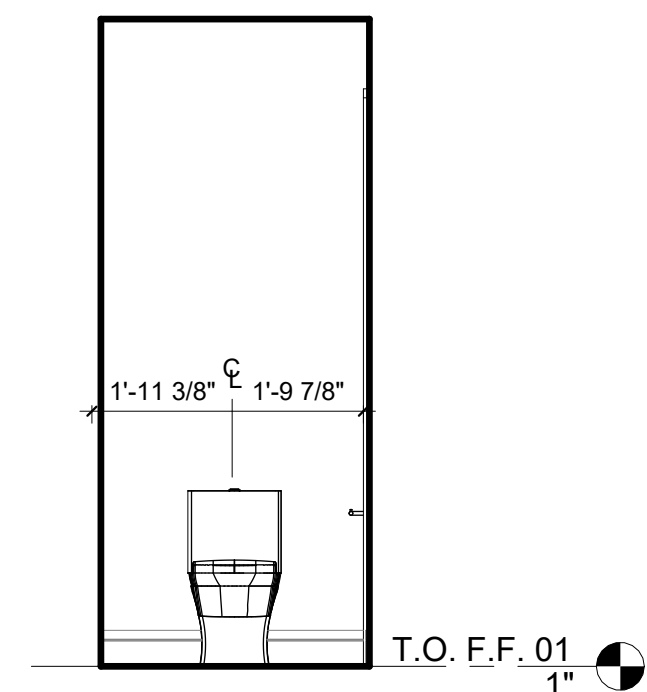

9 BATH 1 - TOILET
3/8" = 1'-0"

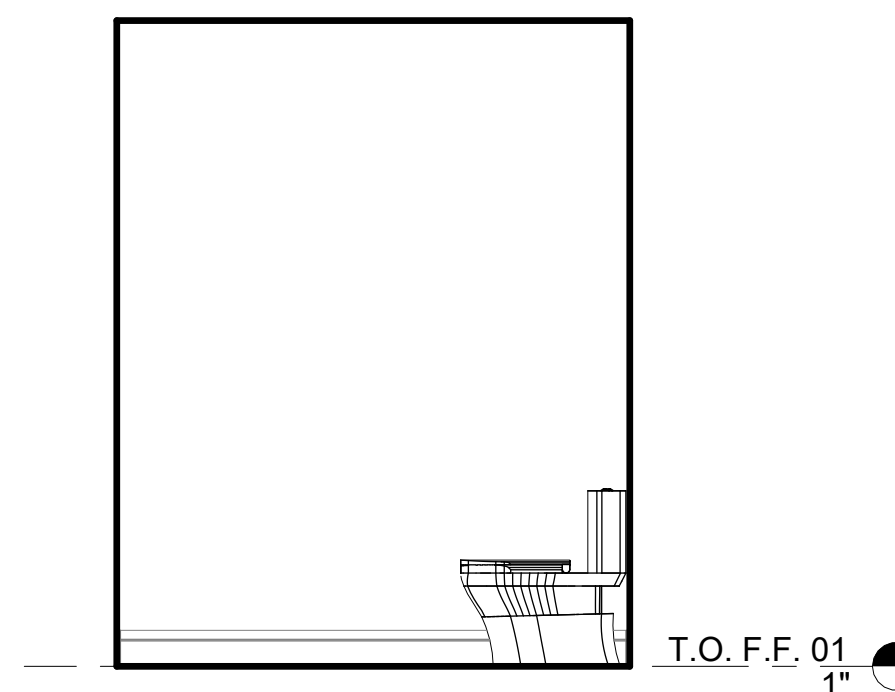

8 BATH 1A - TOILET
3/8" = 1'-0"

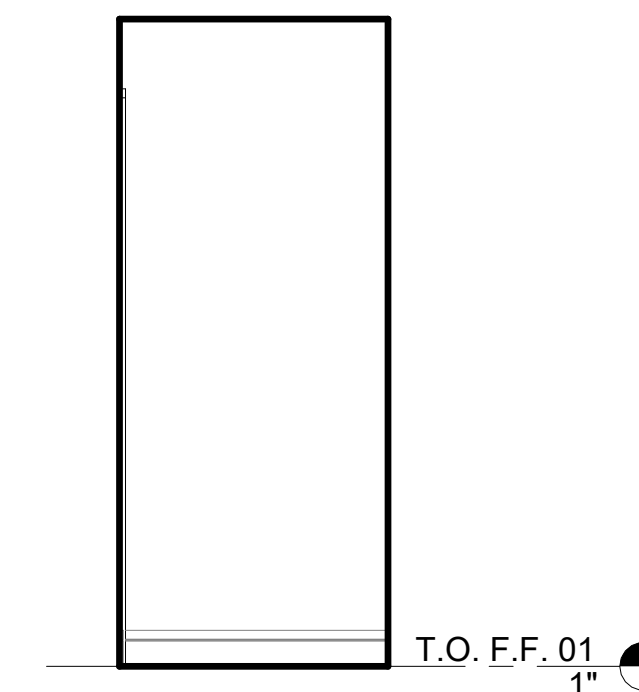

7 BATH 1A - TOILET
3/8" = 1'-0"

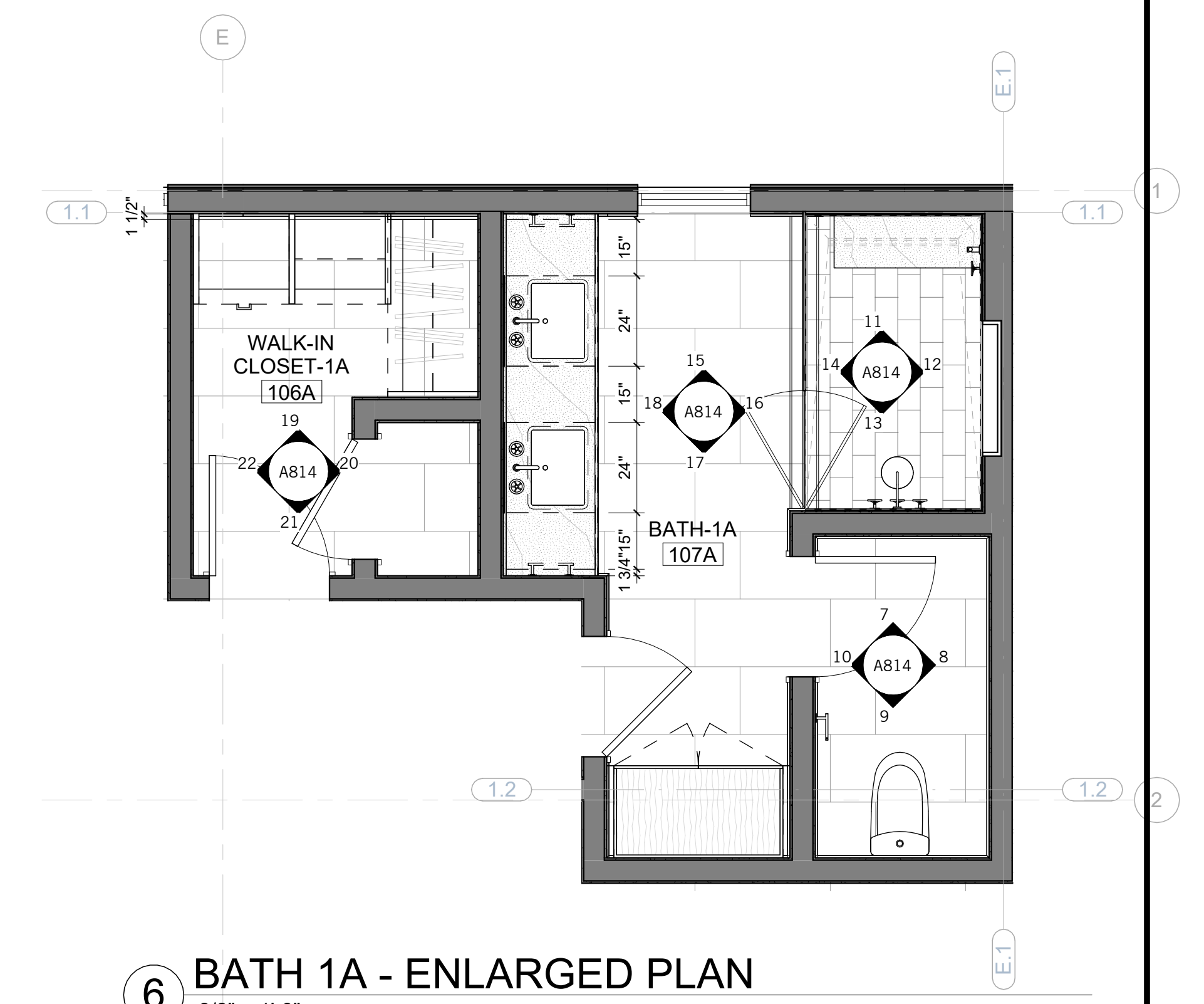

6 BATH 1A - ENLARGED PLAN
3/8" = 1'-0"

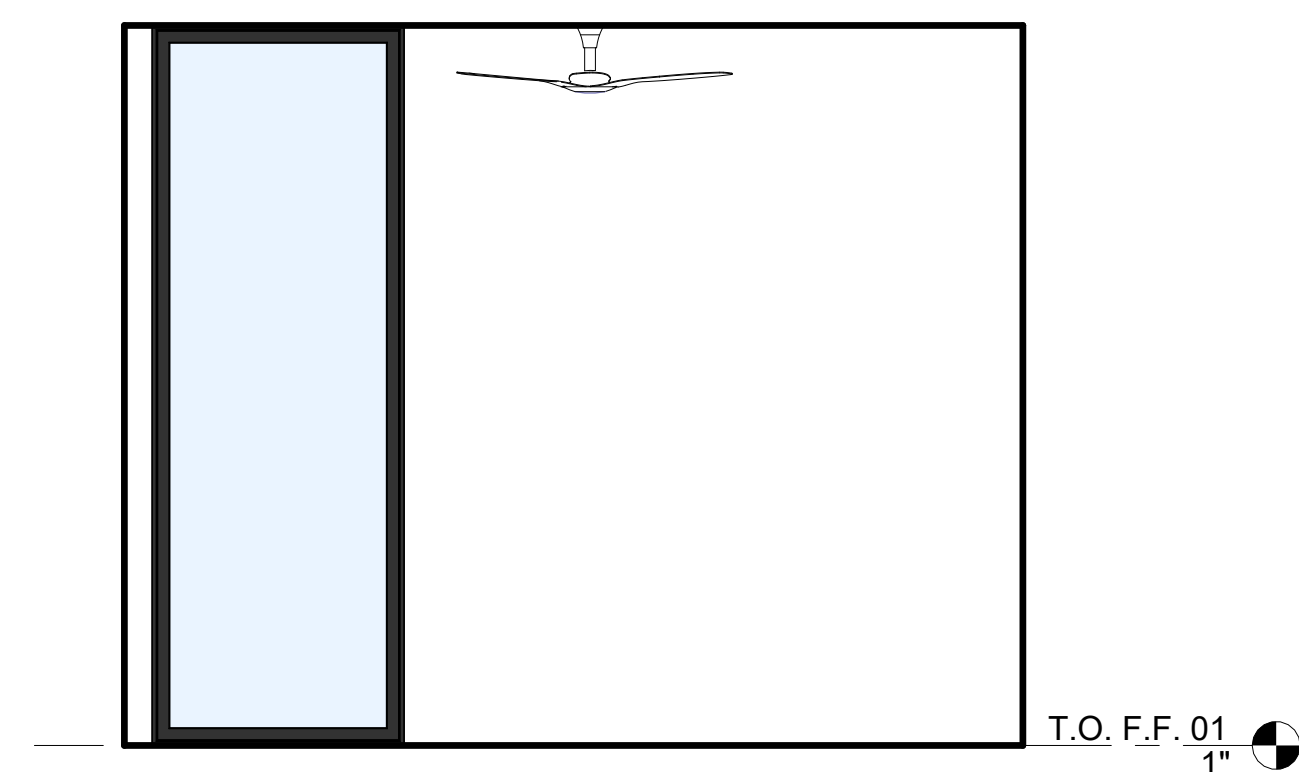

4 BED 1A
3/8" = 1'-0"

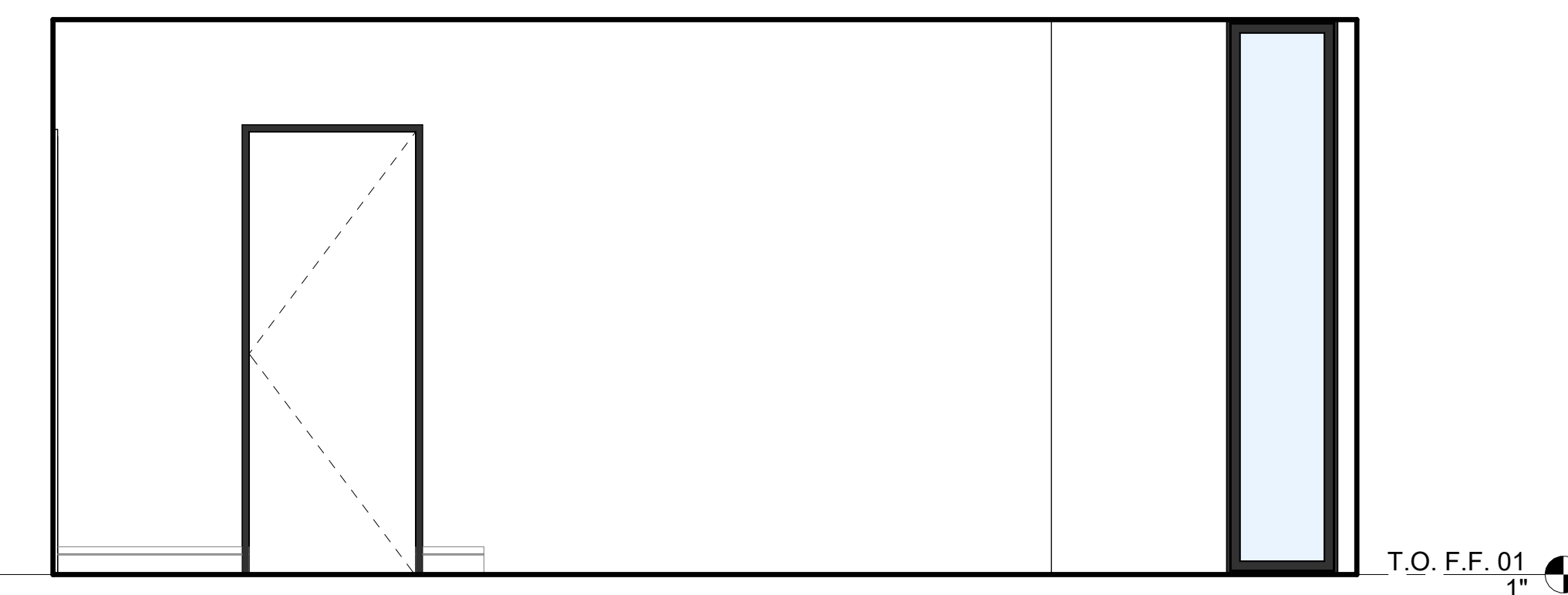

3 BED 1A
3/8" = 1'-0"

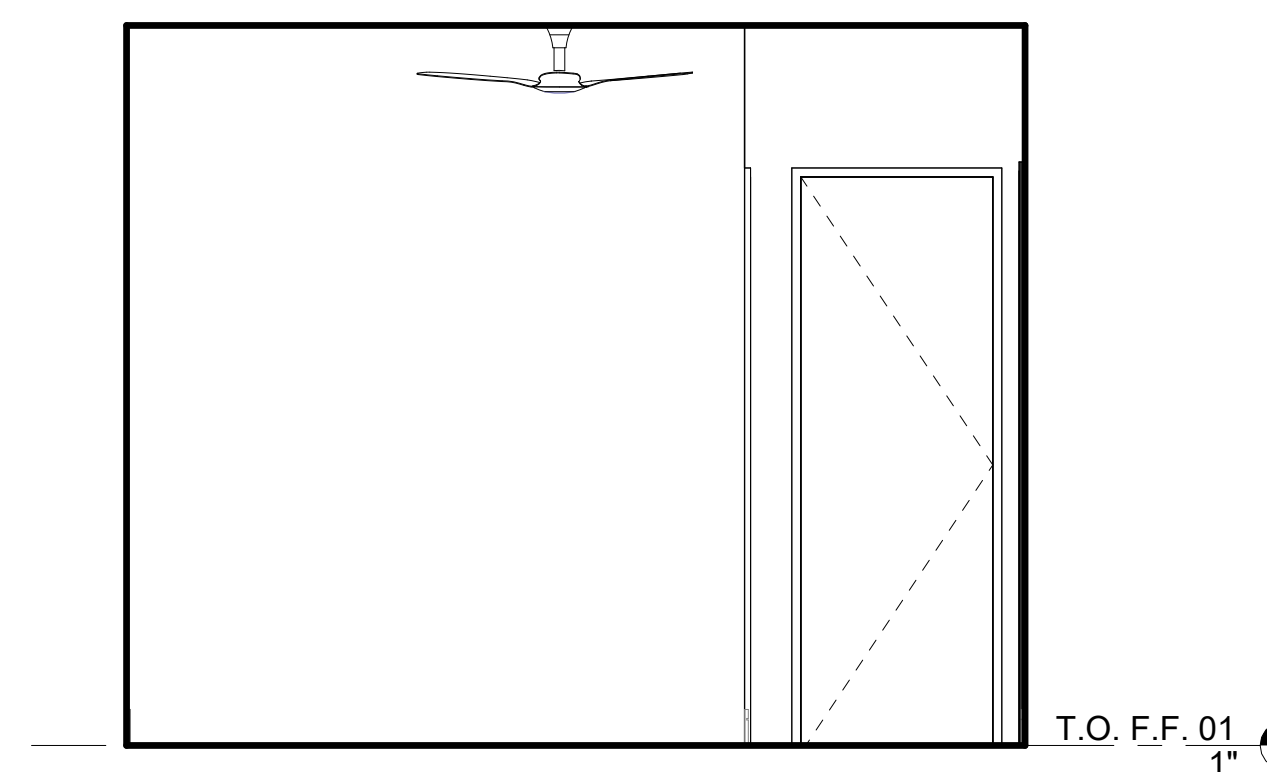

2 BED 1A
3/8" = 1'-0"

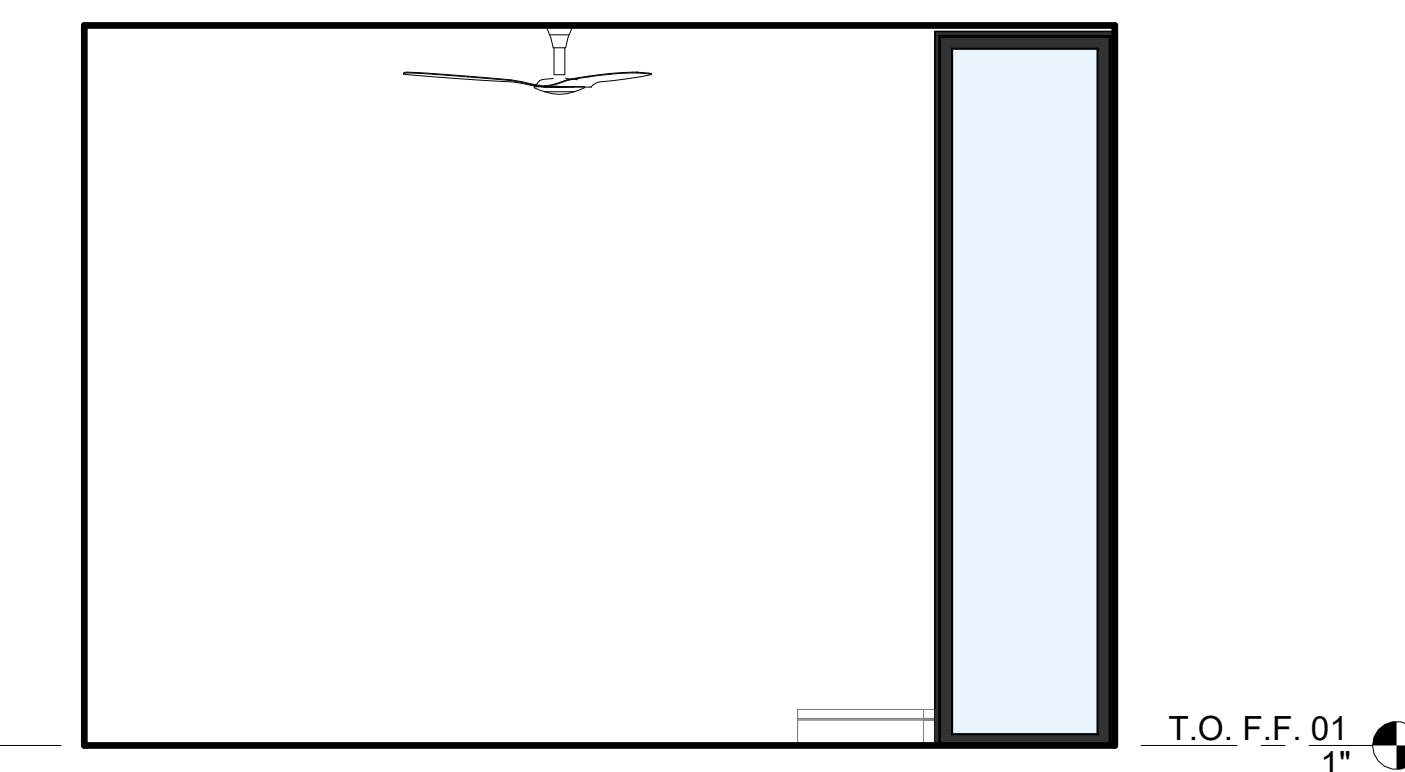

1 BED 1A
3/8" = 1'-0"

NOT FOR CONSTRUCTION

SEAL / SIGNATURE
JOB NO. 1911-001
DRAWN SW, EJ, MN, JD, ET
CHECK RB

ENLARGED PLAN &
INTERIOR
ELEVATIONS - UNIT A

SHEET
A814

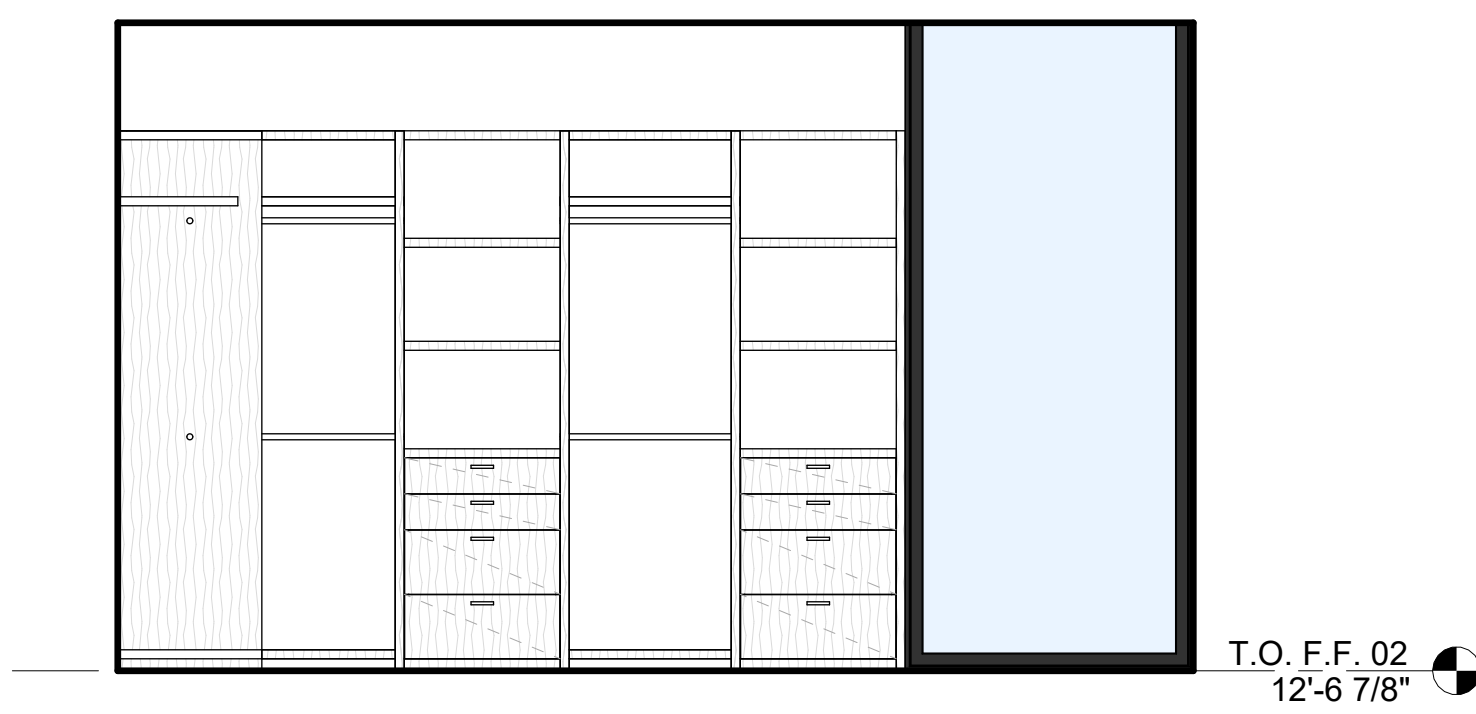

26 PRIMARY WALK-IN A
3/8" = 1'-0"

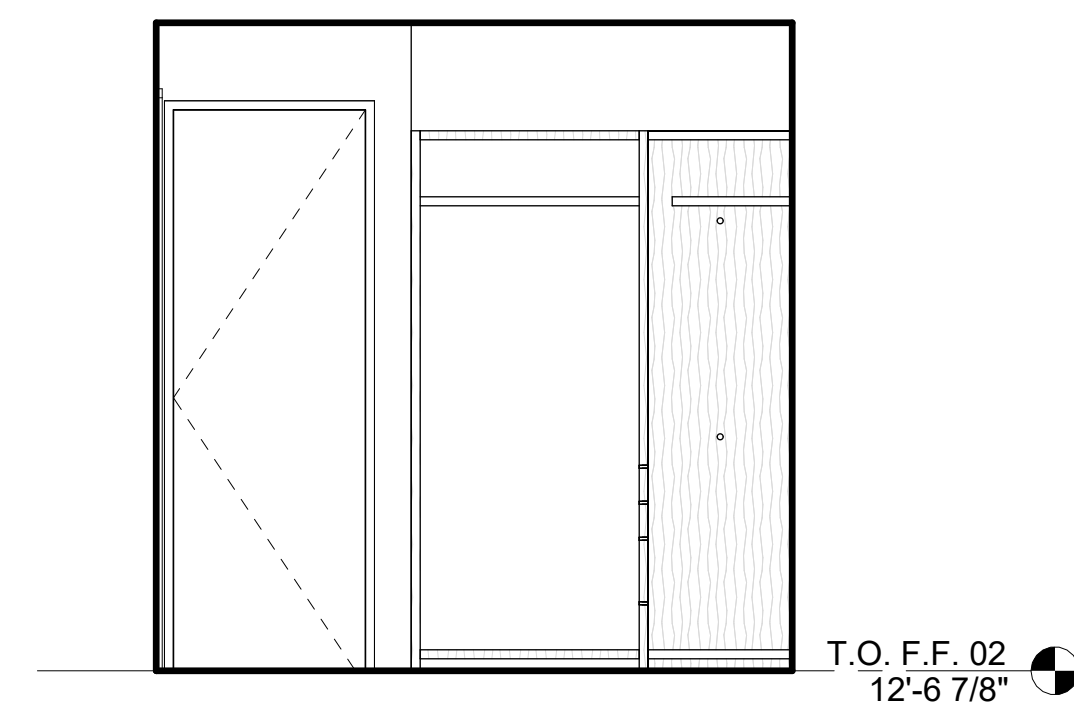

25 PRIMARY WALK-IN A
3/8" = 1'-0"

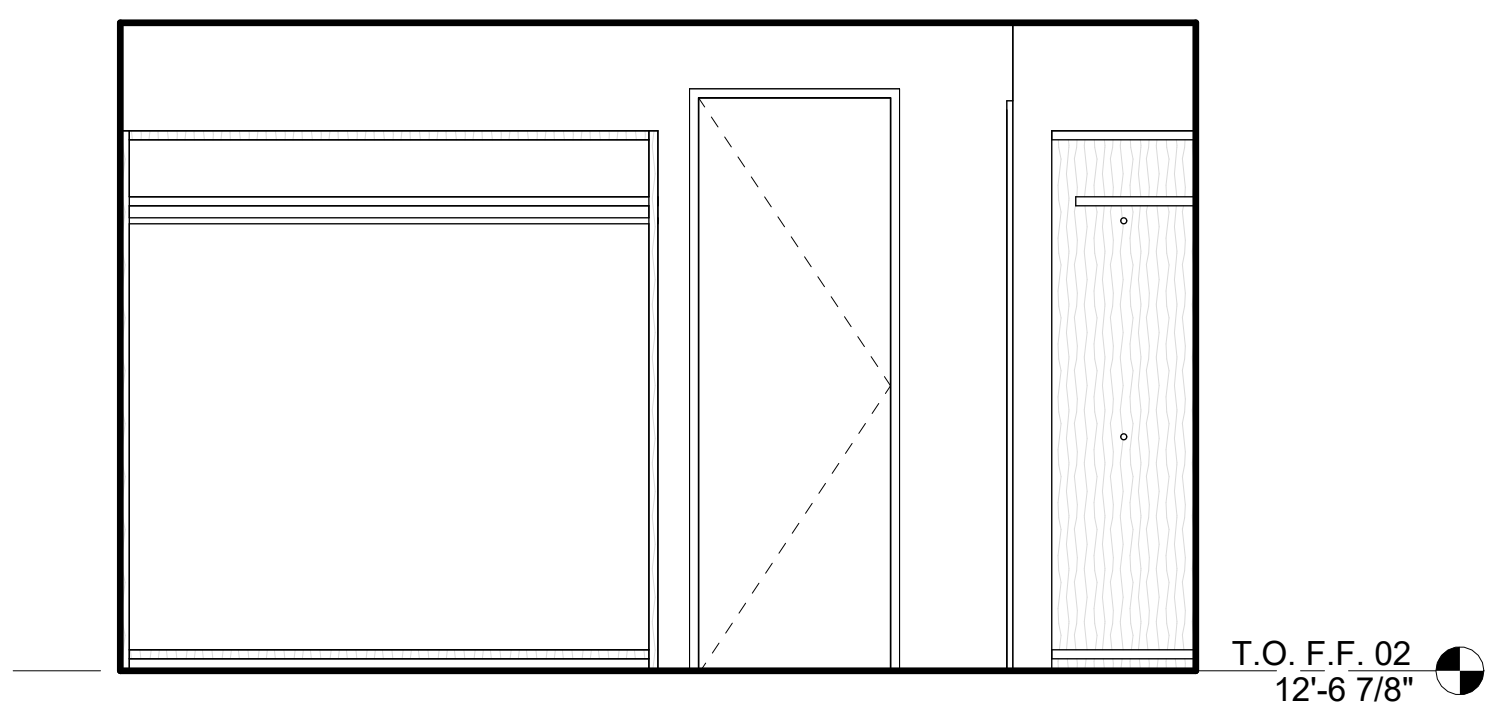

24 PRIMARY WALK-IN A
3/8" = 1'-0"



23 PRIMARY WALK-IN A
3/8" = 1'-0"

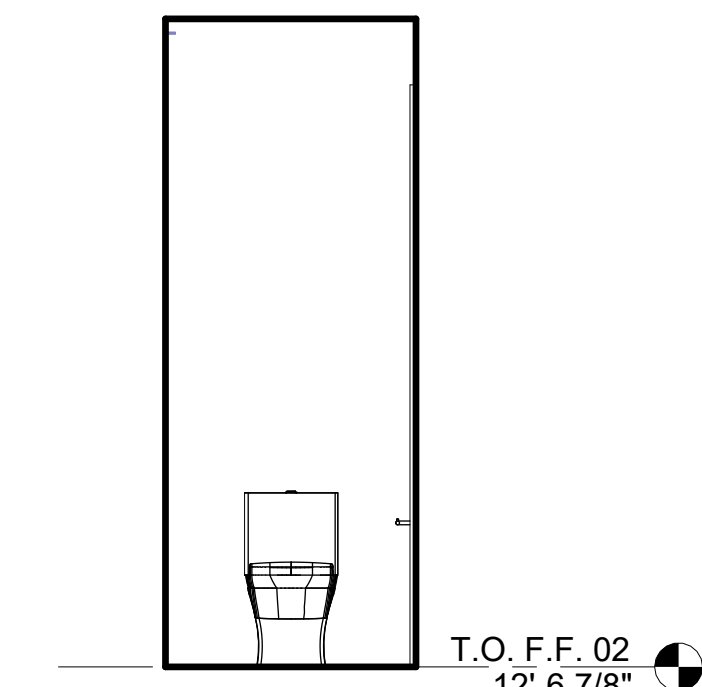

21 PRIMARY TOILET A
3/8" = 1'-0"

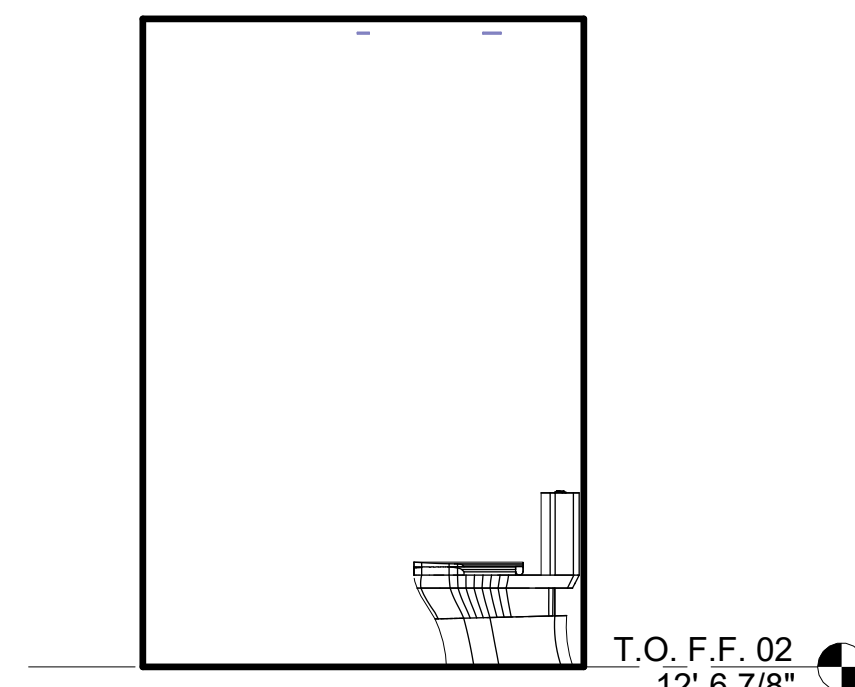

20 PRIMARY TOILET A
3/8" = 1'-0"

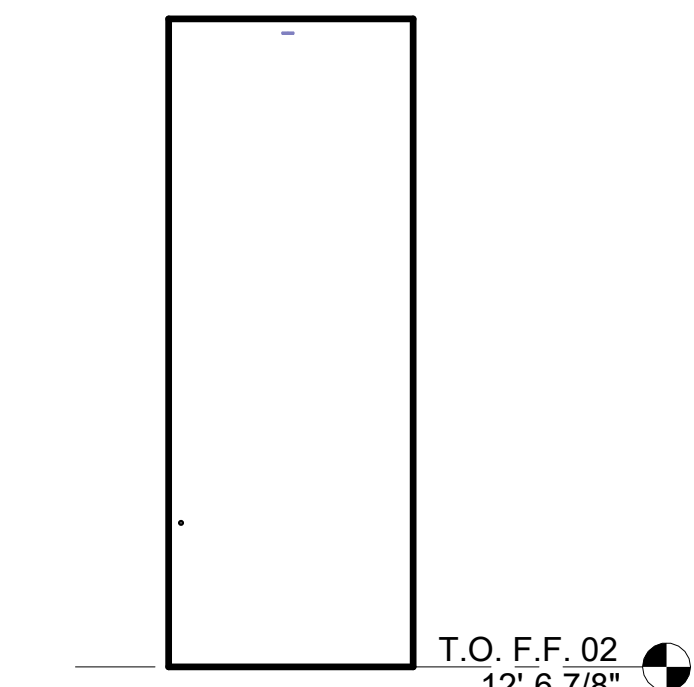

19 PRIMARY TOILET A
3/8" = 1'-0"

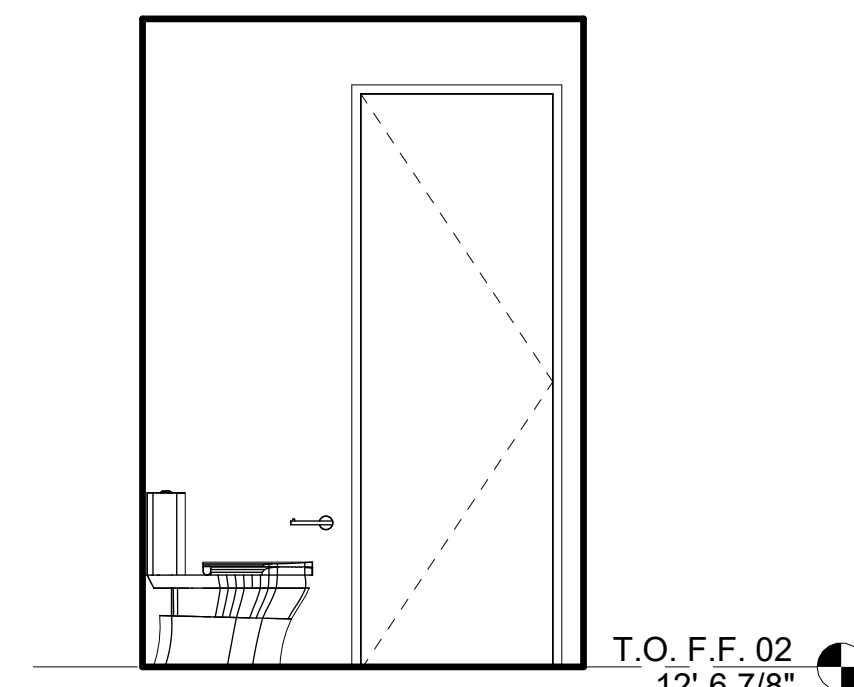

18 PRIMARY TOILET A
3/8" = 1'-0"

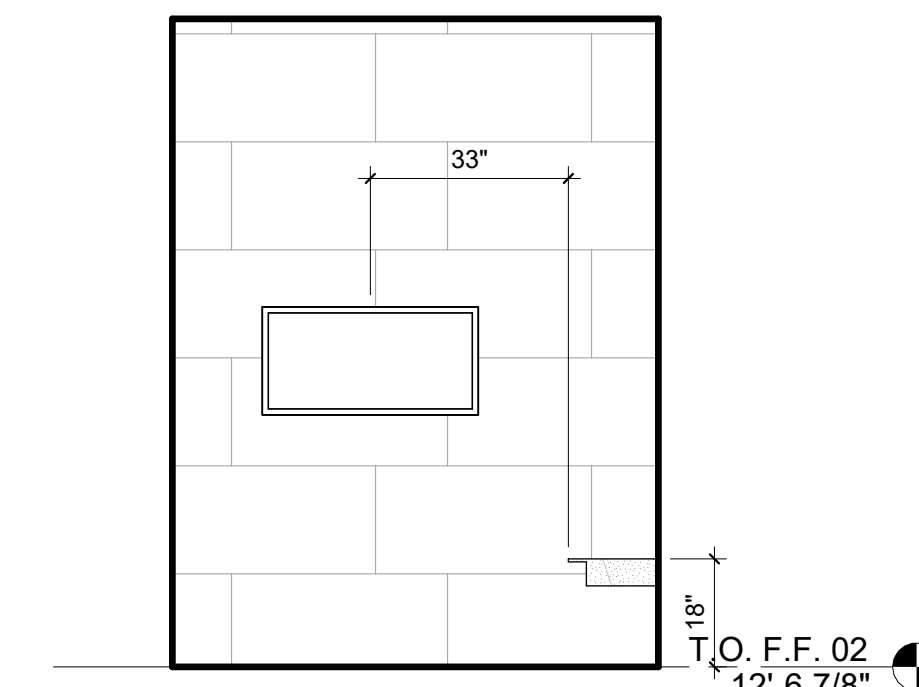

17 PRIMARY SHOWER A
3/8" = 1'-0"

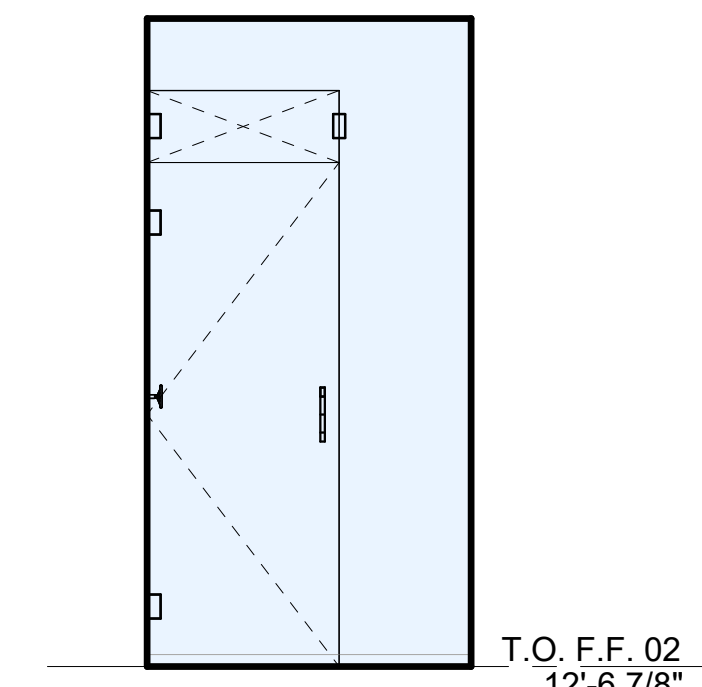

16 PRIMARY SHOWER A
3/8" = 1'-0"

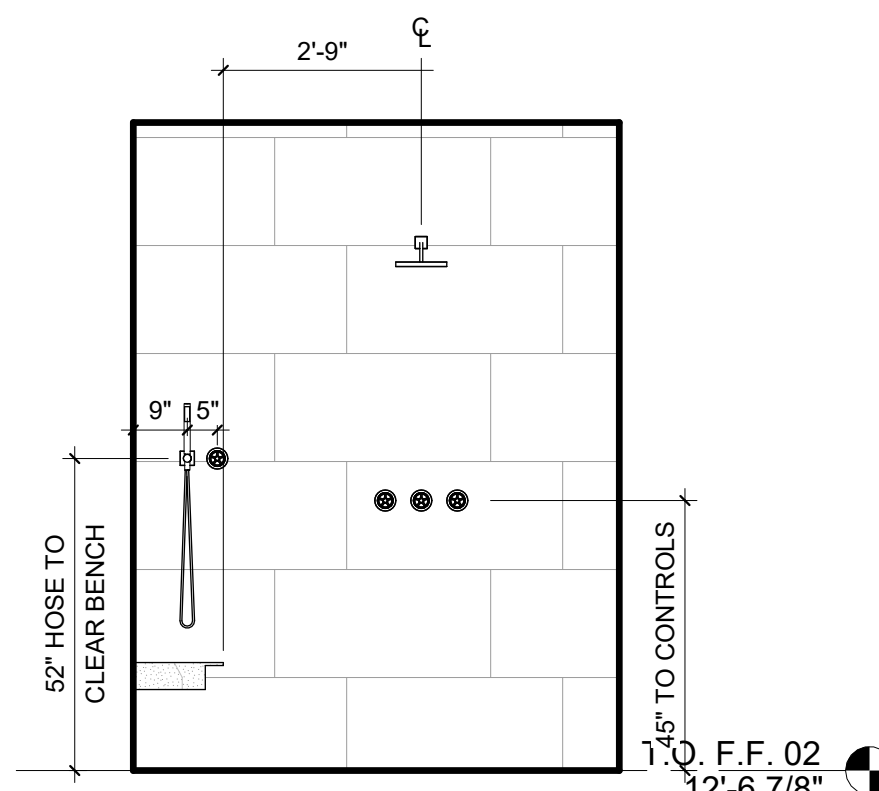

15 PRIMARY SHOWER A
3/8" = 1'-0"

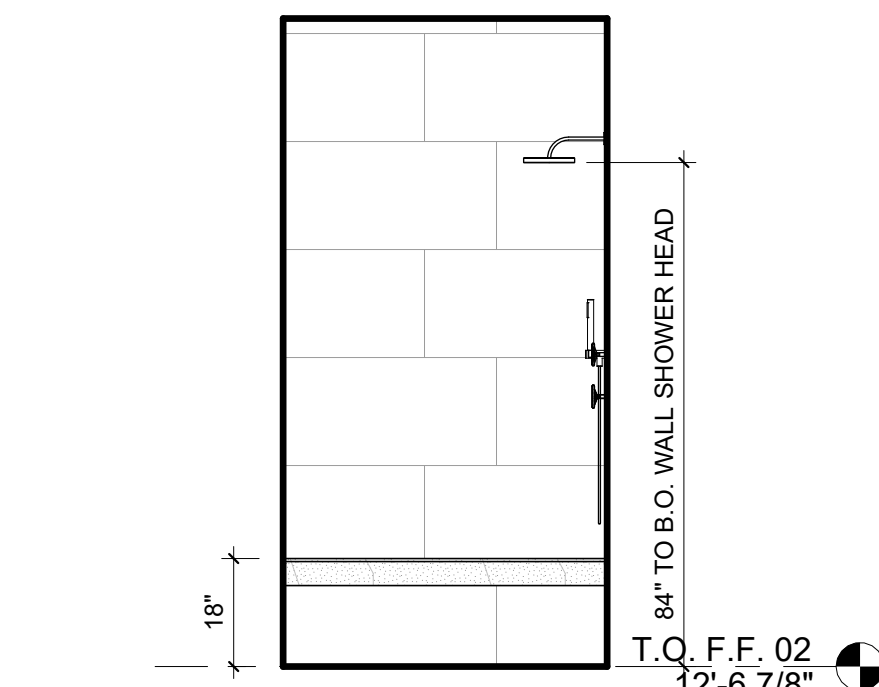

14 PRIMARY SHOWER A
3/8" = 1'-0"

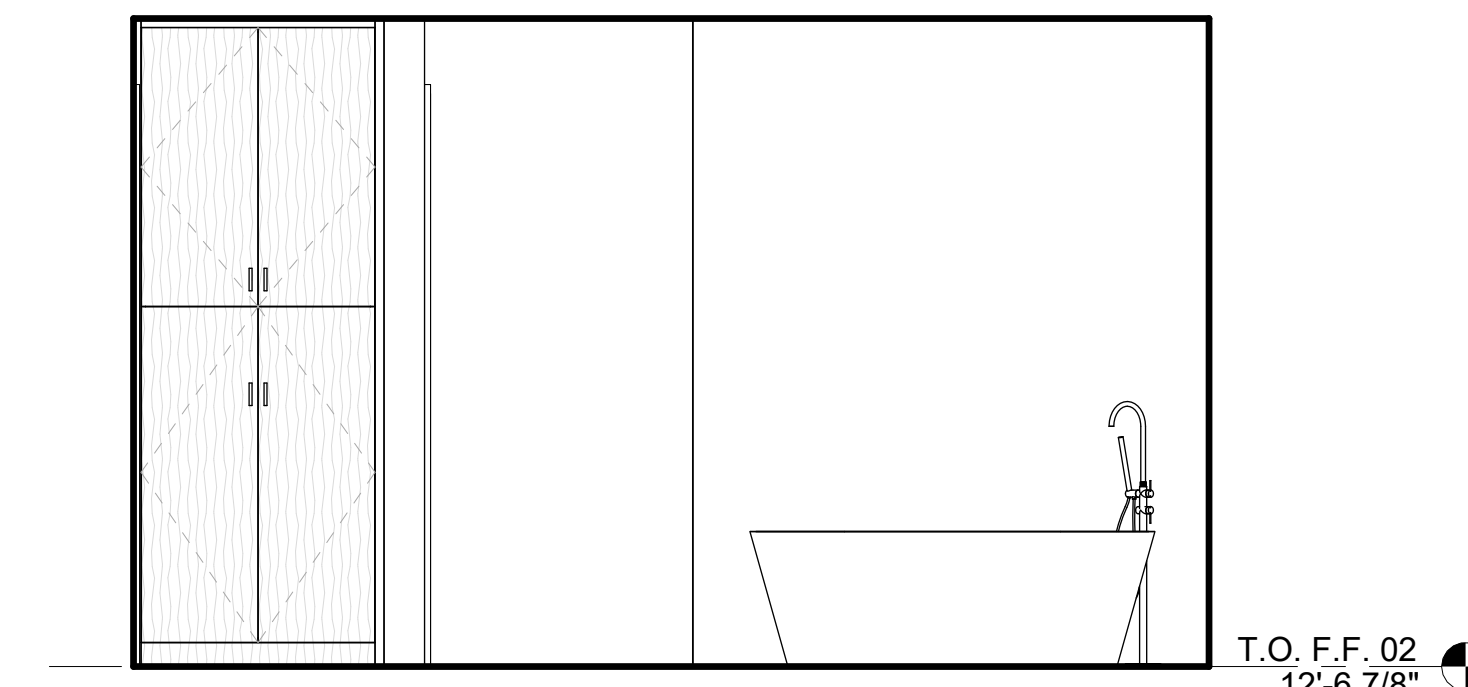

13 PRIMARY BATH A
3/8" = 1'-0"

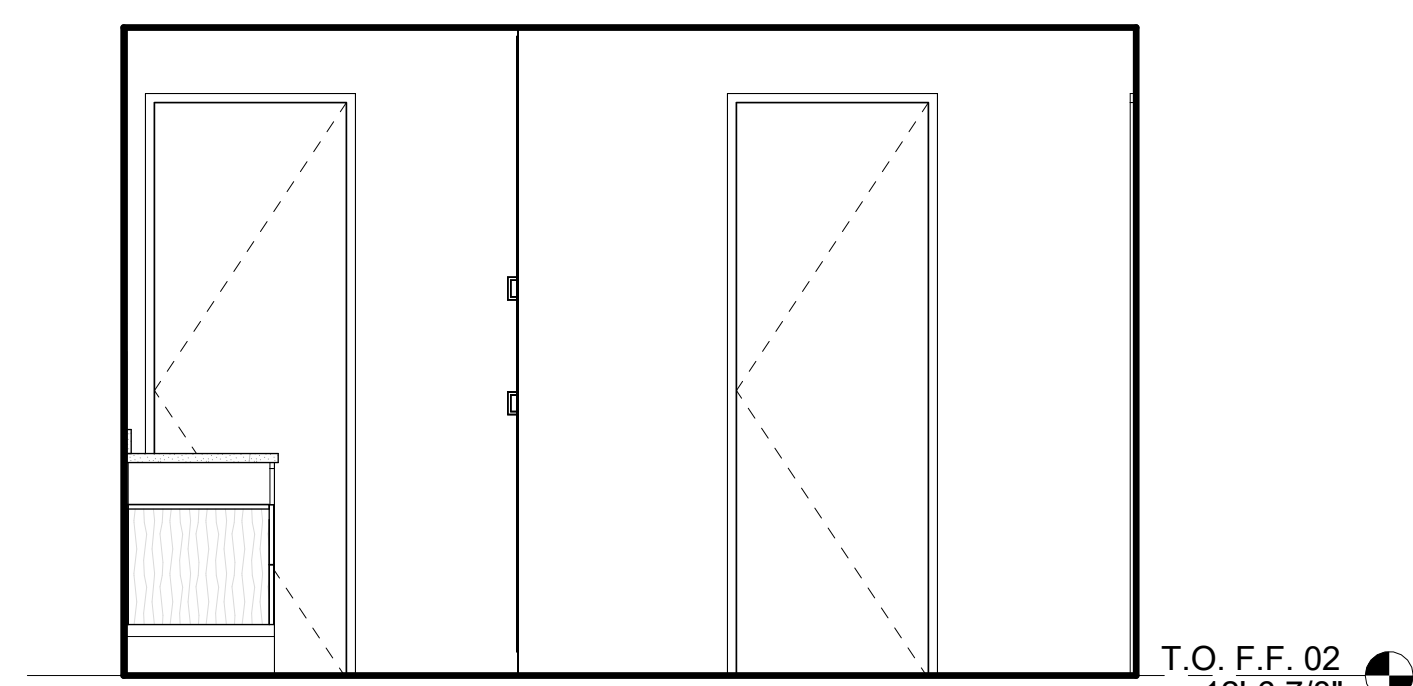

12 PRIMARY BATH A
3/8" = 1'-0"

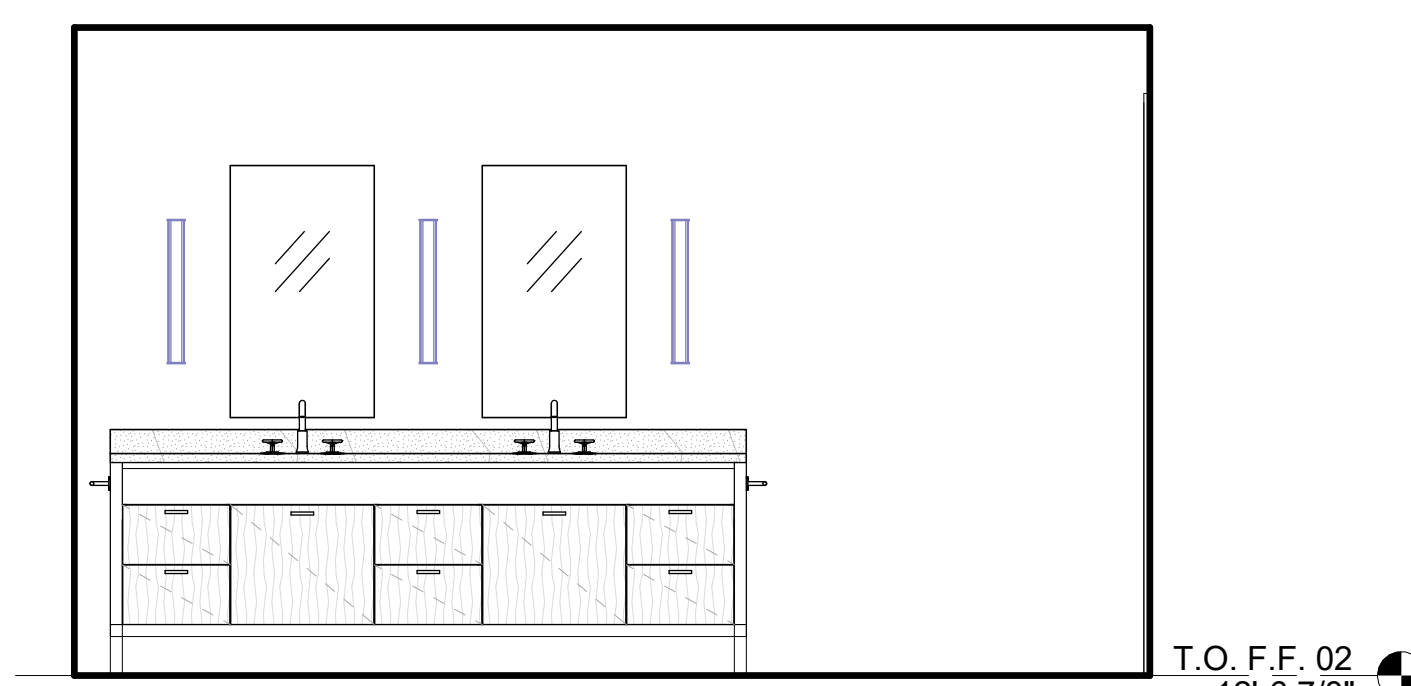

11 PRIMARY BATH A
3/8" = 1'-0"

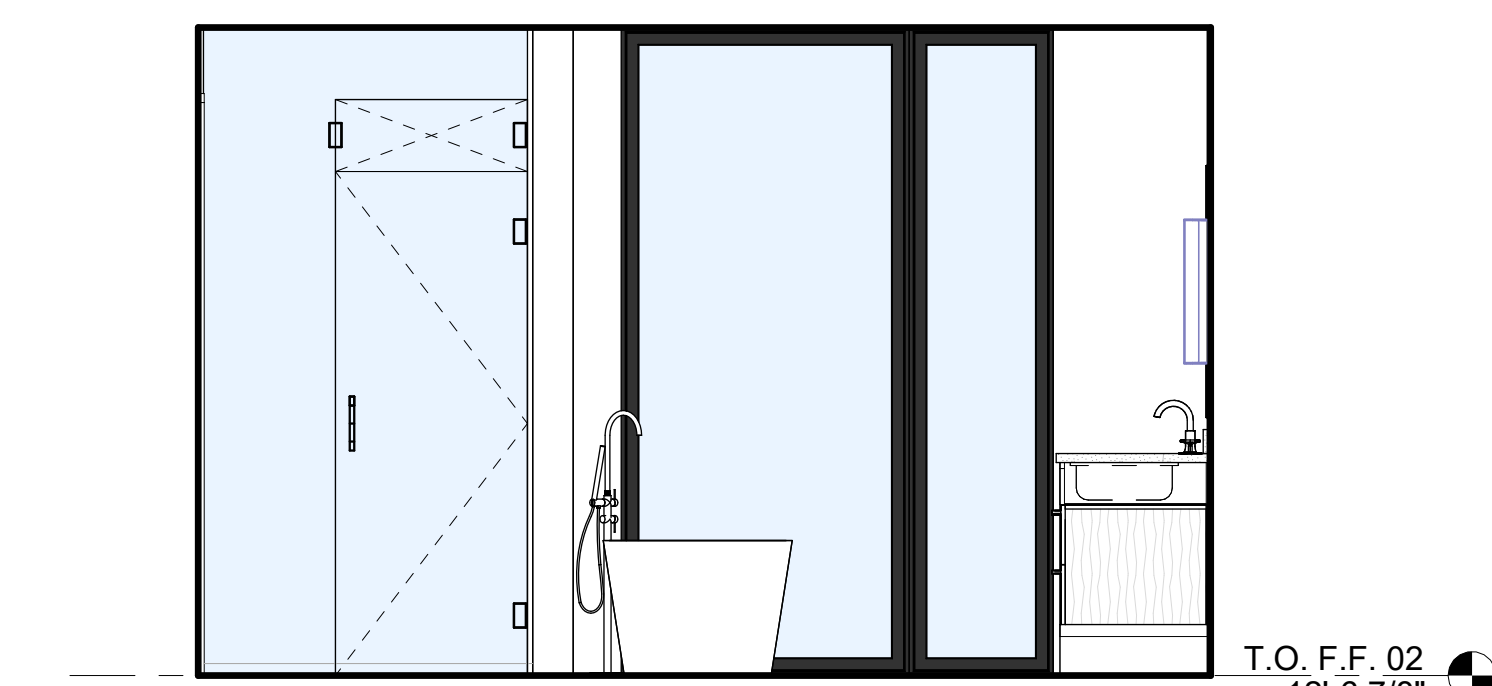

10 PRIMARY BATH A
3/8" = 1'-0"

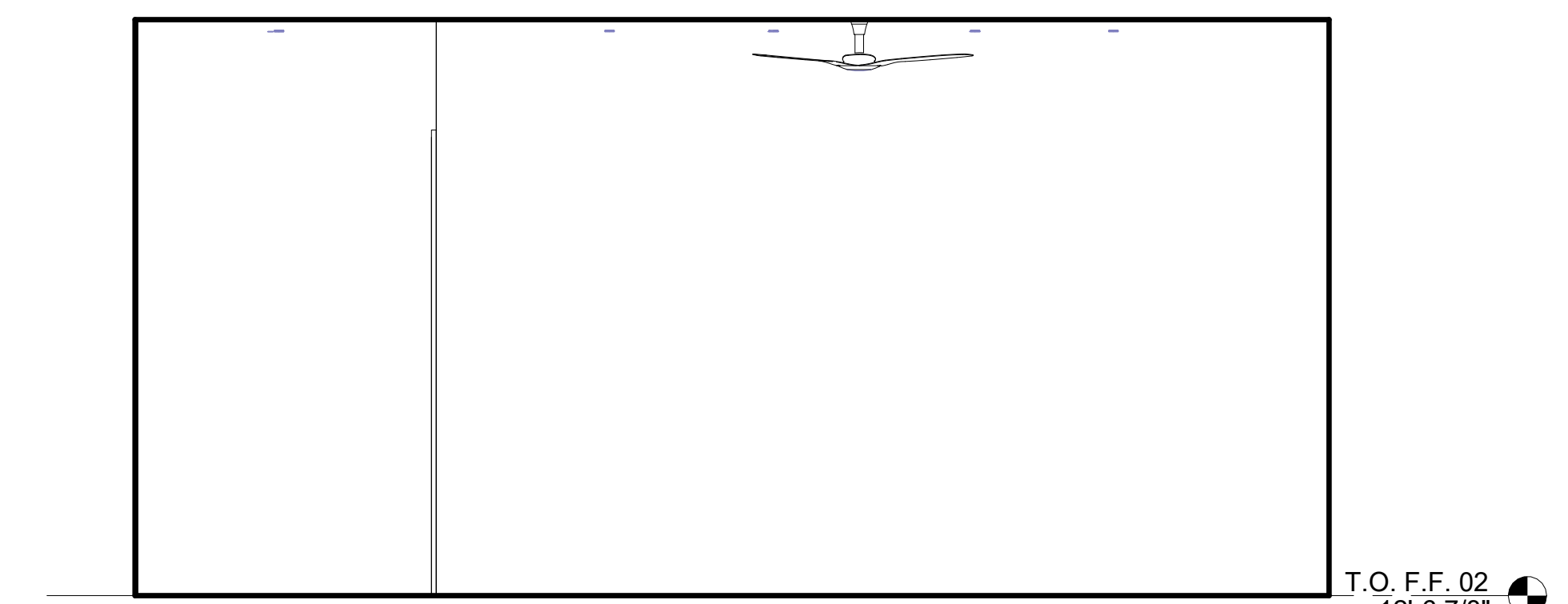

8 PRIMARY BED A
3/8" = 1'-0"

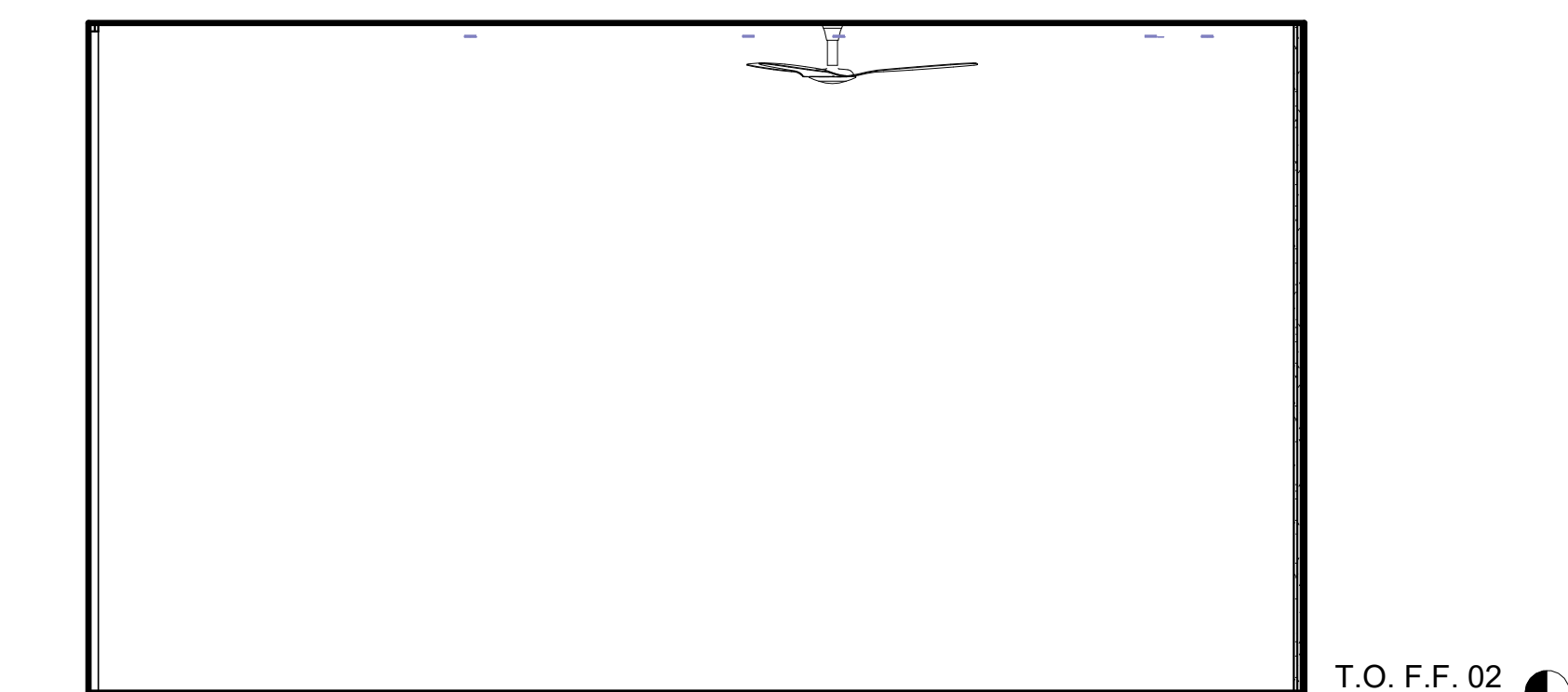

7 PRIMARY BED A
3/8" = 1'-0"



6 PRIMARY BED A
3/8" = 1'-0"

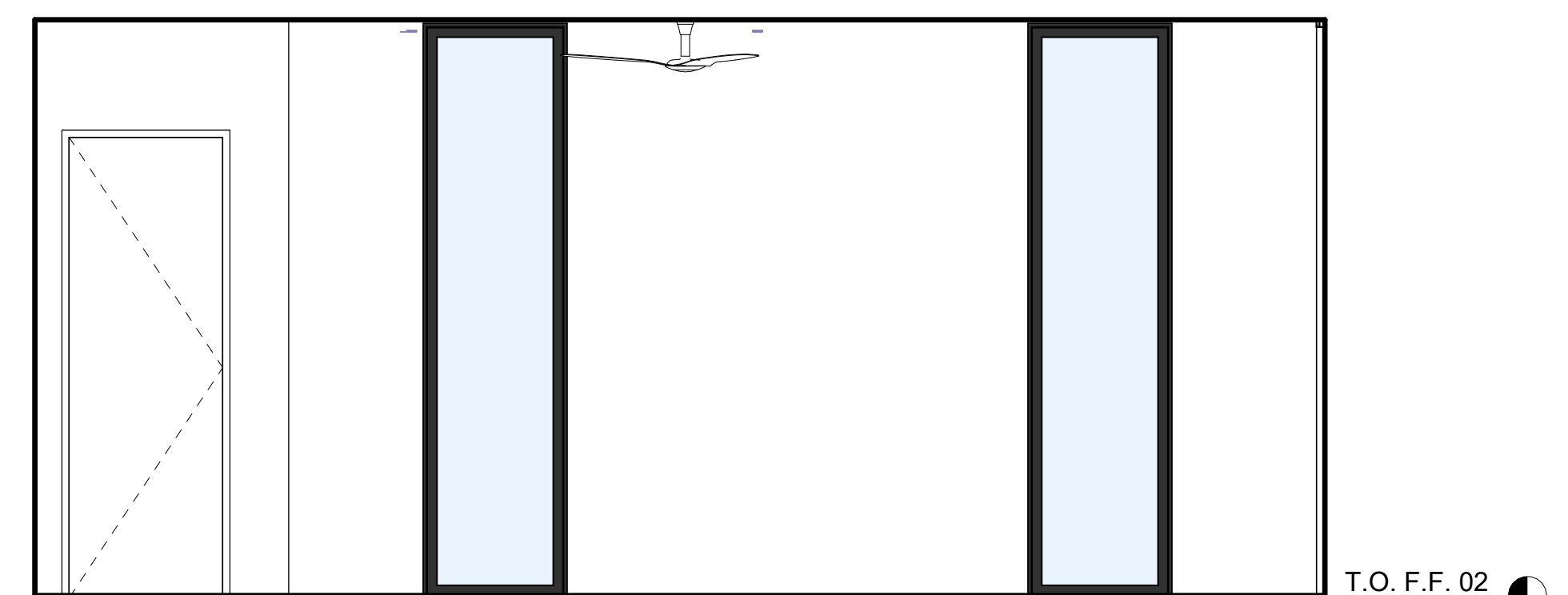

5 PRIMARY BED A
3/8" = 1'-0"

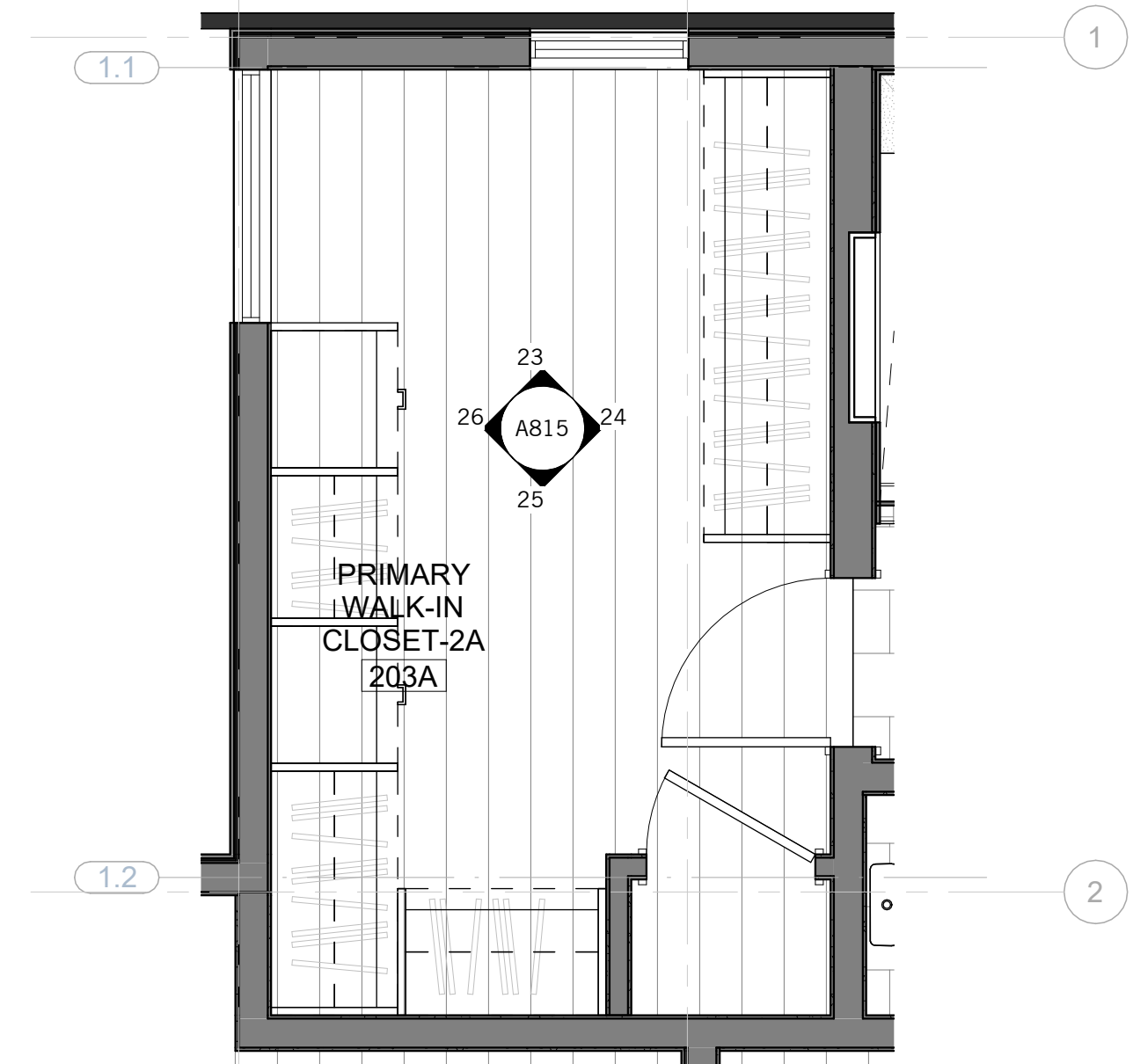

22 PRIMARY WALK-IN A - PLAN
3/8" = 1'-0"

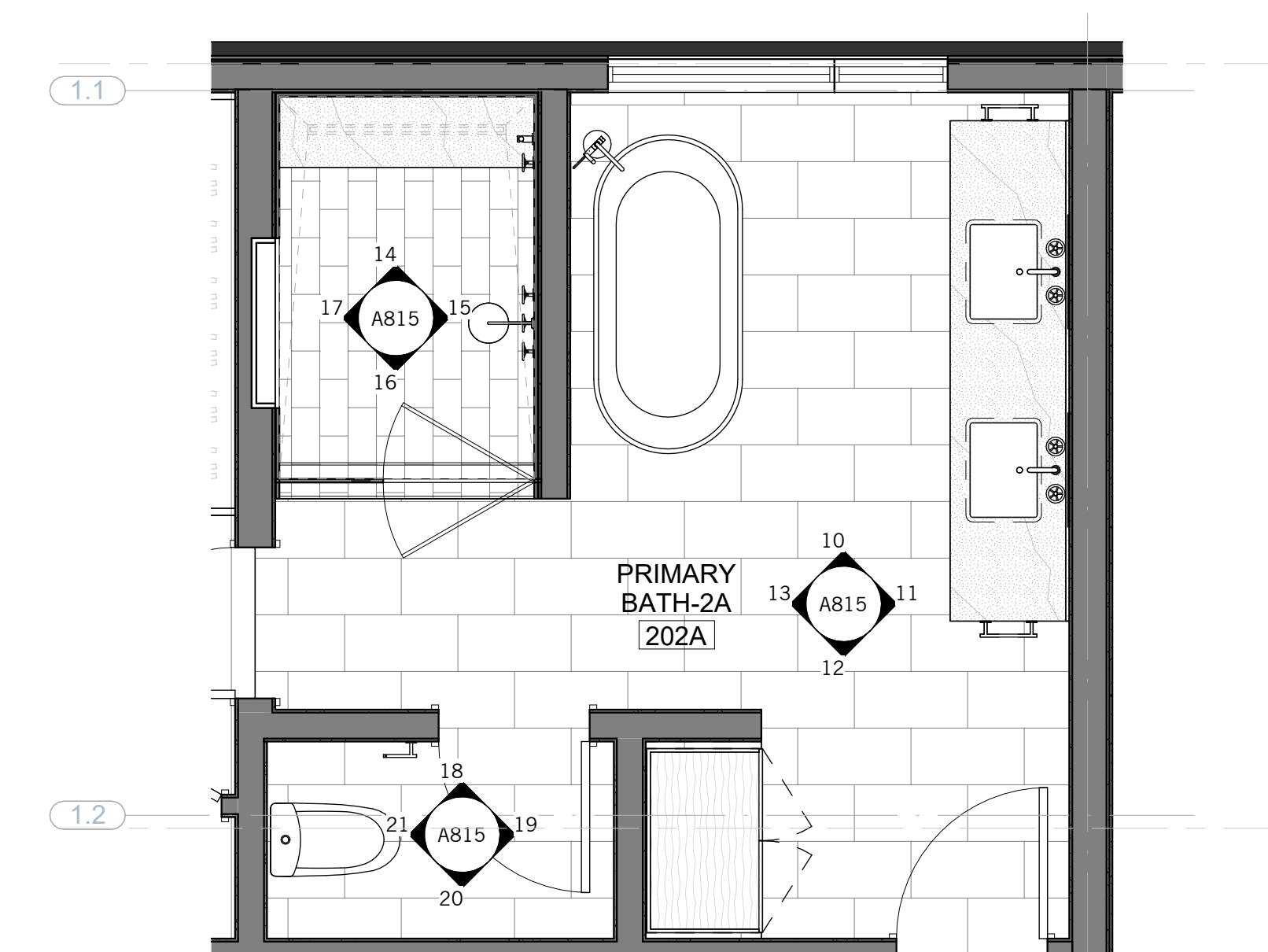

9 PRIMARY BATH A - ENLARGED PLAN
3/8" = 1'-0"

10/19/2025 8:49:06 PM

NOT FOR CONSTRUCTION

SEAL / SIGNATURE
JOB NO. 1911-001
DRAWN SW, EJ, MN, JD, ET
CHECK RB

ENLARGED PLAN &
INTERIOR
ELEVATIONS - UNIT A

SHEET
A815

NOT FOR CONSTRUCTION

SEAL / SIGNATURE
JOB NO. 1911-001
DRAWN SW, EJ, MN, JD, ET
CHECK RB

ENLARGED PLAN & INTERIOR ELEVATIONS - UNIT A

SHEET

A816

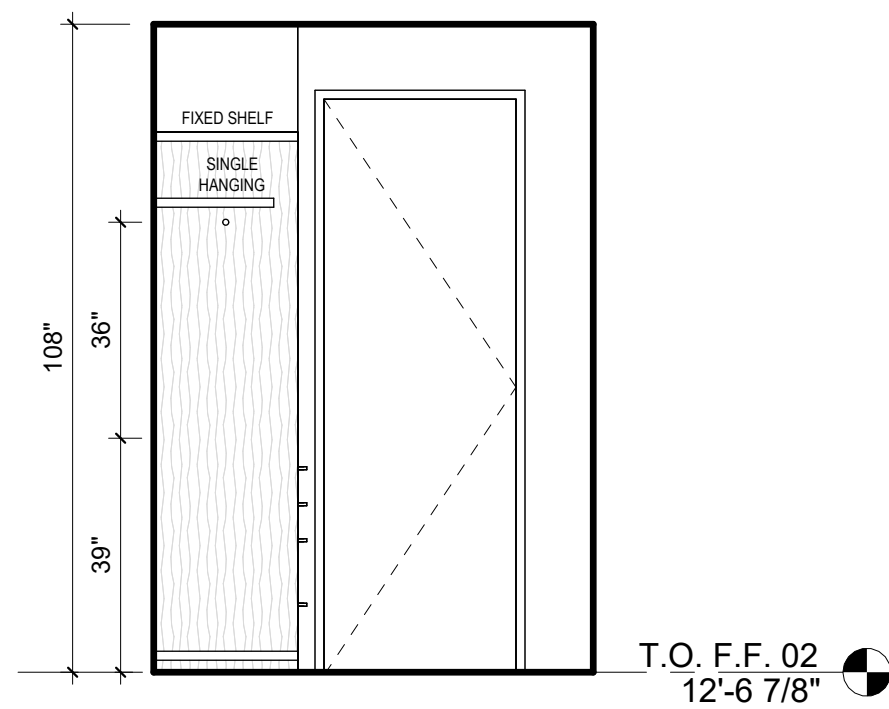

21 BED 2A - CLOSET
3/8" = 1'-0"

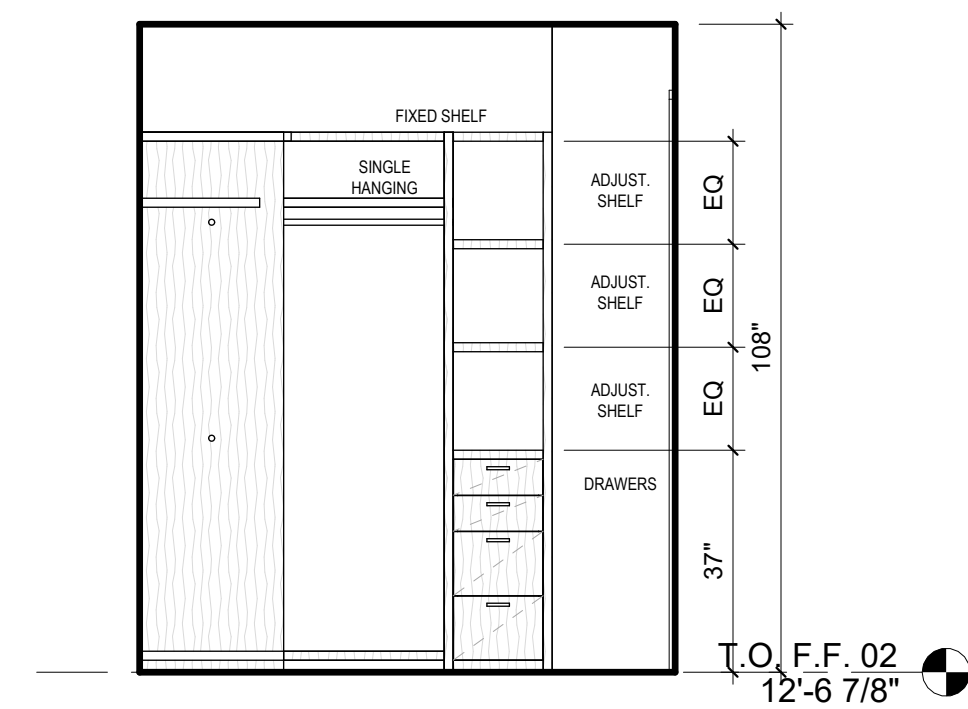

20 BED 2A - CLOSET
3/8" = 1'-0"

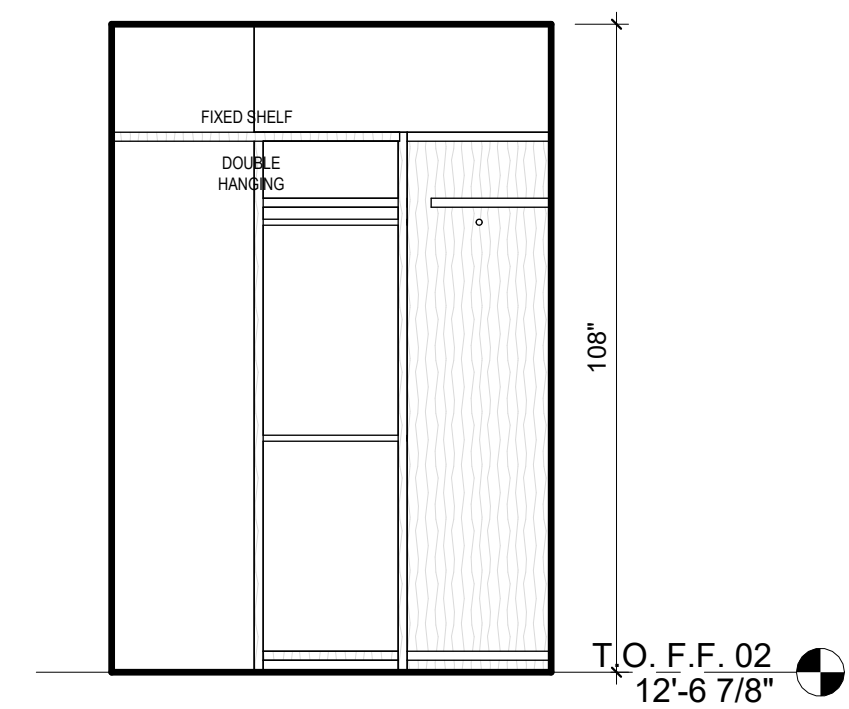

19 BED 2A - CLOSET
3/8" = 1'-0"

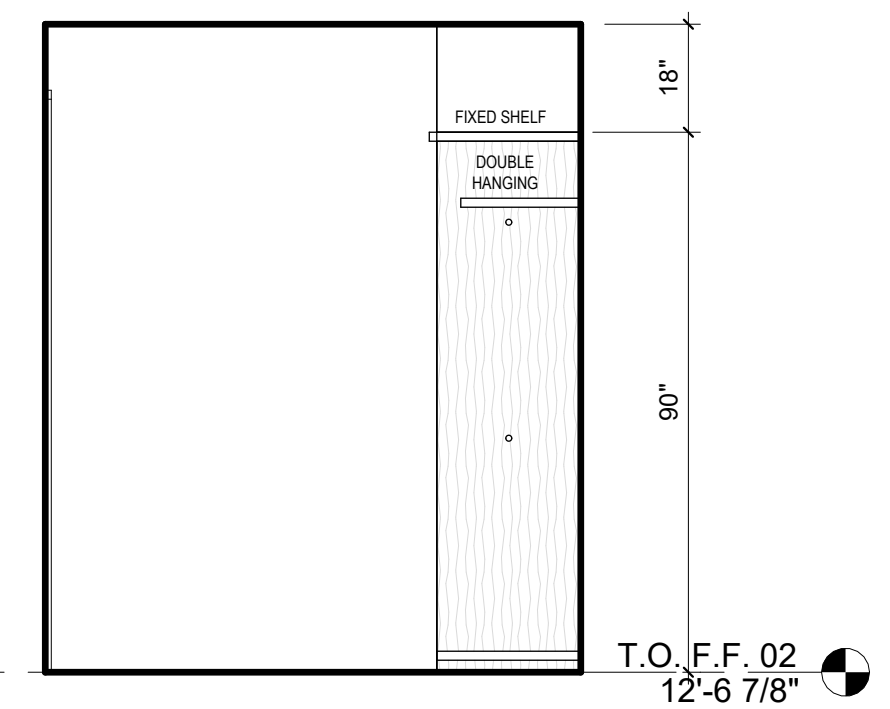

18 BED 2A - CLOSET
3/8" = 1'-0"

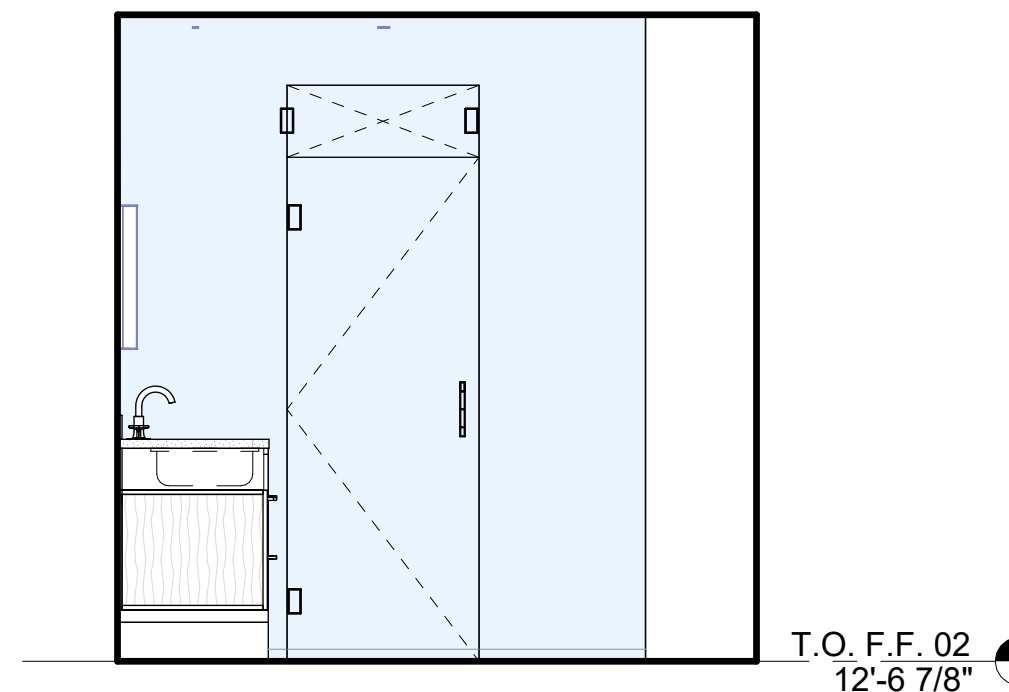

17 BATH 2A
3/8" = 1'-0"

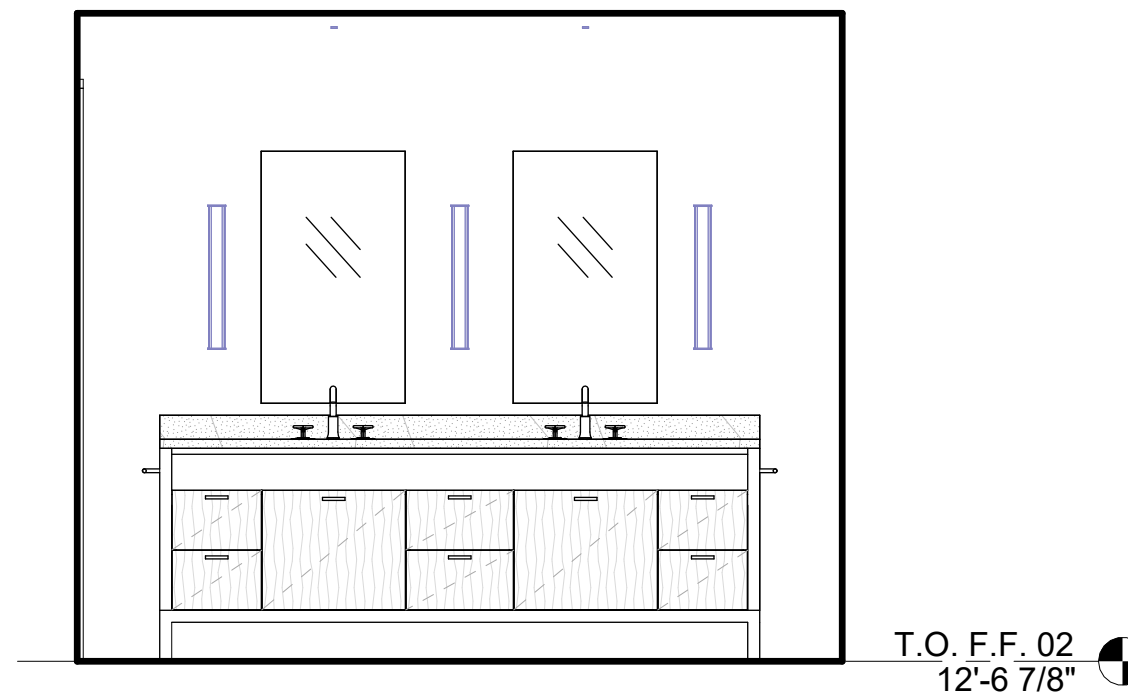

16 BATH 2A
3/8" = 1'-0"

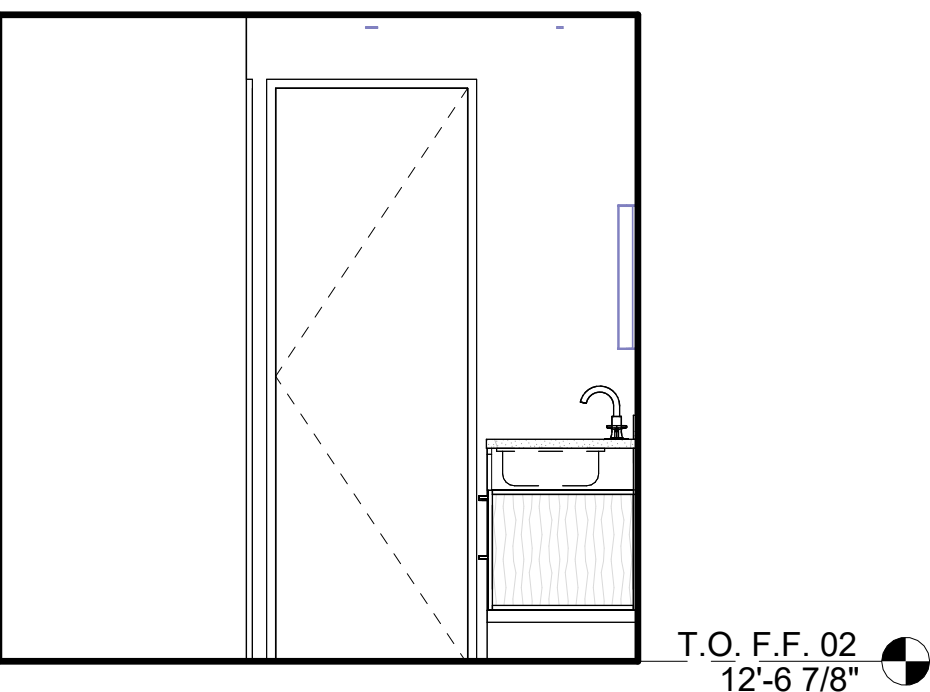

15 BATH 2A
3/8" = 1'-0"

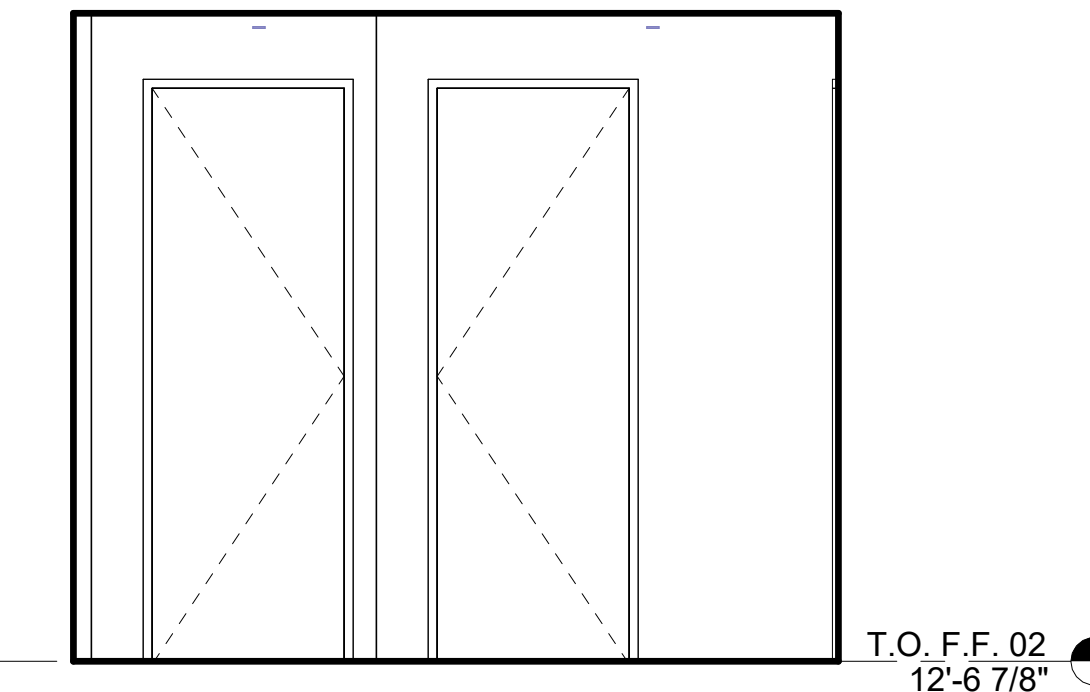

14 BATH 2A
3/8" = 1'-0"

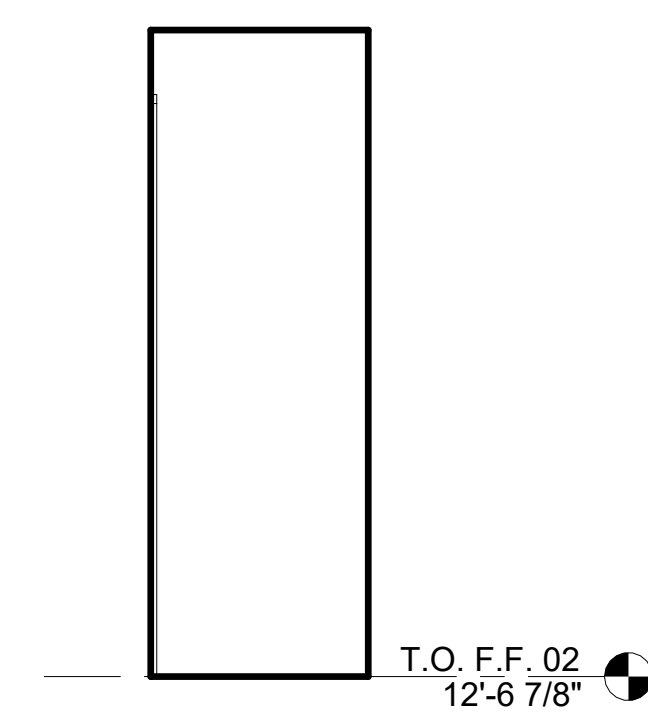

13 BATH 2A - TOILET
3/8" = 1'-0"

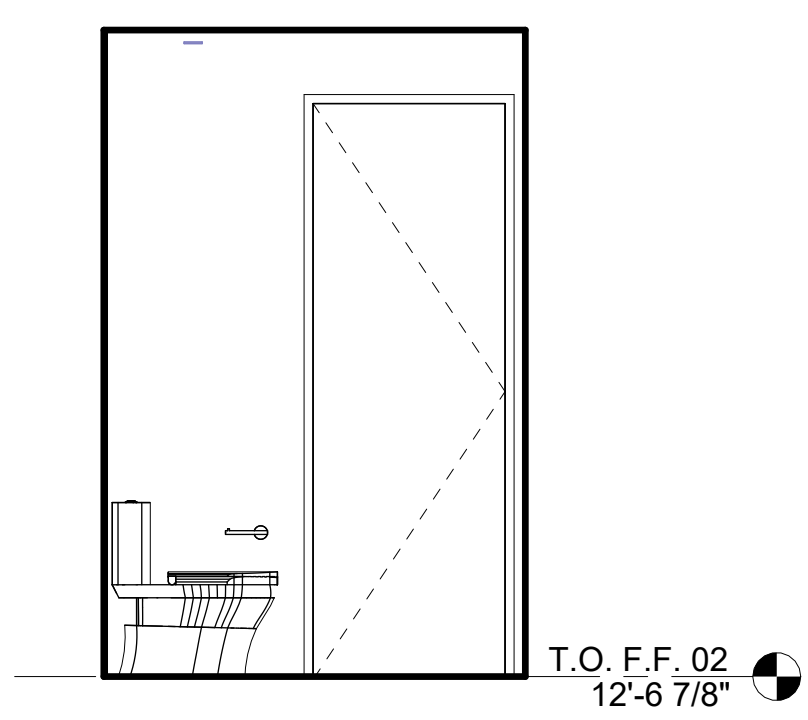

12 BATH 2A - TOILET
3/8" = 1'-0"

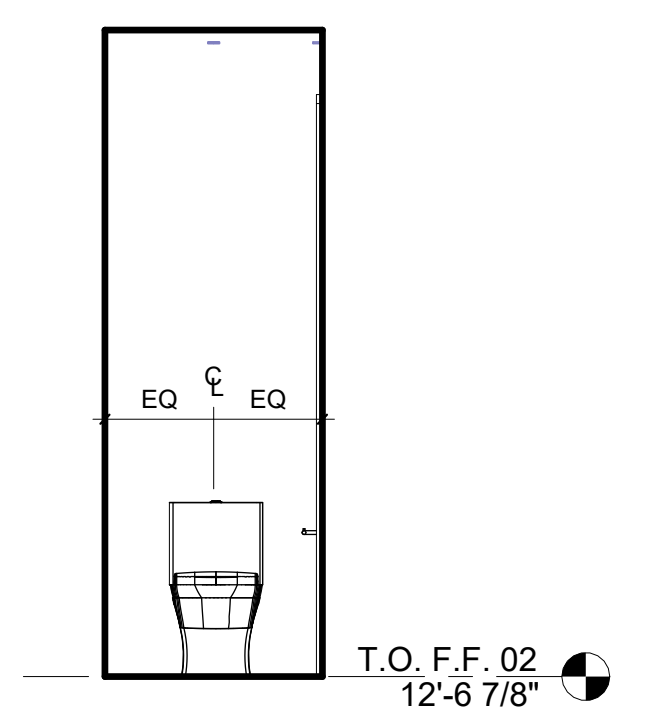

11 BATH 2A - TOILET
3/8" = 1'-0"

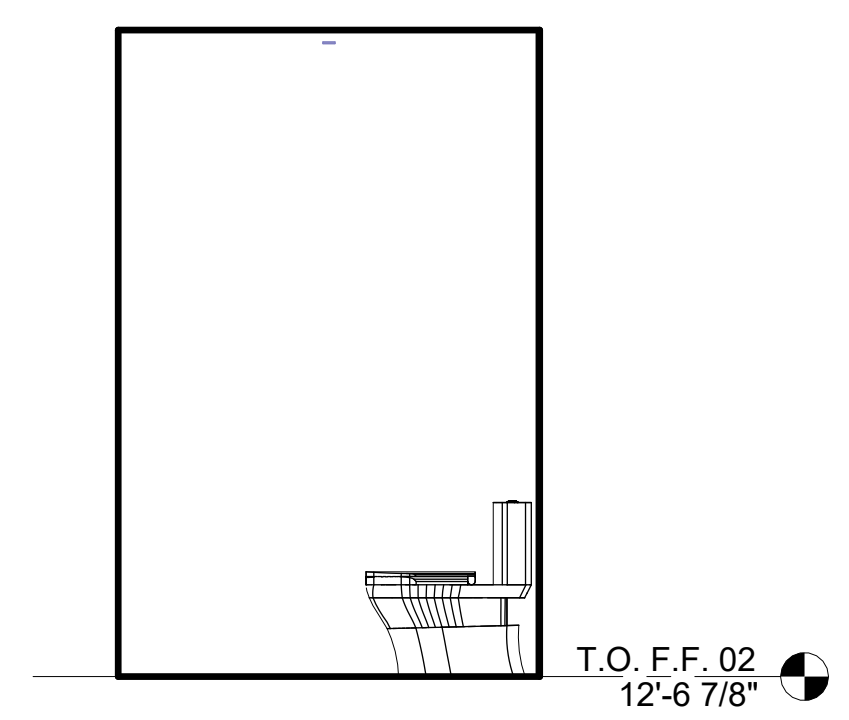

10 BATH 2A - TOILET
3/8" = 1'-0"

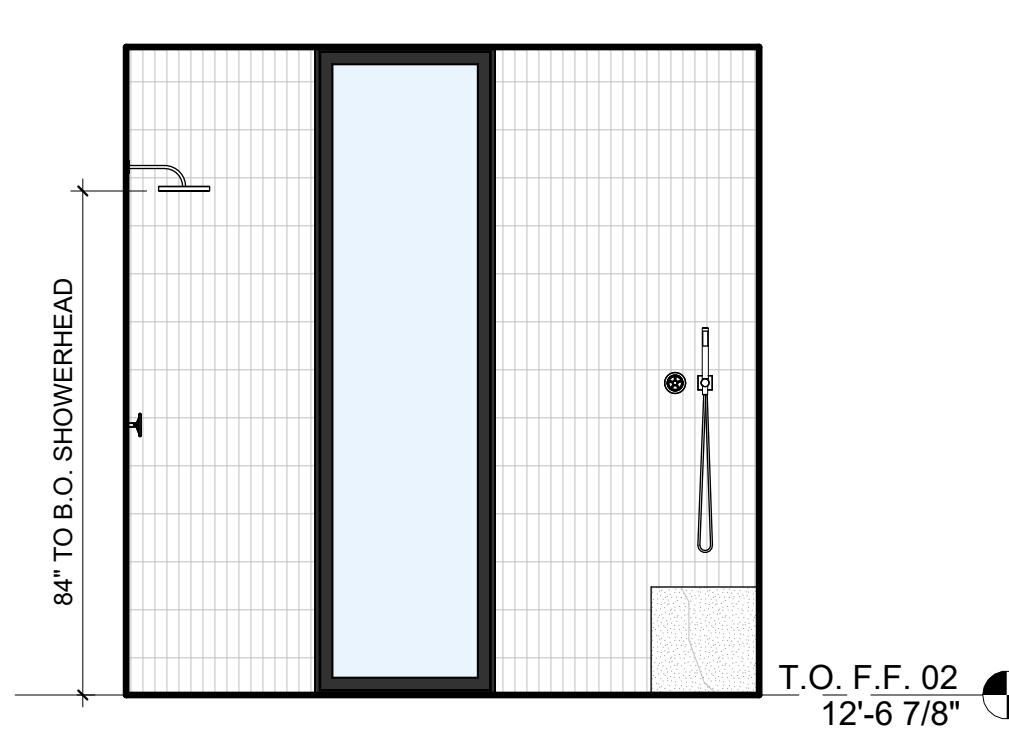

9 BATH 2A - SHOWER
3/8" = 1'-0"

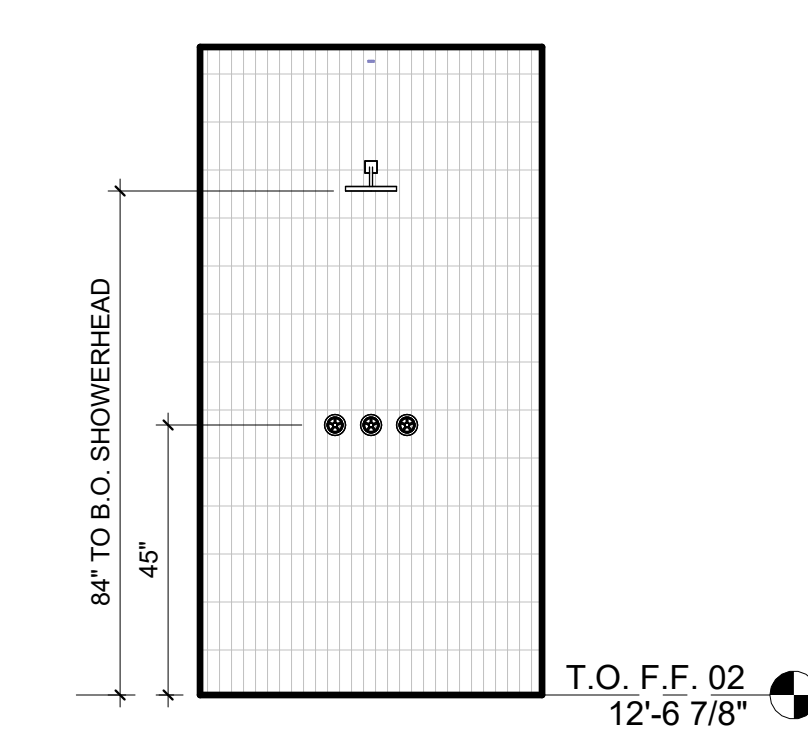

8 BATH 2A - SHOWER
3/8" = 1'-0"

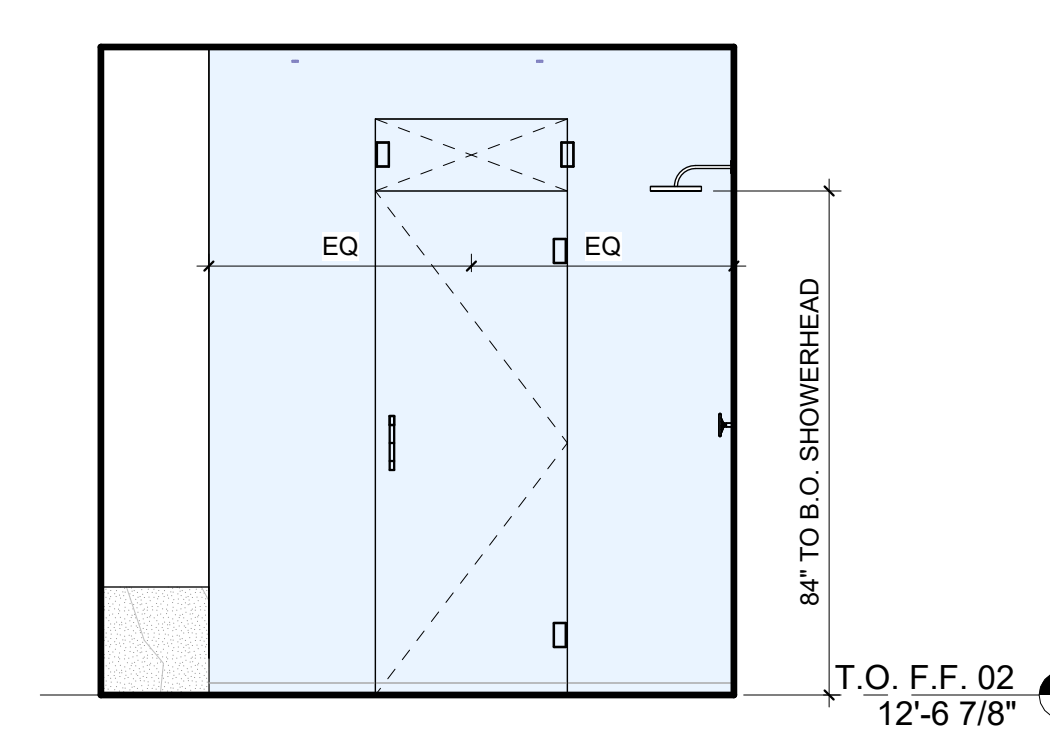

7 BATH 2A - SHOWER
3/8" = 1'-0"

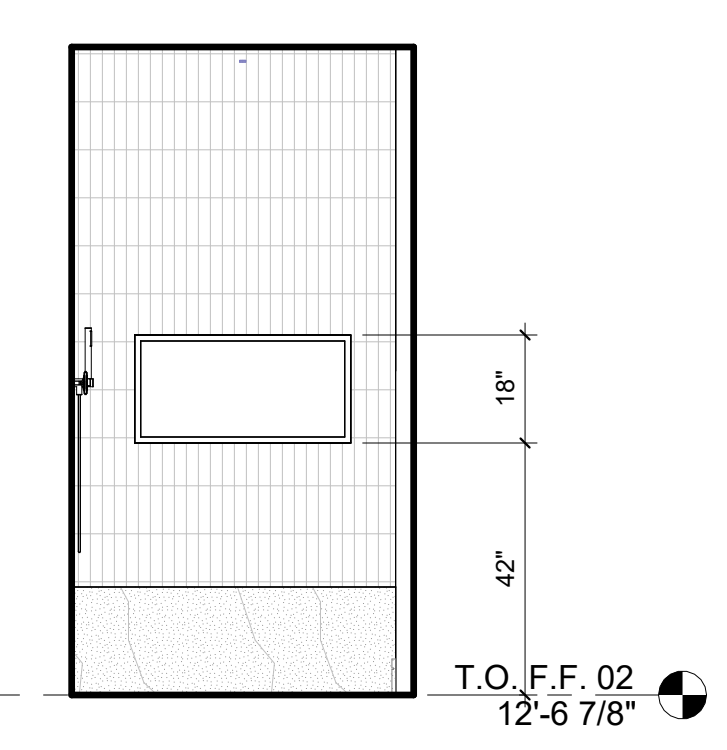

6 BATH 2A - SHOWER
3/8" = 1'-0"

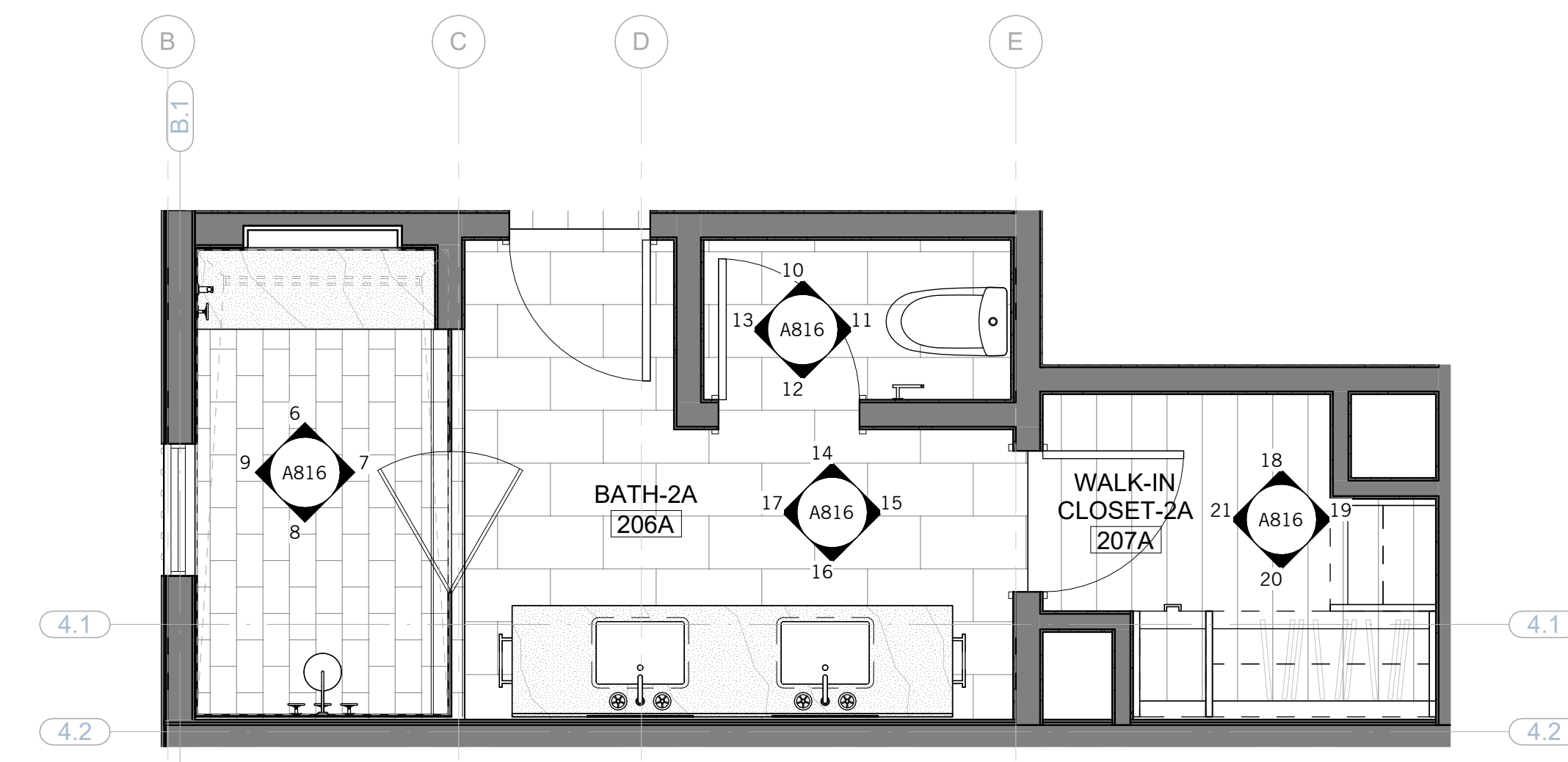

5 BATH 2A - ENLARGED PLAN
3/8" = 1'-0"

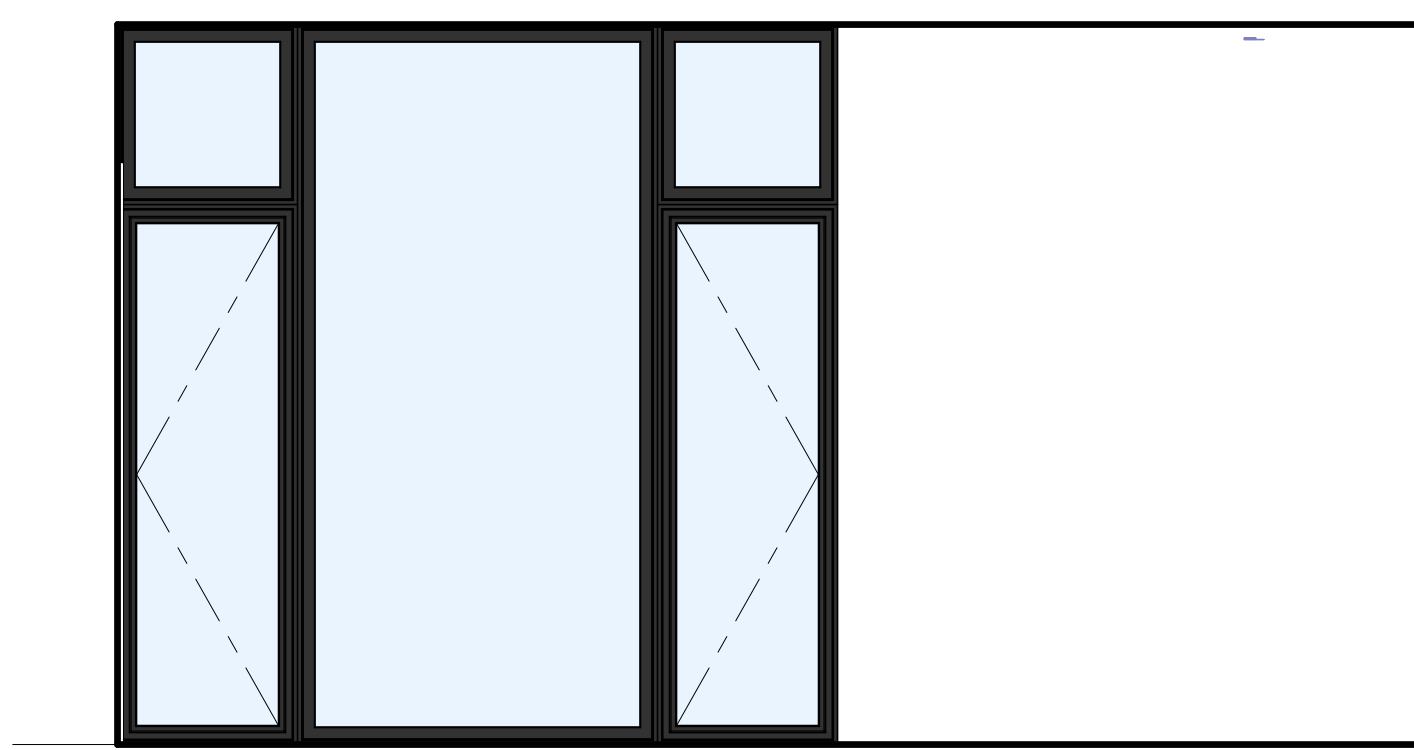

4 BED 2A
3/8" = 1'-0"

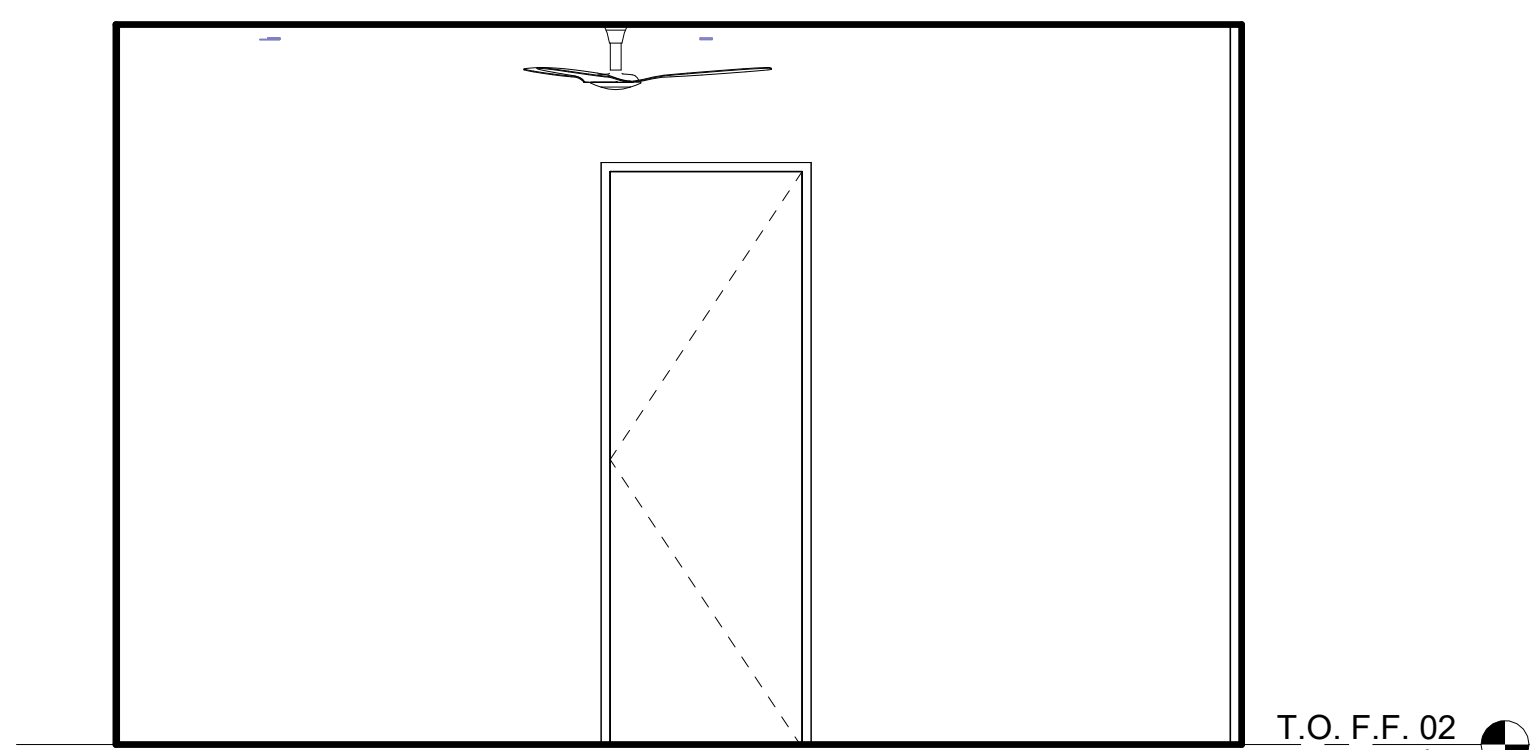

3 BED 2A
3/8" = 1'-0"

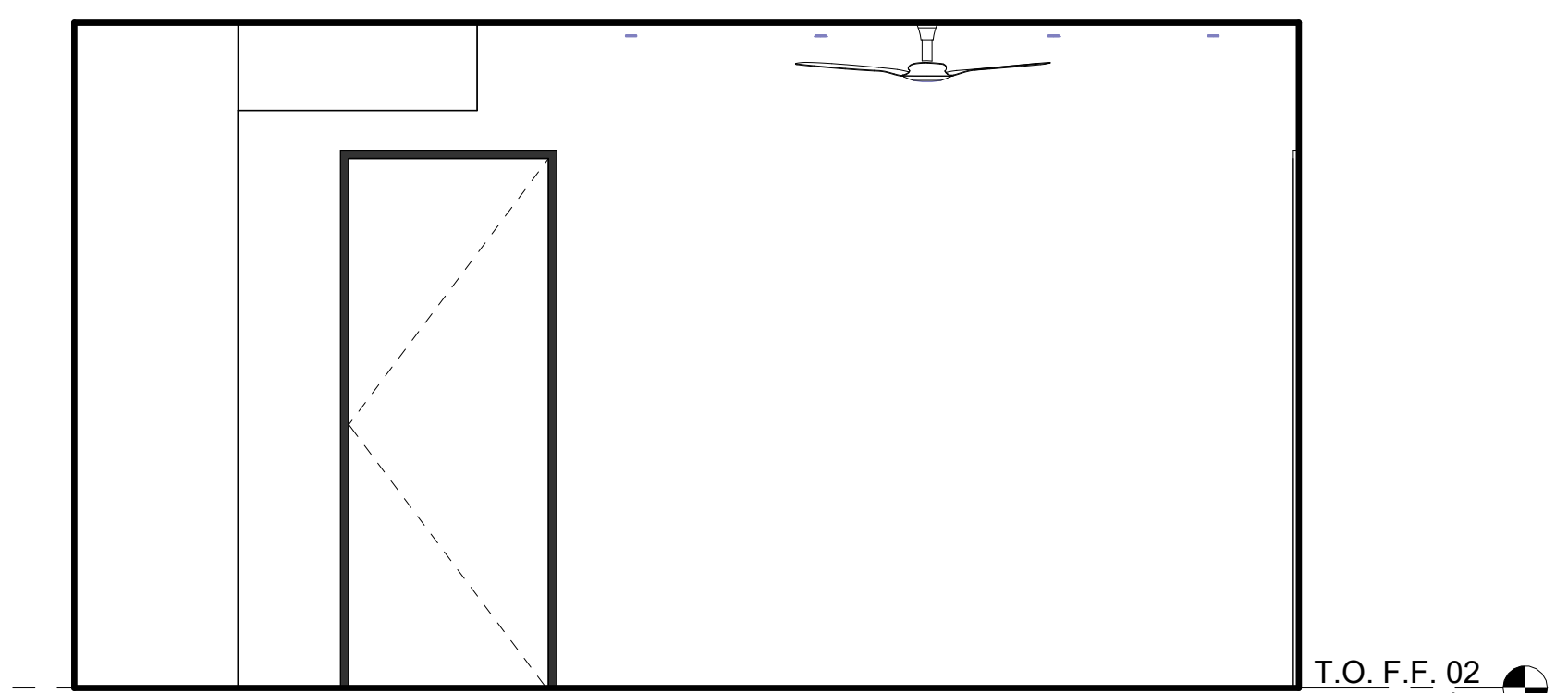

2 BED 2A
3/8" = 1'-0"



1 BED 2A
3/8" = 1'-0"

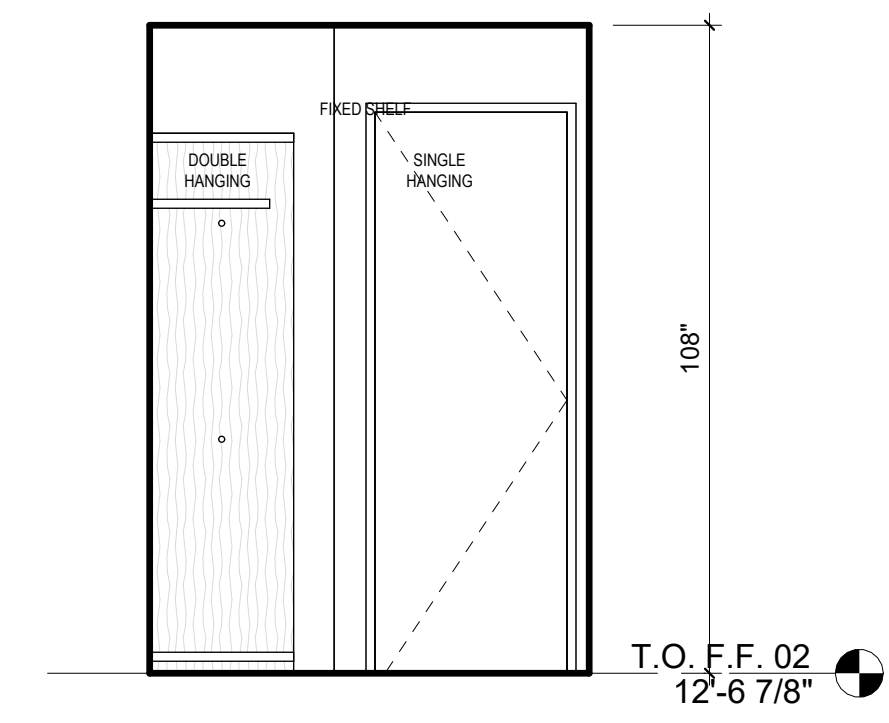

22 BED 3A -CLOSET
3/8" = 1'-0"

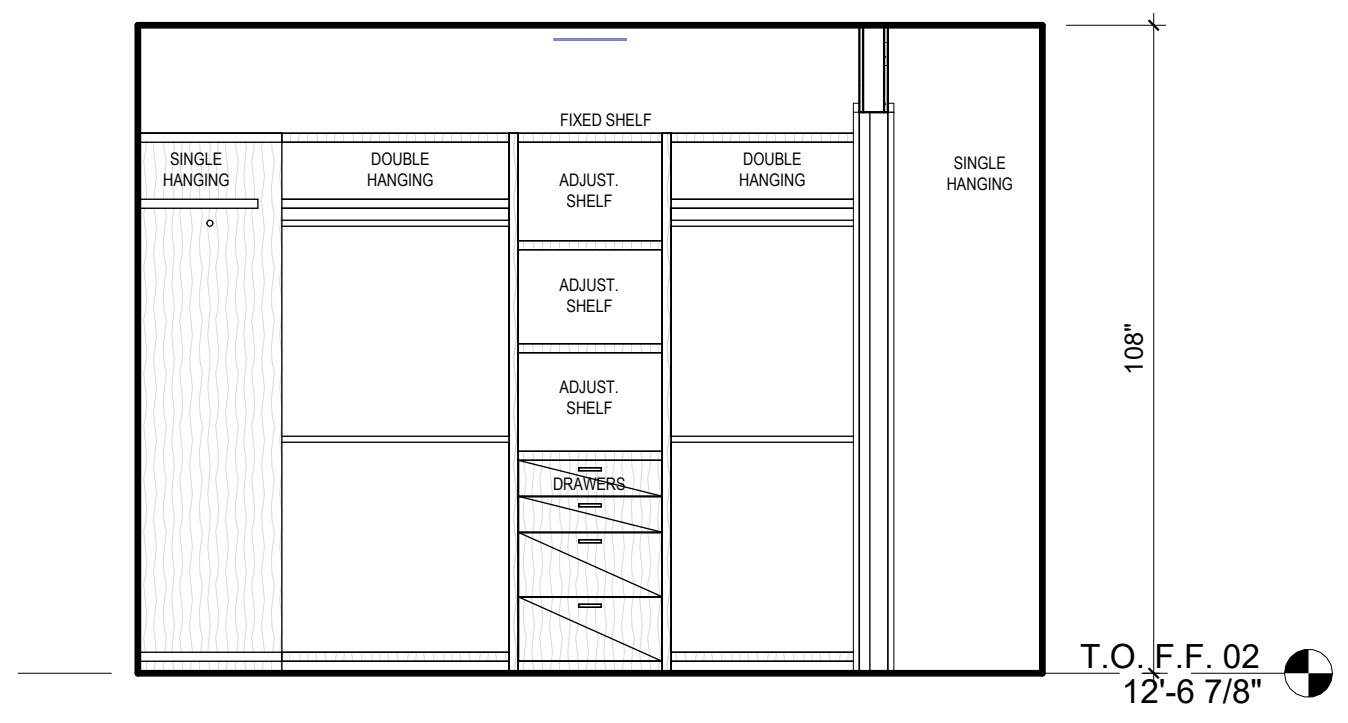

21 BED 3A -CLOSET
3/8" = 1'-0"

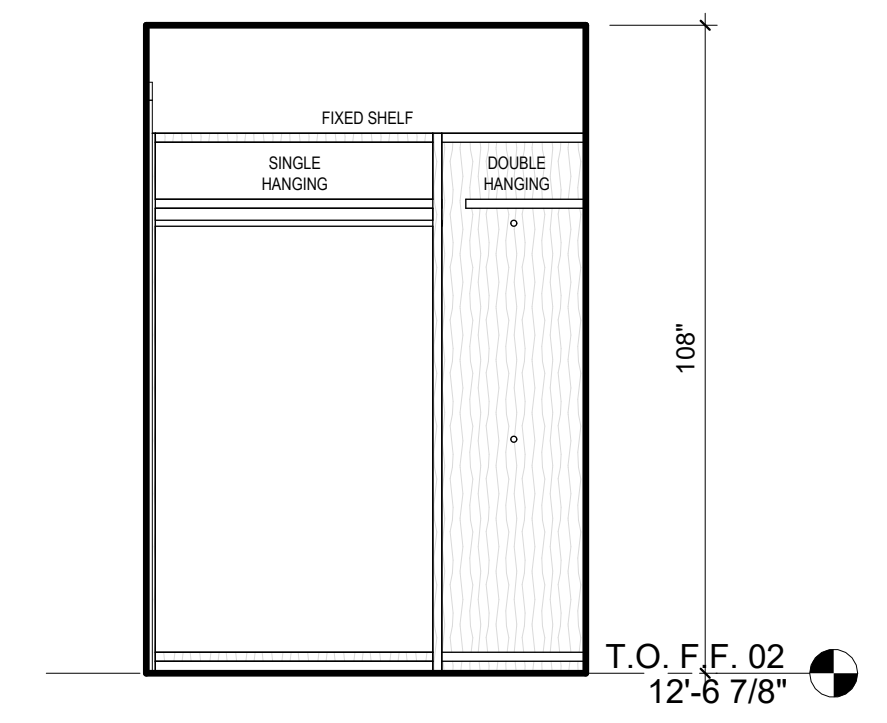

20 BED 3A -CLOSET
3/8" = 1'-0"

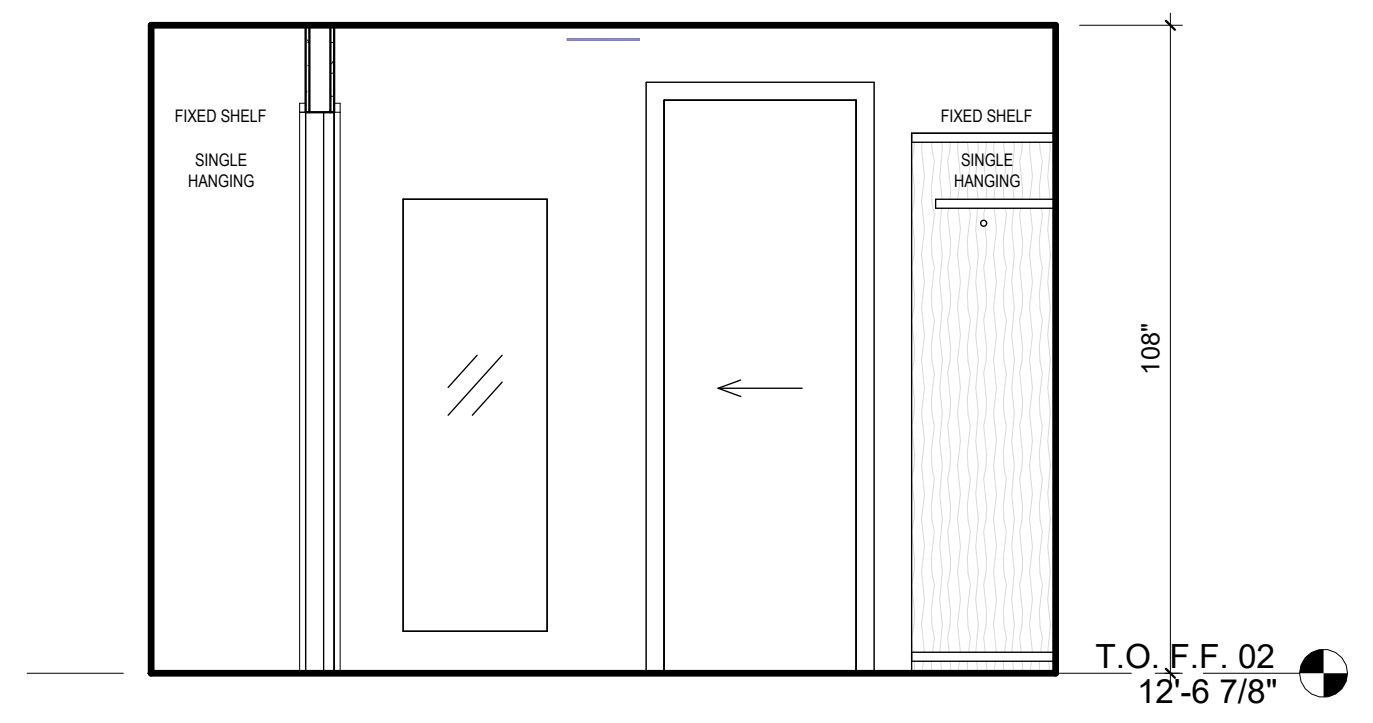

19 BED 3A -CLOSET
3/8" = 1'-0"

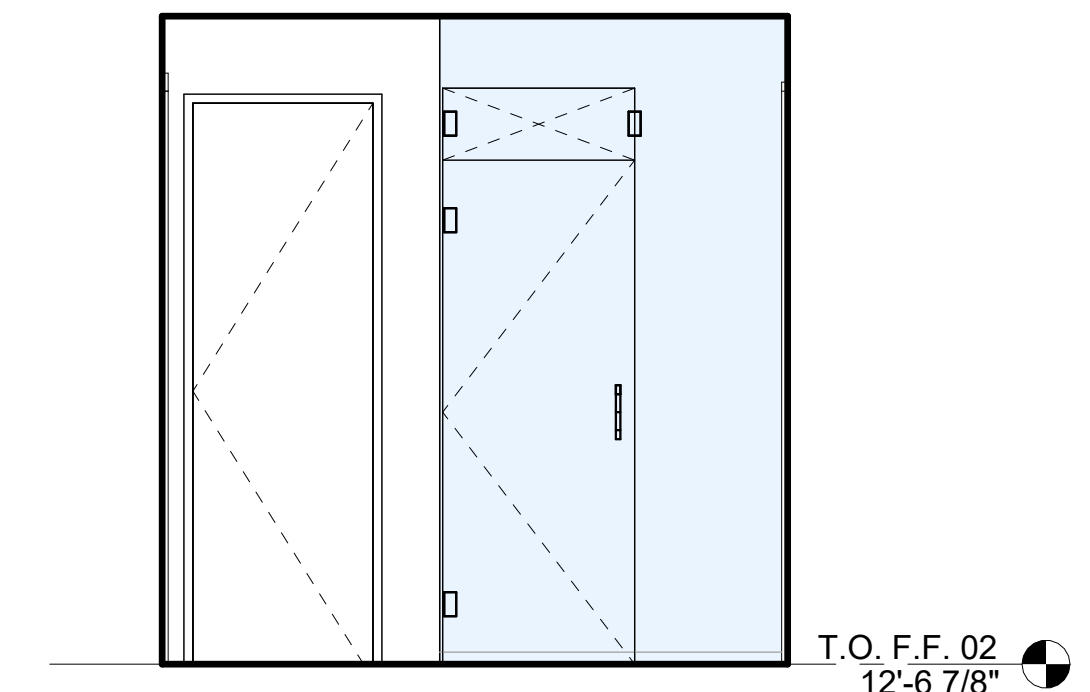

18 BATH 3A
3/8" = 1'-0"

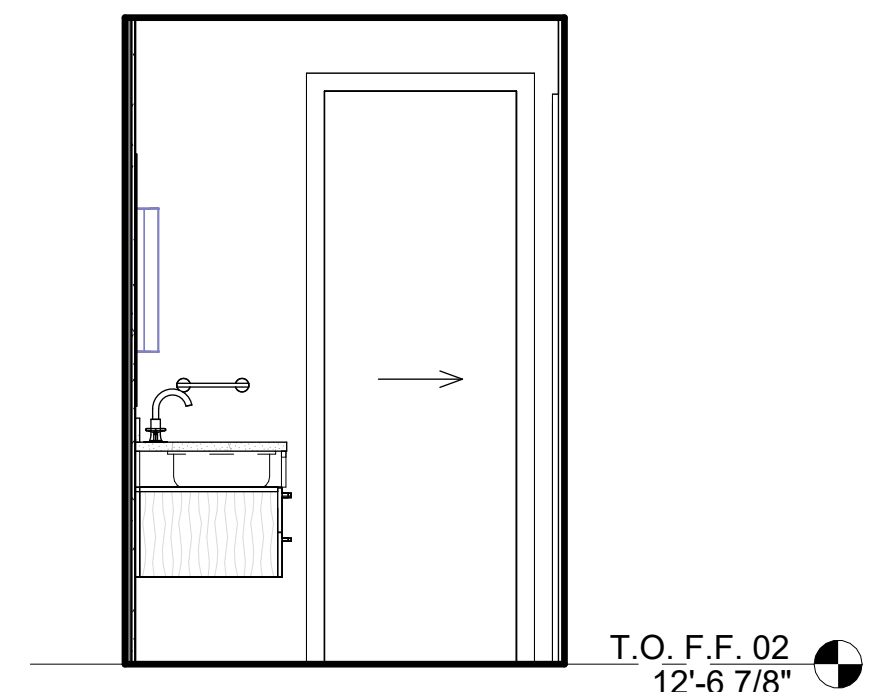

17 BATH 3A
3/8" = 1'-0"

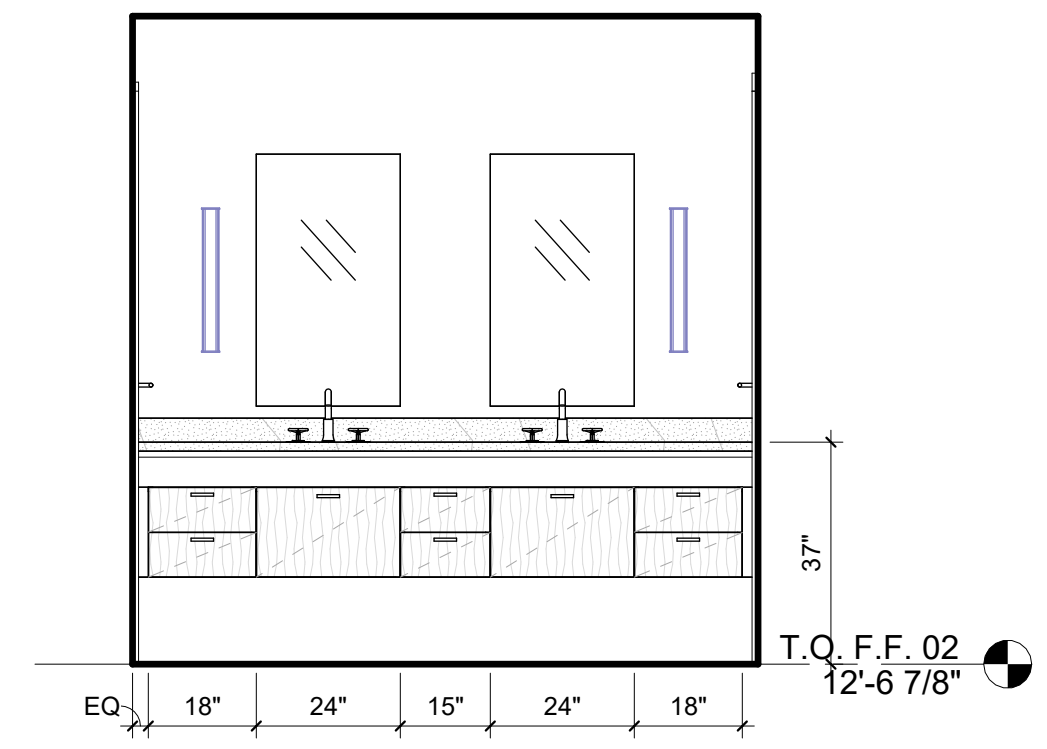

16 BATH 3A
3/8" = 1'-0"

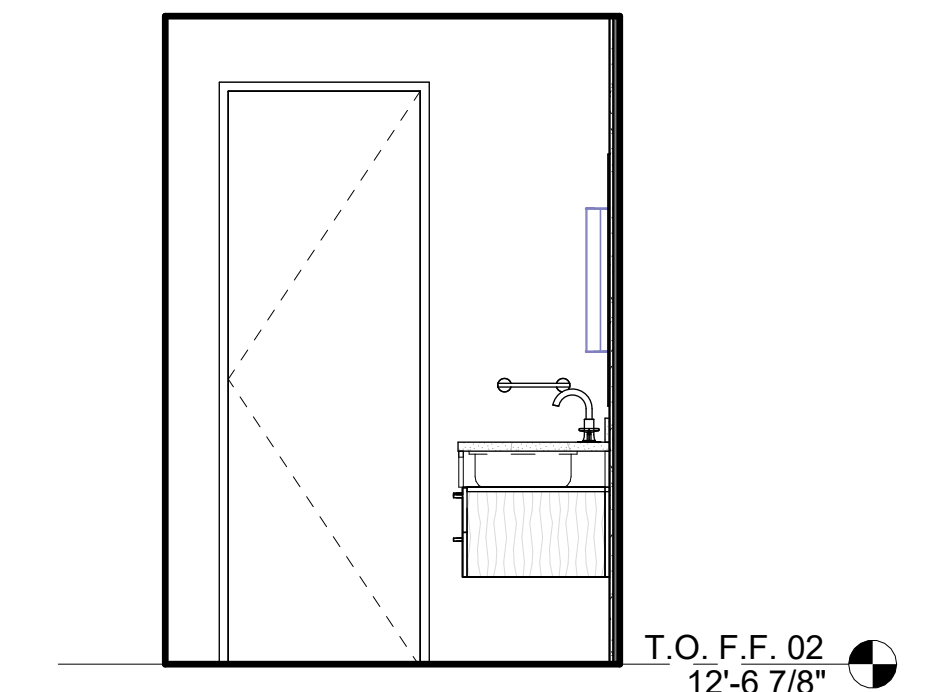

15 BATH 3A
3/8" = 1'-0"

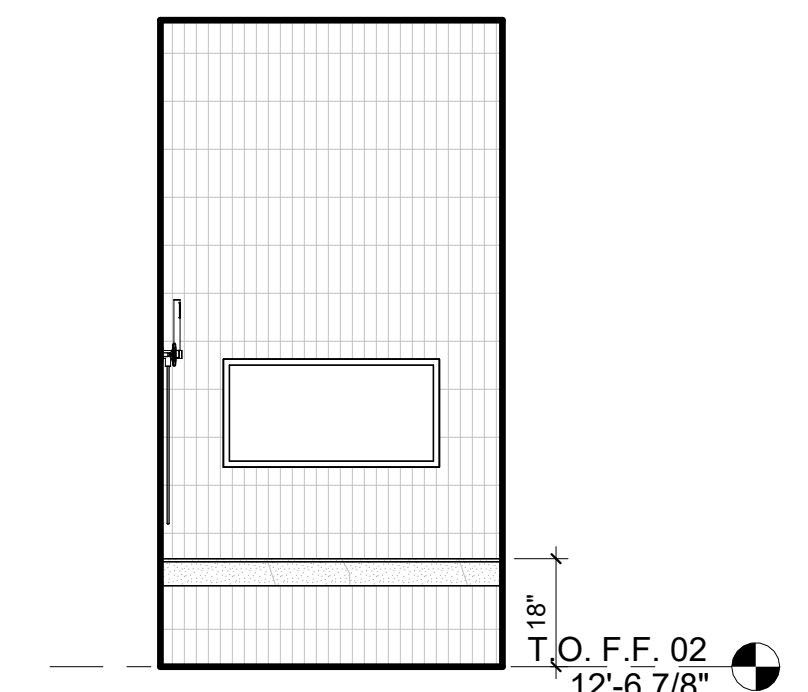

14 BATH 3A - SHOWER
3/8" = 1'-0"

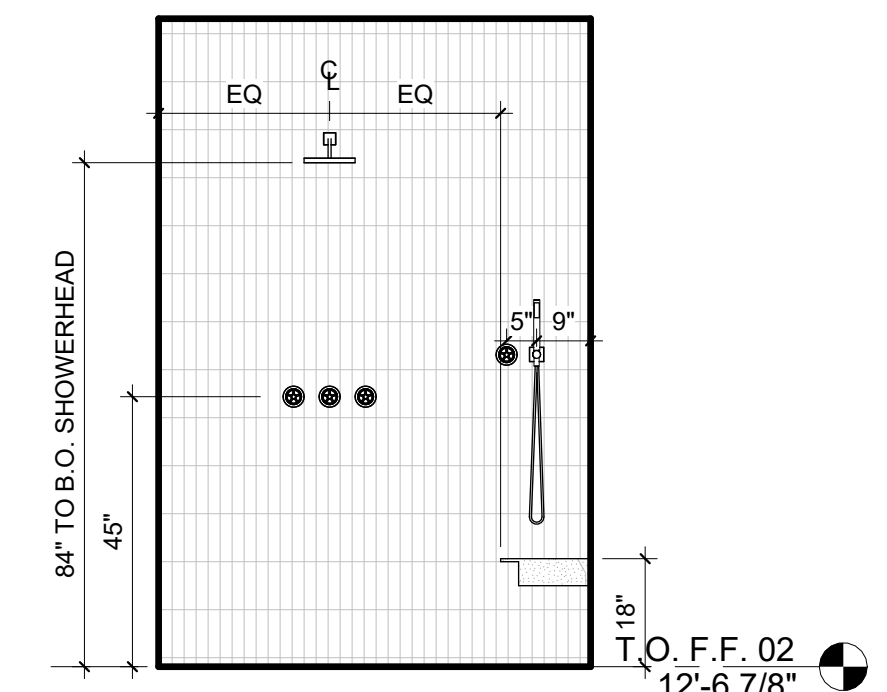

13 BATH 3A - SHOWER
3/8" = 1'-0"

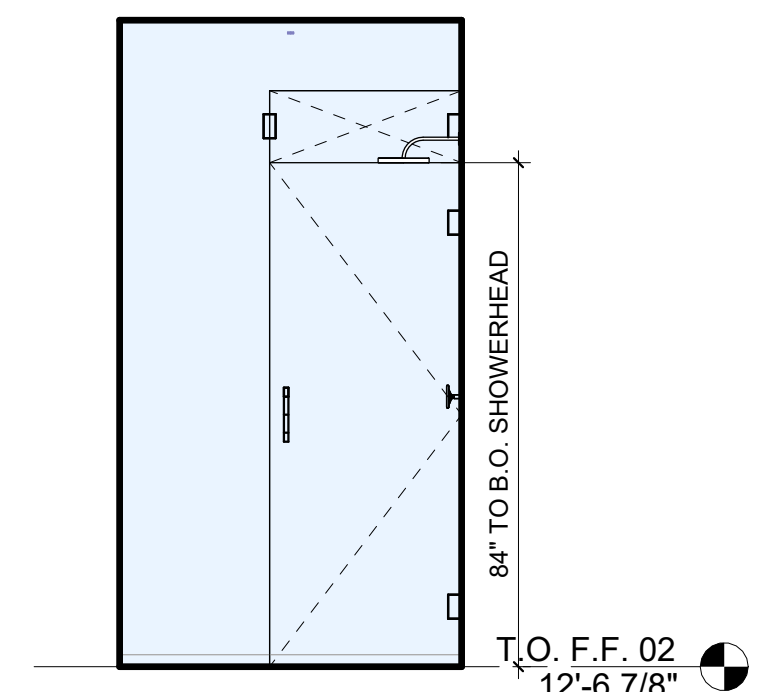

12 BATH 3A - SHOWER
3/8" = 1'-0"

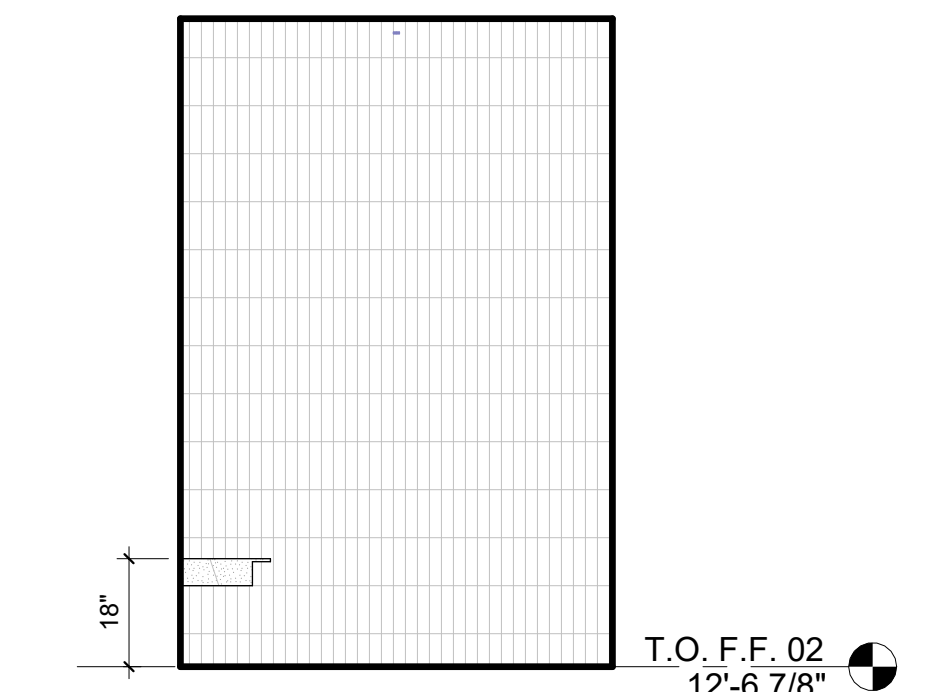

11 BATH 3A - SHOWER
3/8" = 1'-0"

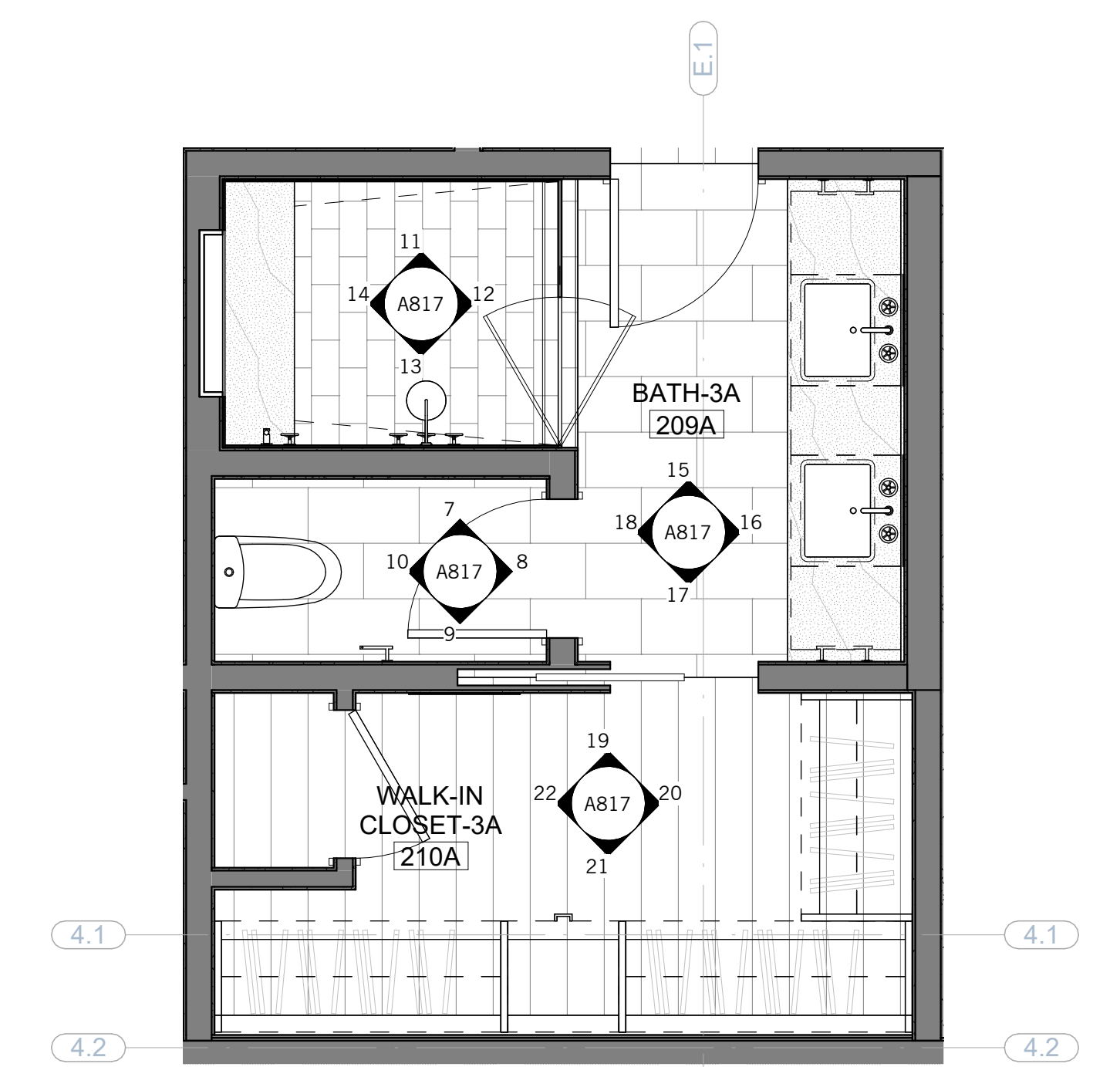

5 BATH 3A / WIC - ENLARGED PLAN
3/8" = 1'-0"

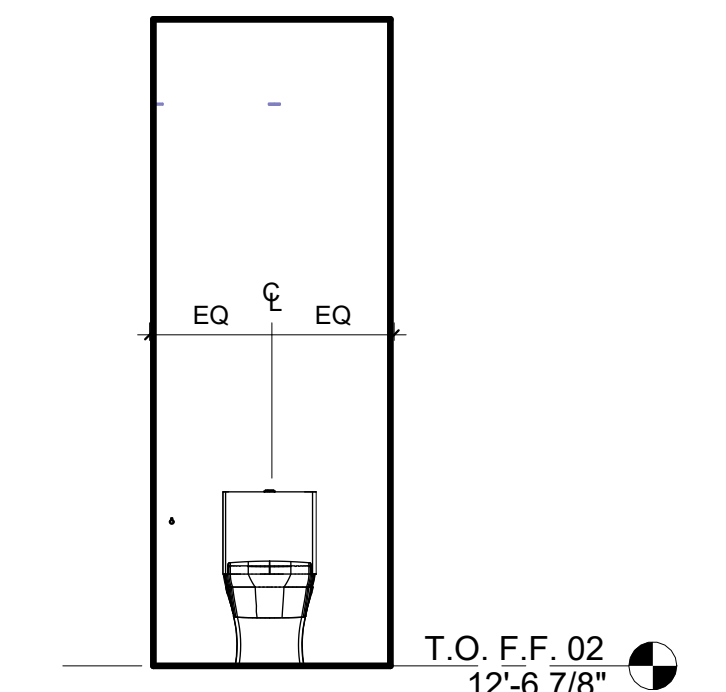

10 BATH 3A - TOILET
3/8" = 1'-0"

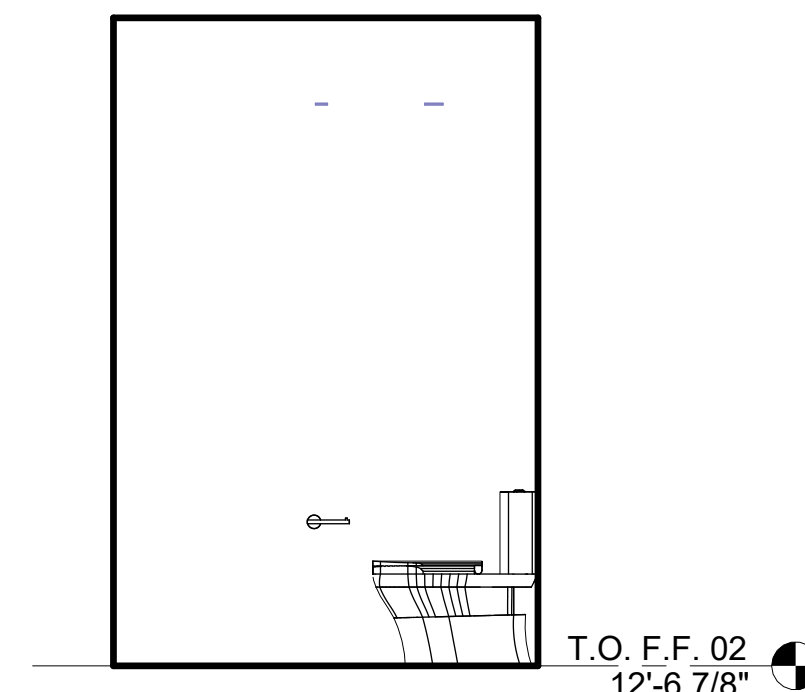

9 BATH 3A - TOILET
3/8" = 1'-0"

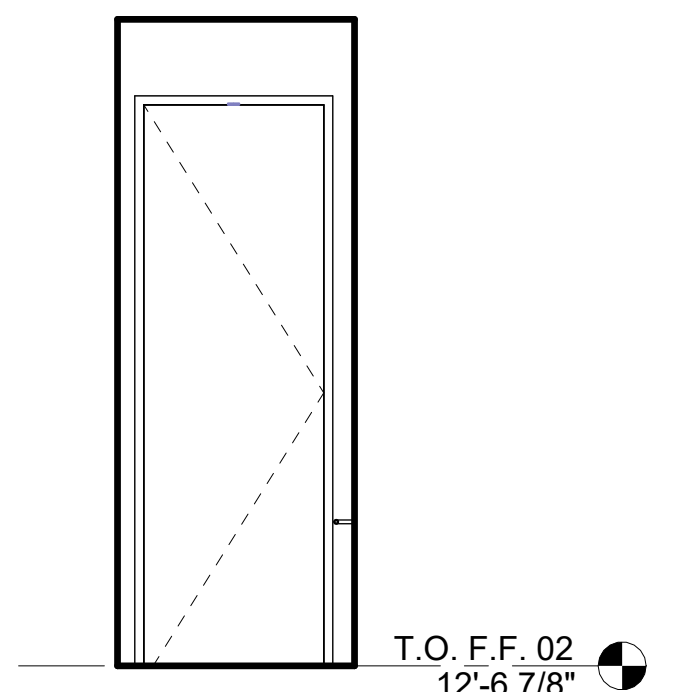

8 BATH 3A - TOILET
3/8" = 1'-0"

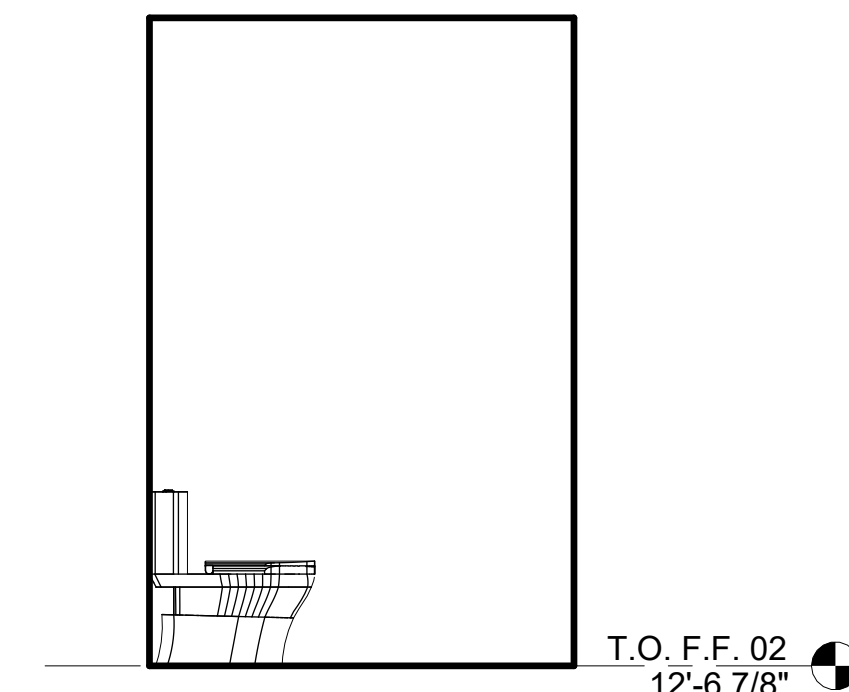

7 BATH 3A - TOILET
3/8" = 1'-0"

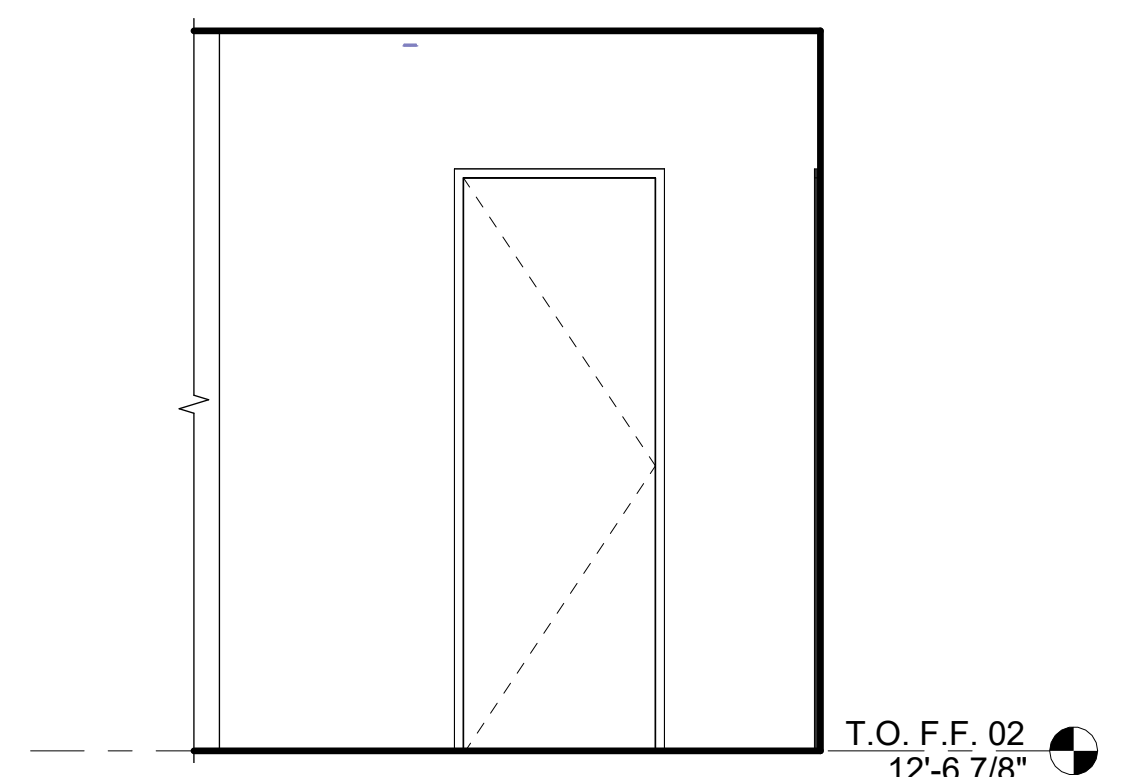

6 BED 3A
3/8" = 1'-0"

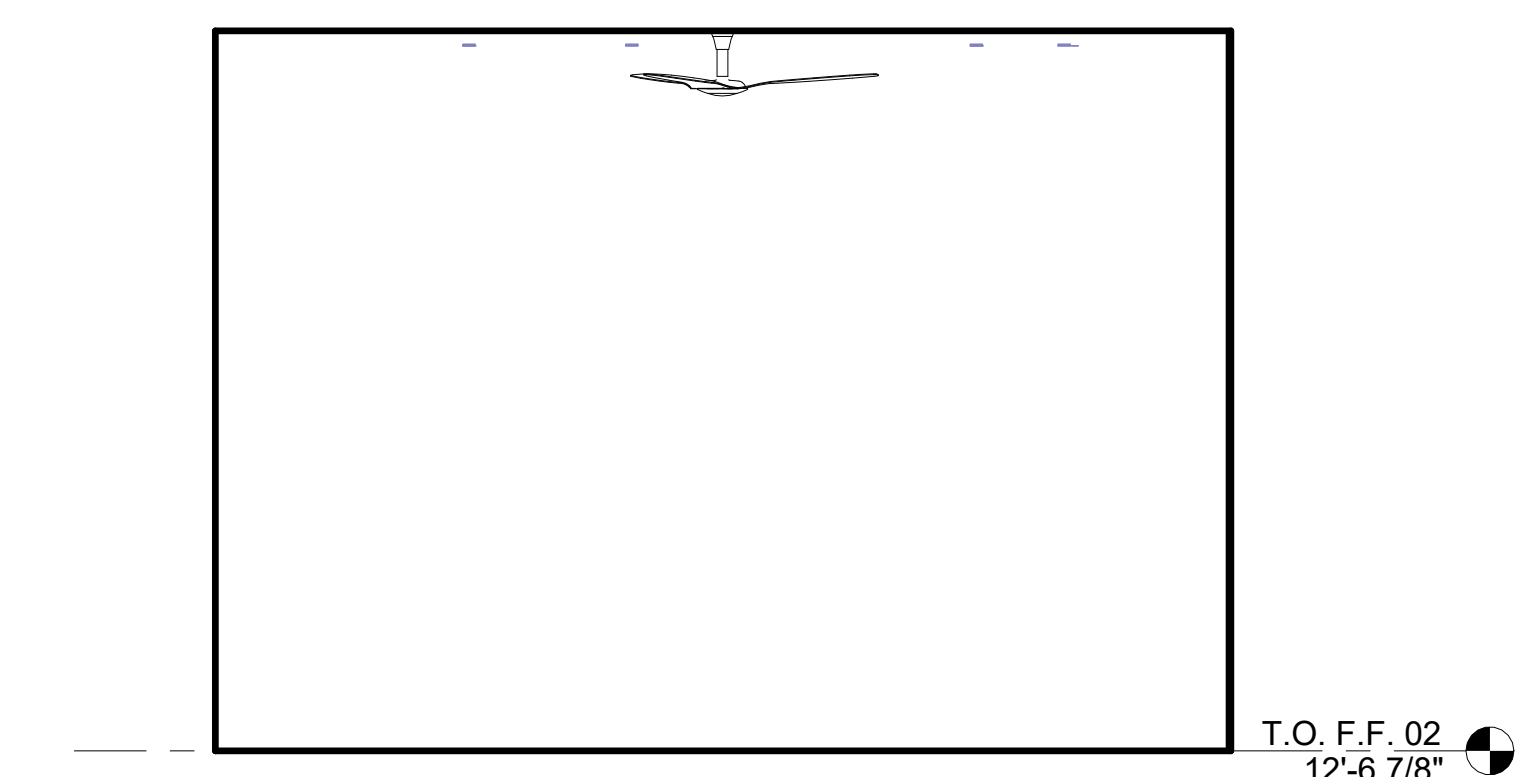

4 BED 3A
3/8" = 1'-0"

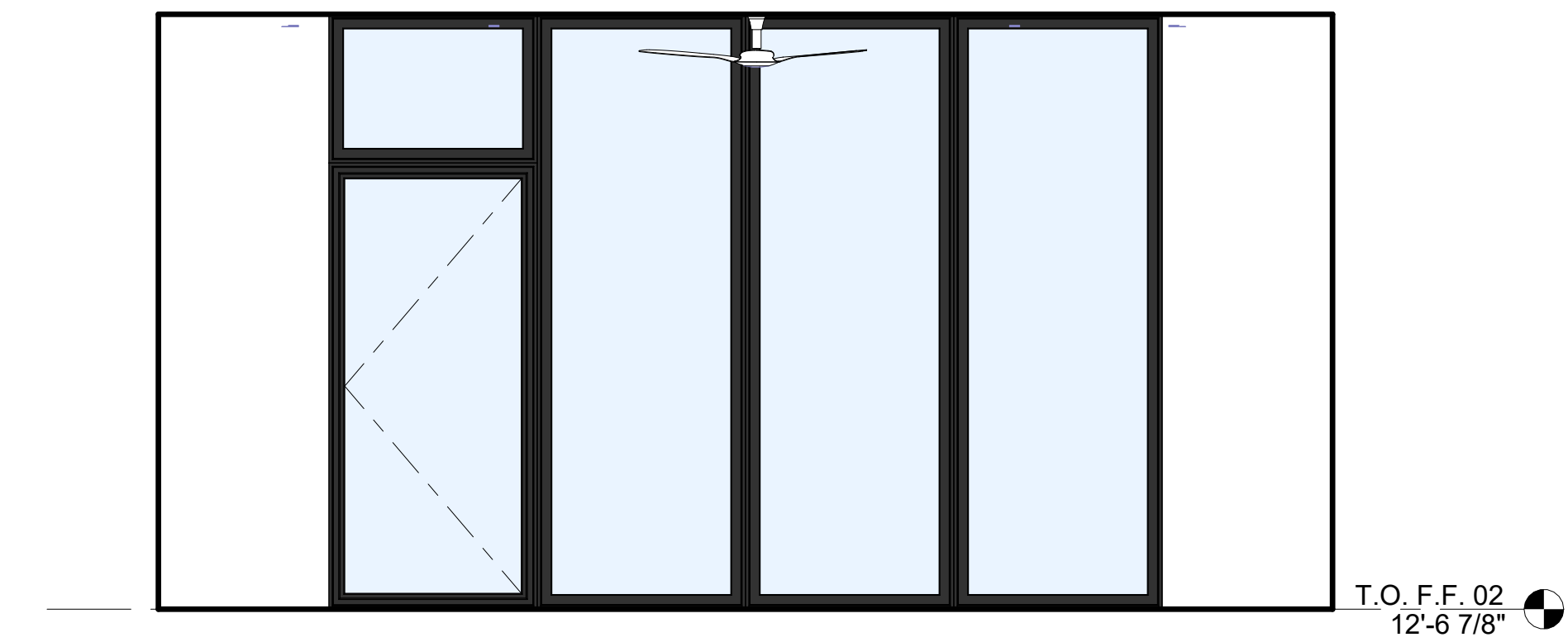

3 BED 3A
3/8" = 1'-0"

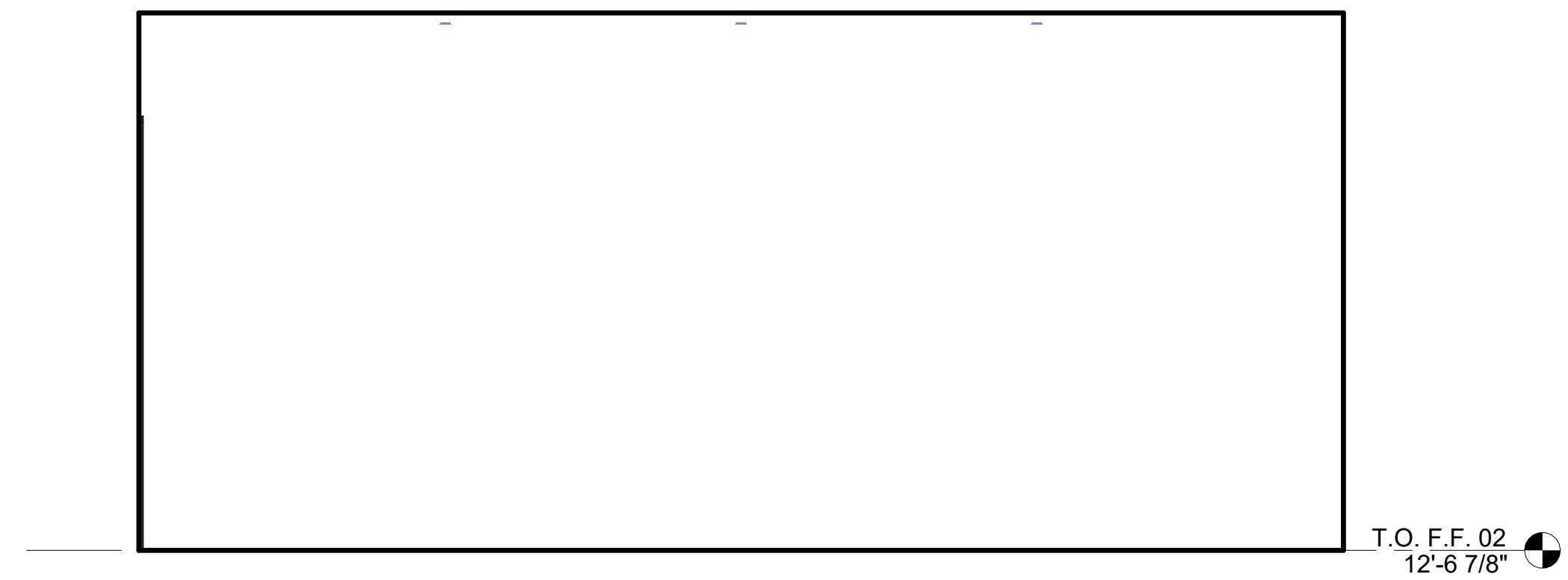

2 BED 3A
3/8" = 1'-0"

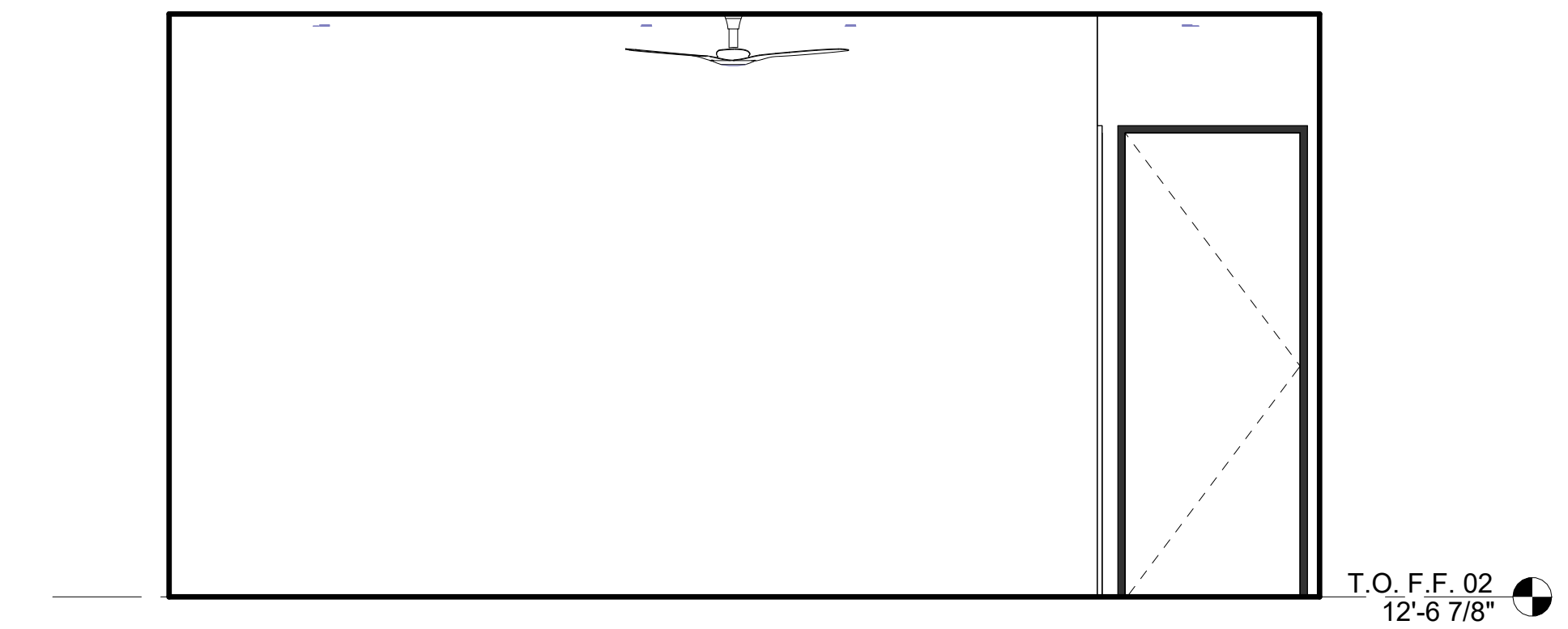

1 BED 3A
3/8" = 1'-0"

NOT FOR CONSTRUCTION

SEAL / SIGNATURE
JOB NO. 1911-001
DRAWN SW, EJ, MN, JD, ET
CHECK RB
ENLARGED PLAN & INTERIOR ELEVATIONS - UNIT A

SHEET
A817

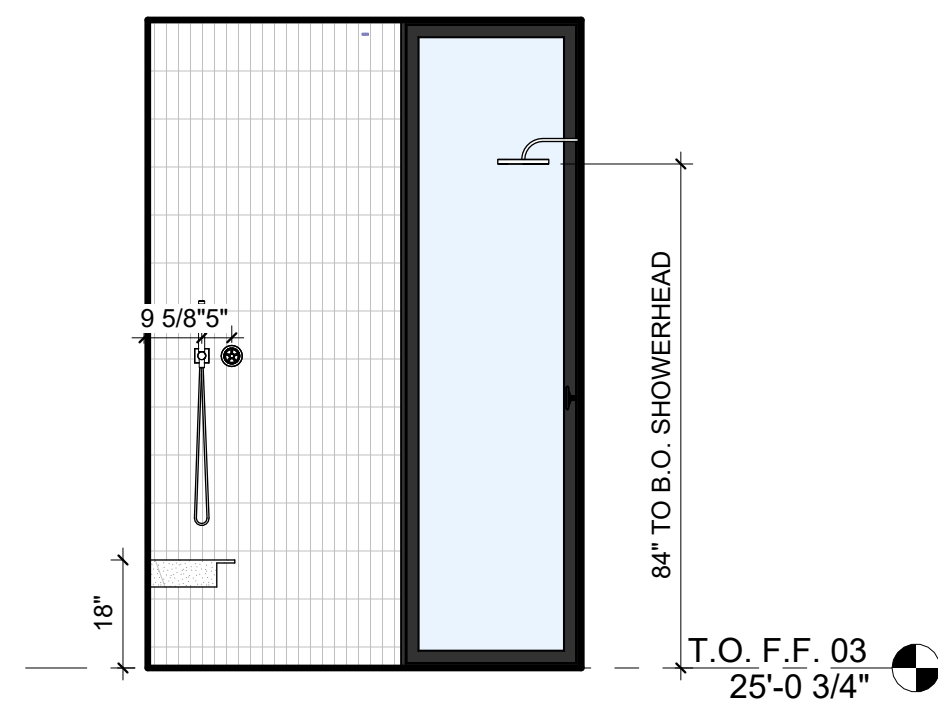

13 BATH 4 - SHOWER
3/8" = 1'-0"

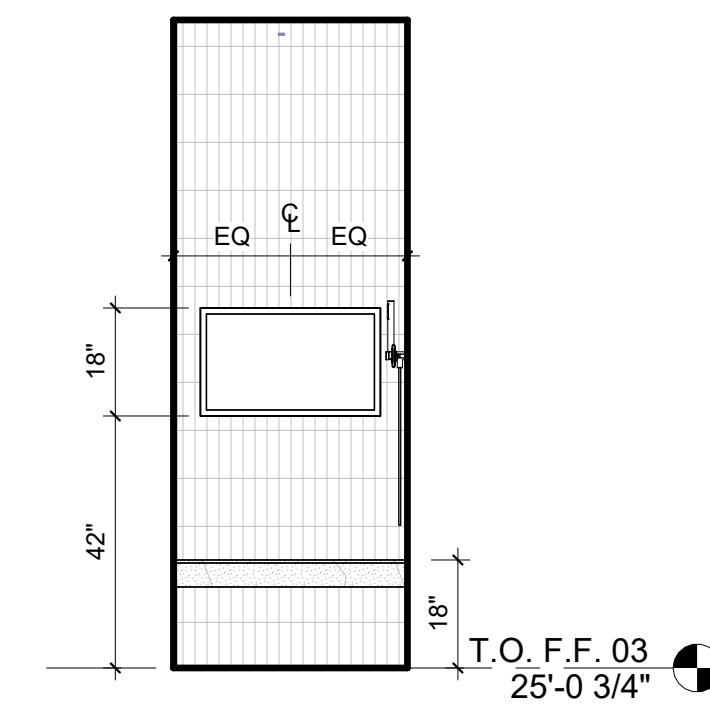

12 BATH 4 - SHOWER
3/8" = 1'-0"

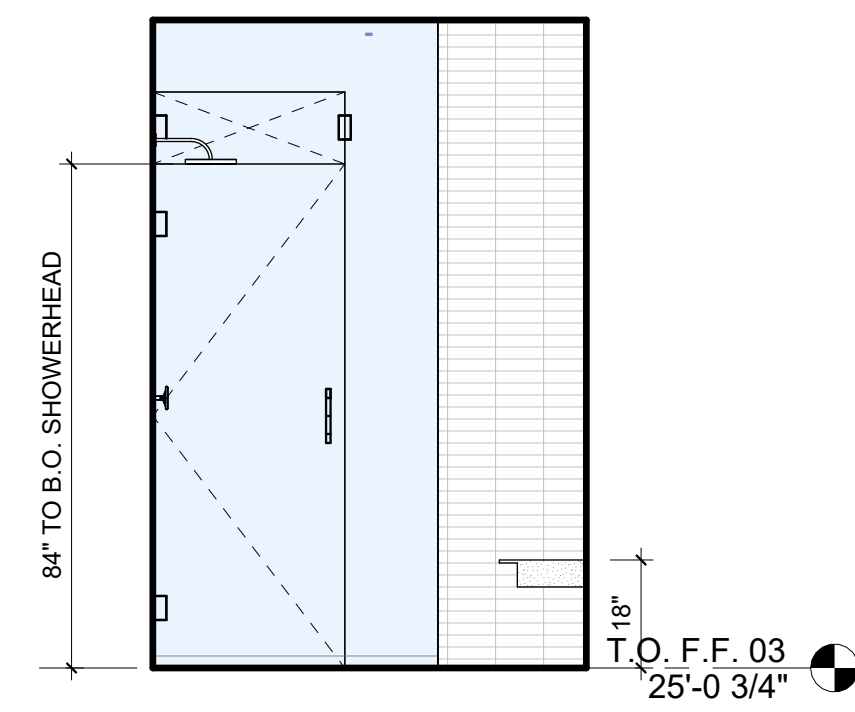

11 BATH 4 - SHOWER
3/8" = 1'-0"

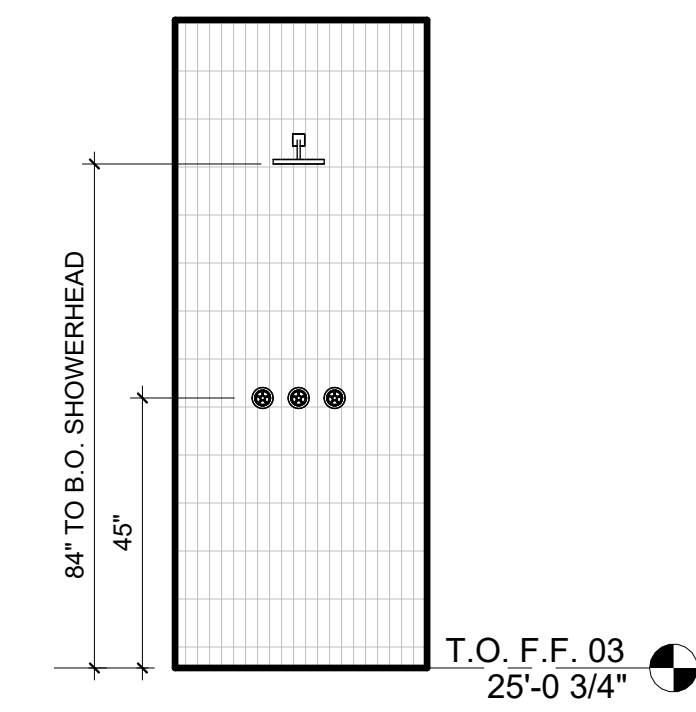

10 BATH 4 - SHOWER
3/8" = 1'-0"

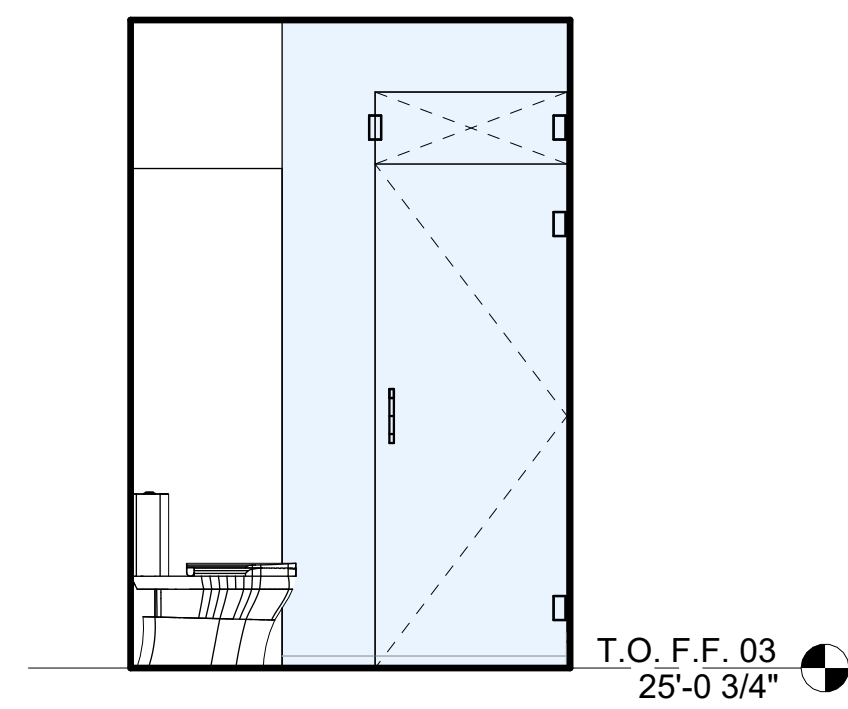

9 BATH 4
3/8" = 1'-0"

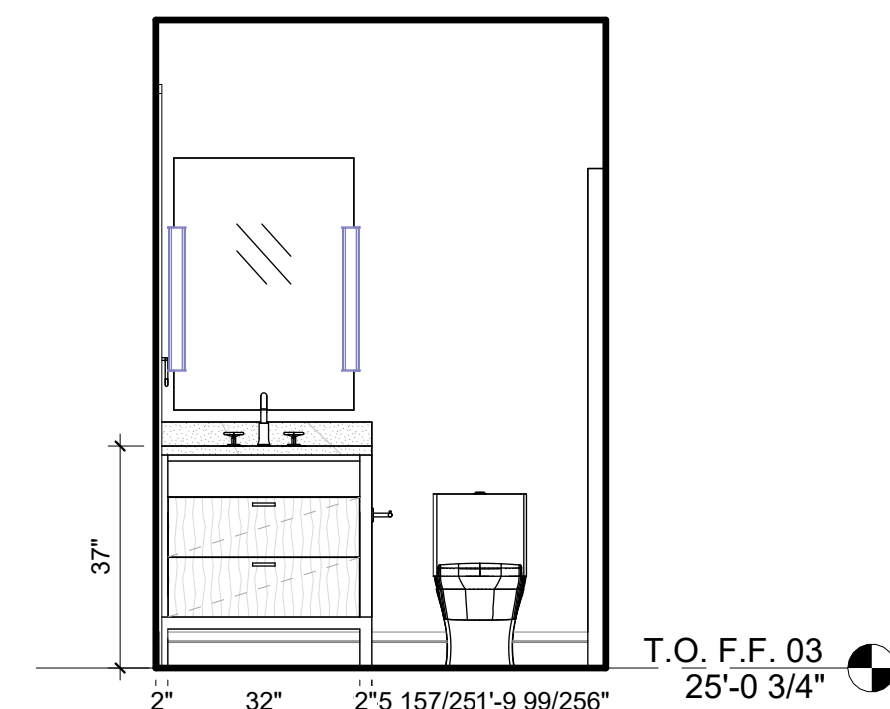

8 BATH 4
3/8" = 1'-0"

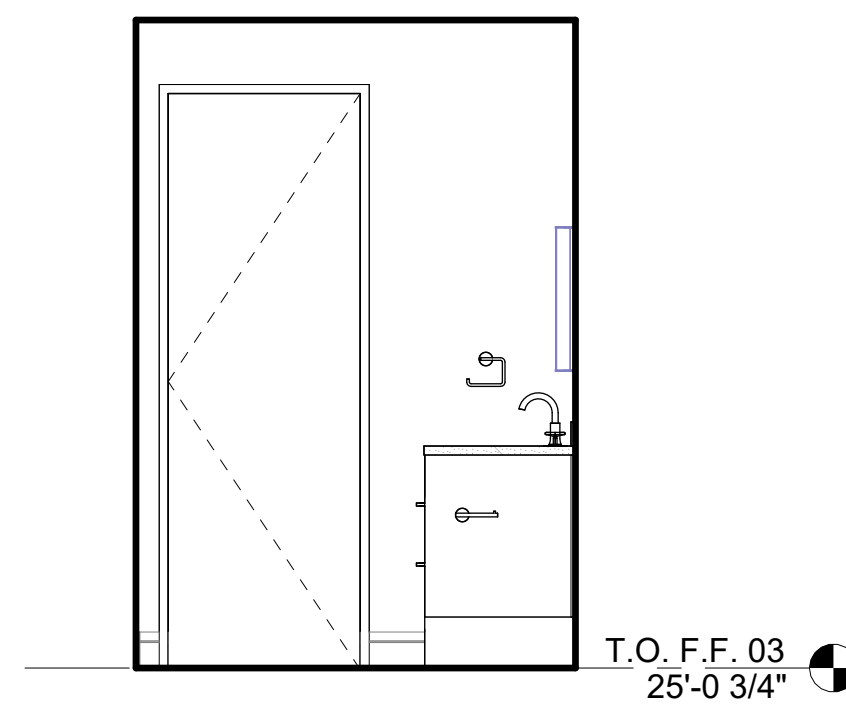

7 BATH 4
3/8" = 1'-0"

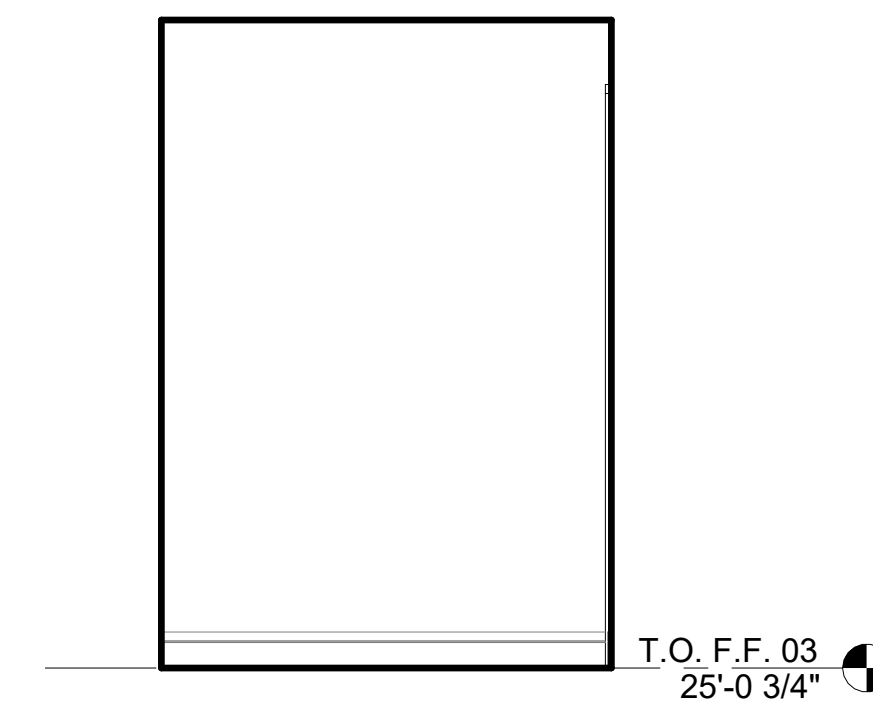

6 BATH 4
3/8" = 1'-0"

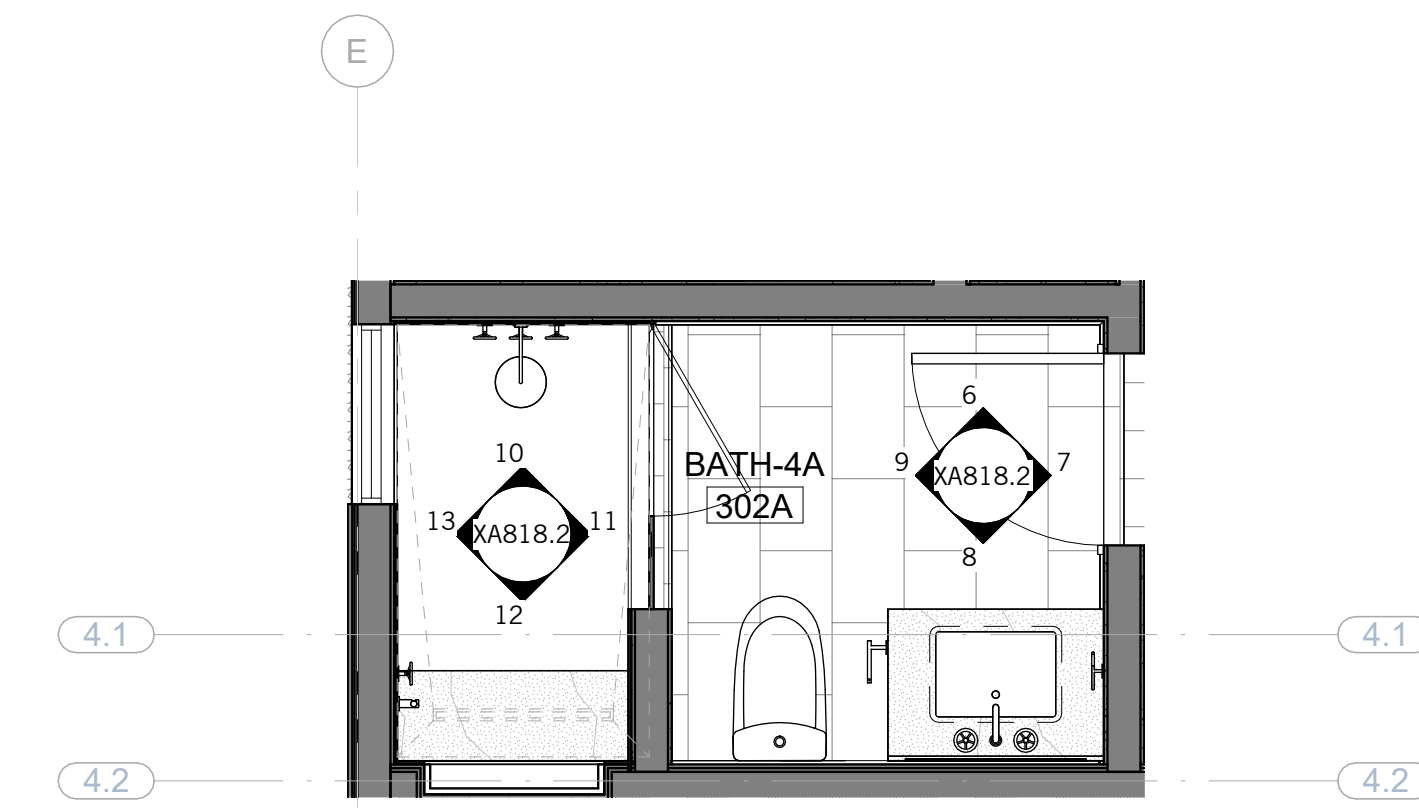

5 BATH 4 - ENLARGED PLAN
3/8" = 1'-0"

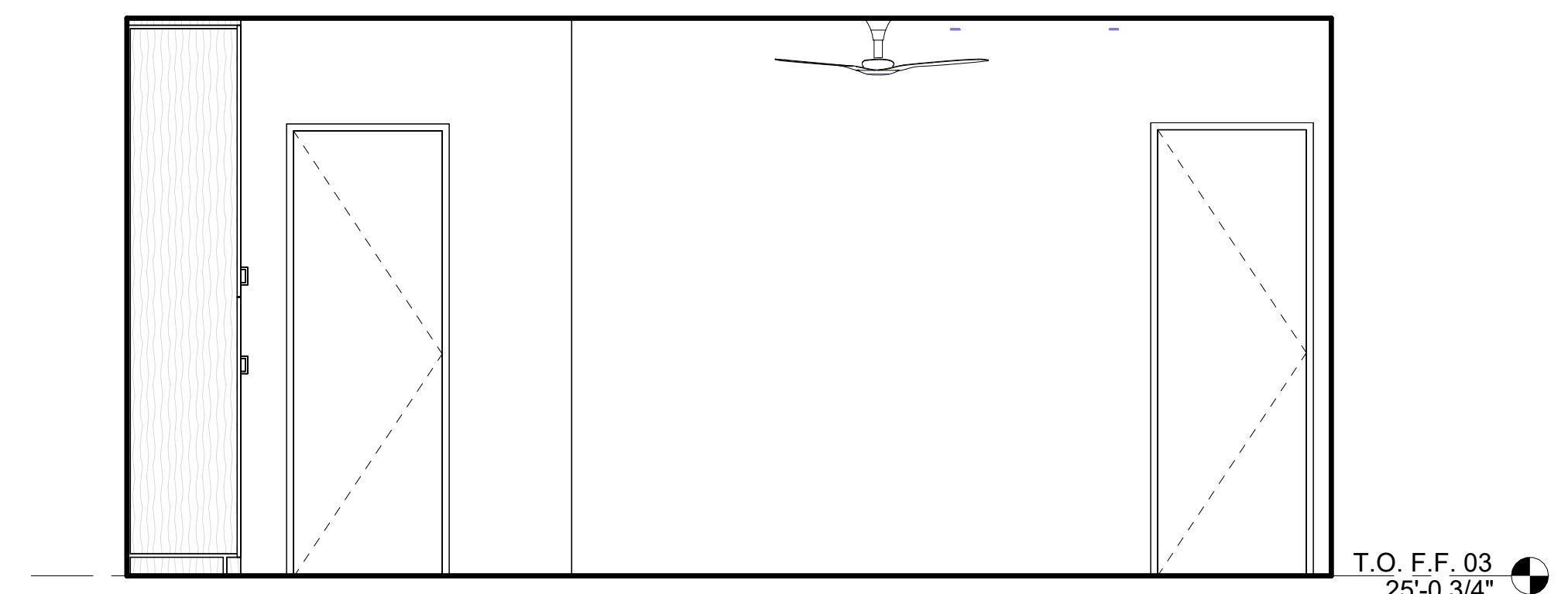

4 BED-4A
3/8" = 1'-0"

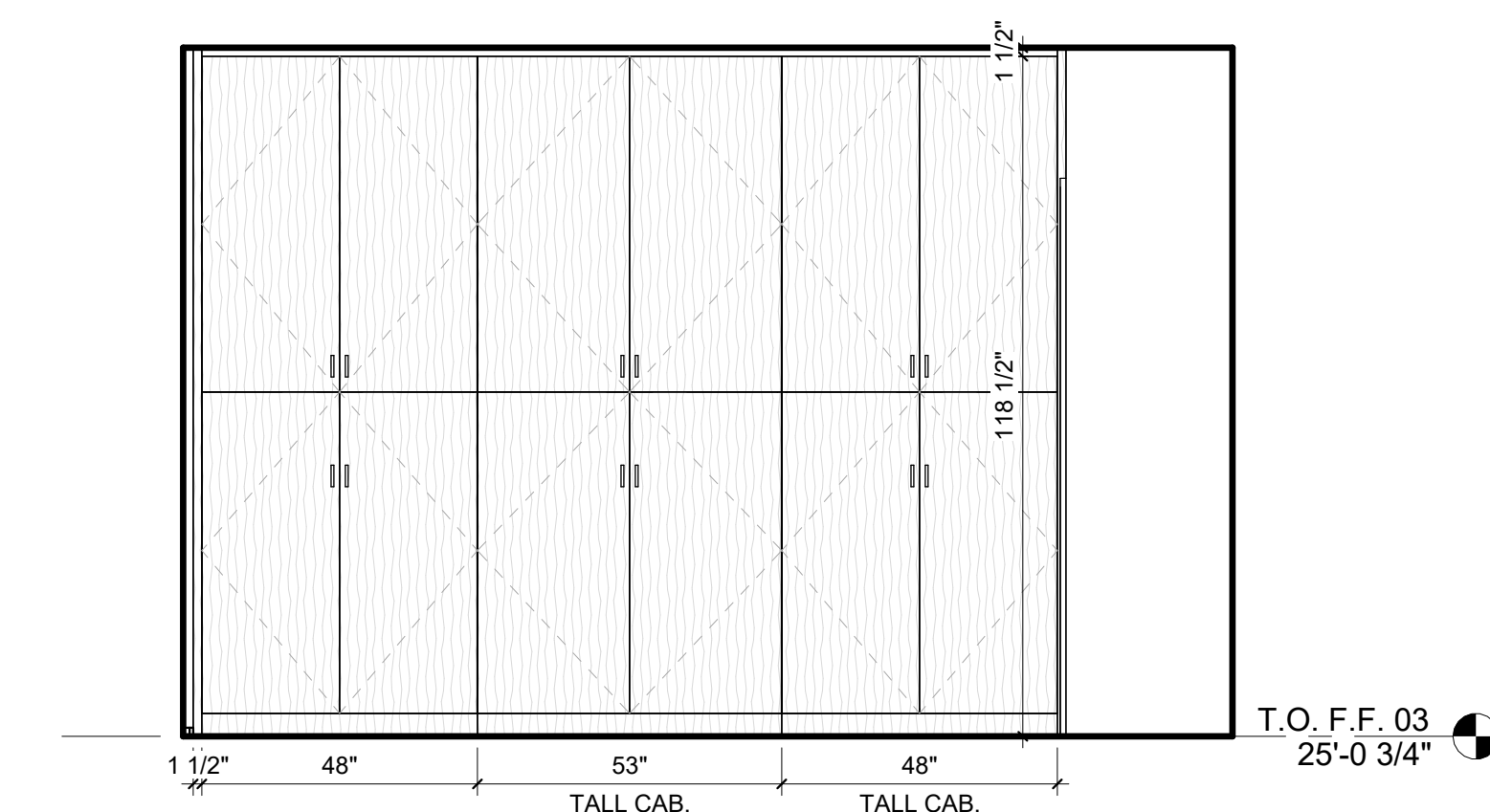

3 BED-4A
3/8" = 1'-0"



2 BED-4A
3/8" = 1'-0"

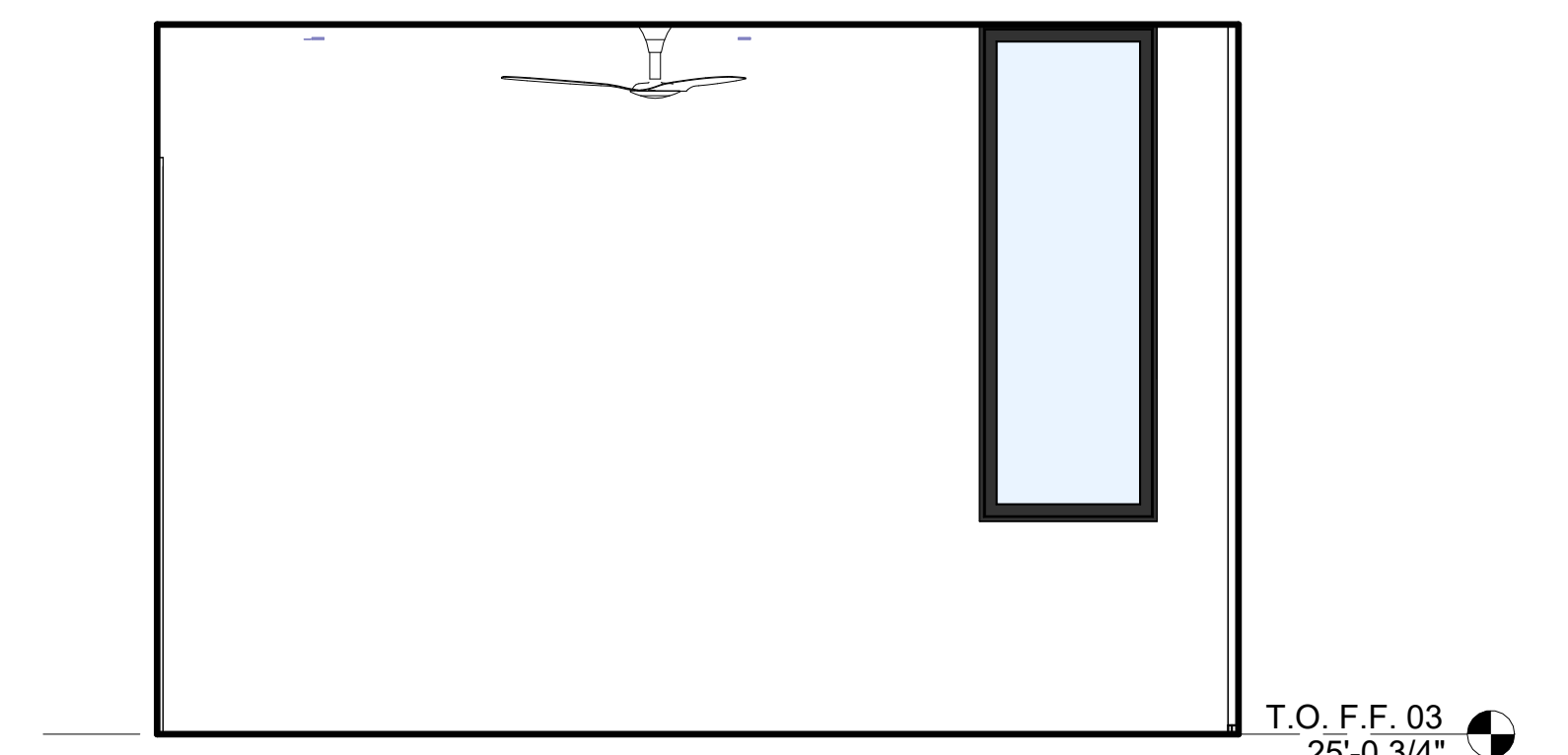

1 BED-4A
3/8" = 1'-0"

NOT FOR CONSTRUCTION

SEAL / SIGNATURE
JOB NO. 1911-001
DRAWN SW, EJ, MN, JD, ET
CHECK RB
ENLARGED PLAN & INTERIOR ELEVATIONS - UNIT A

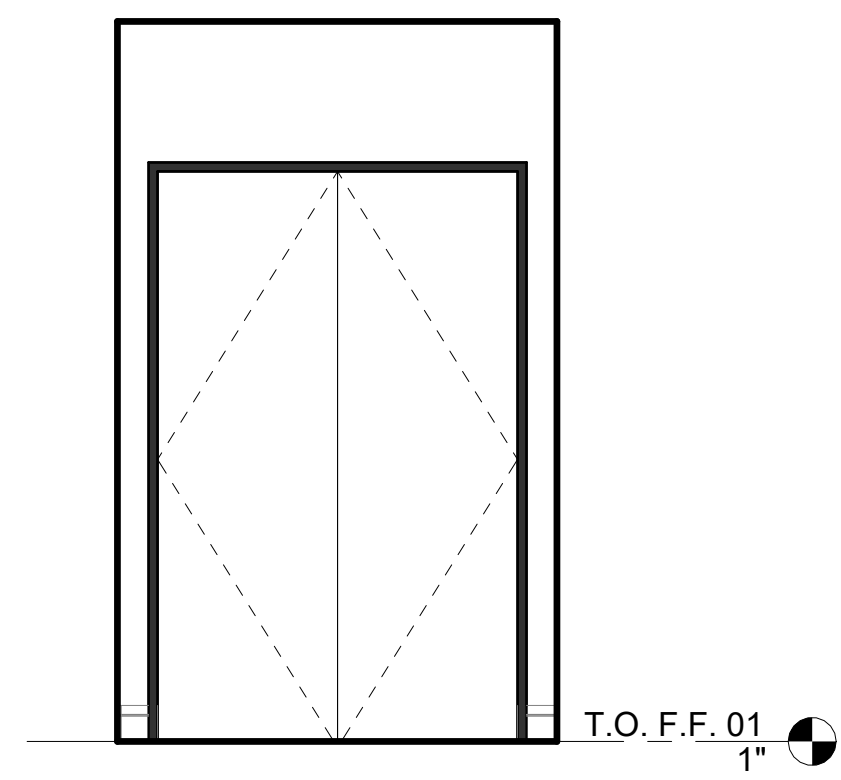

18 MECH ROOM-B
3/8" = 1'-0"

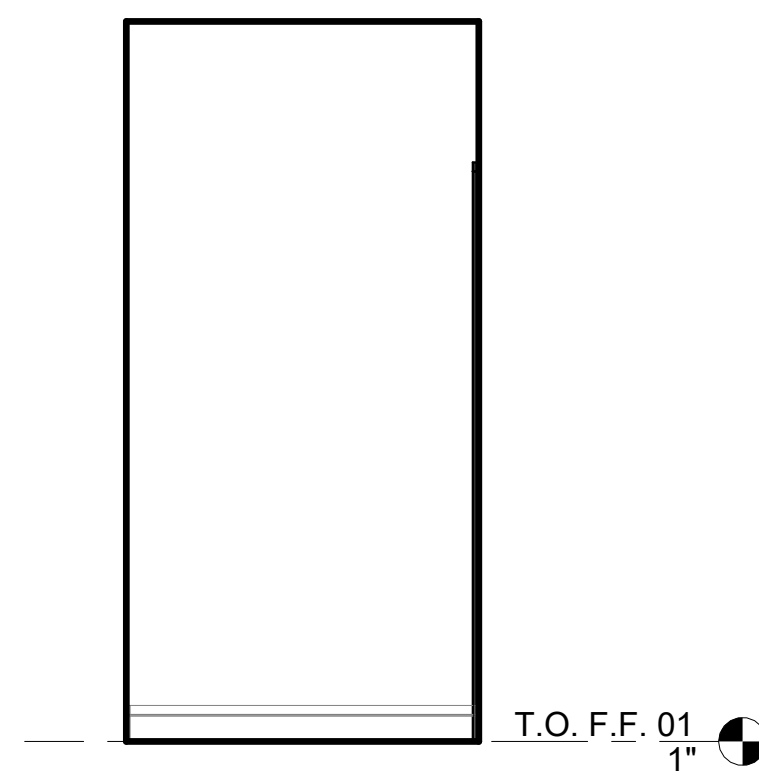

17 MECH ROOM-B
3/8" = 1'-0"

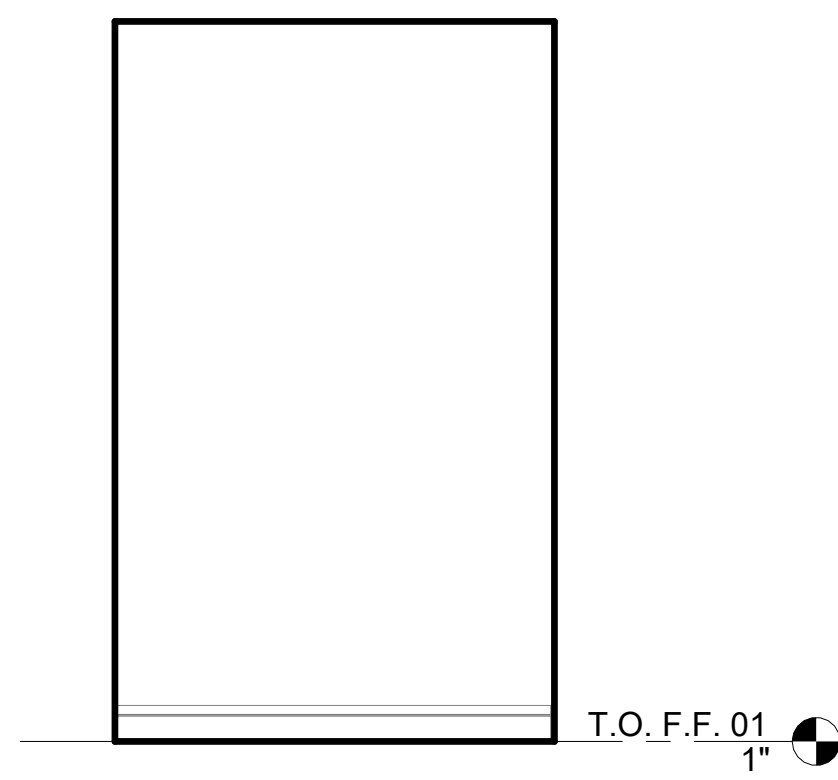

16 MECH ROOM-B
3/8" = 1'-0"

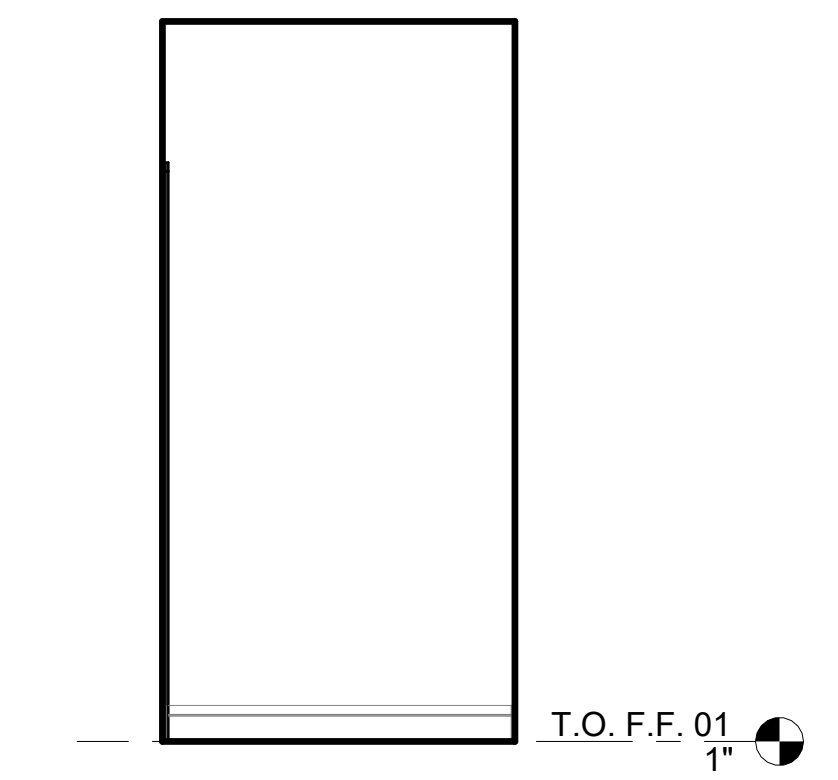

15 MECH ROOM-B
3/8" = 1'-0"

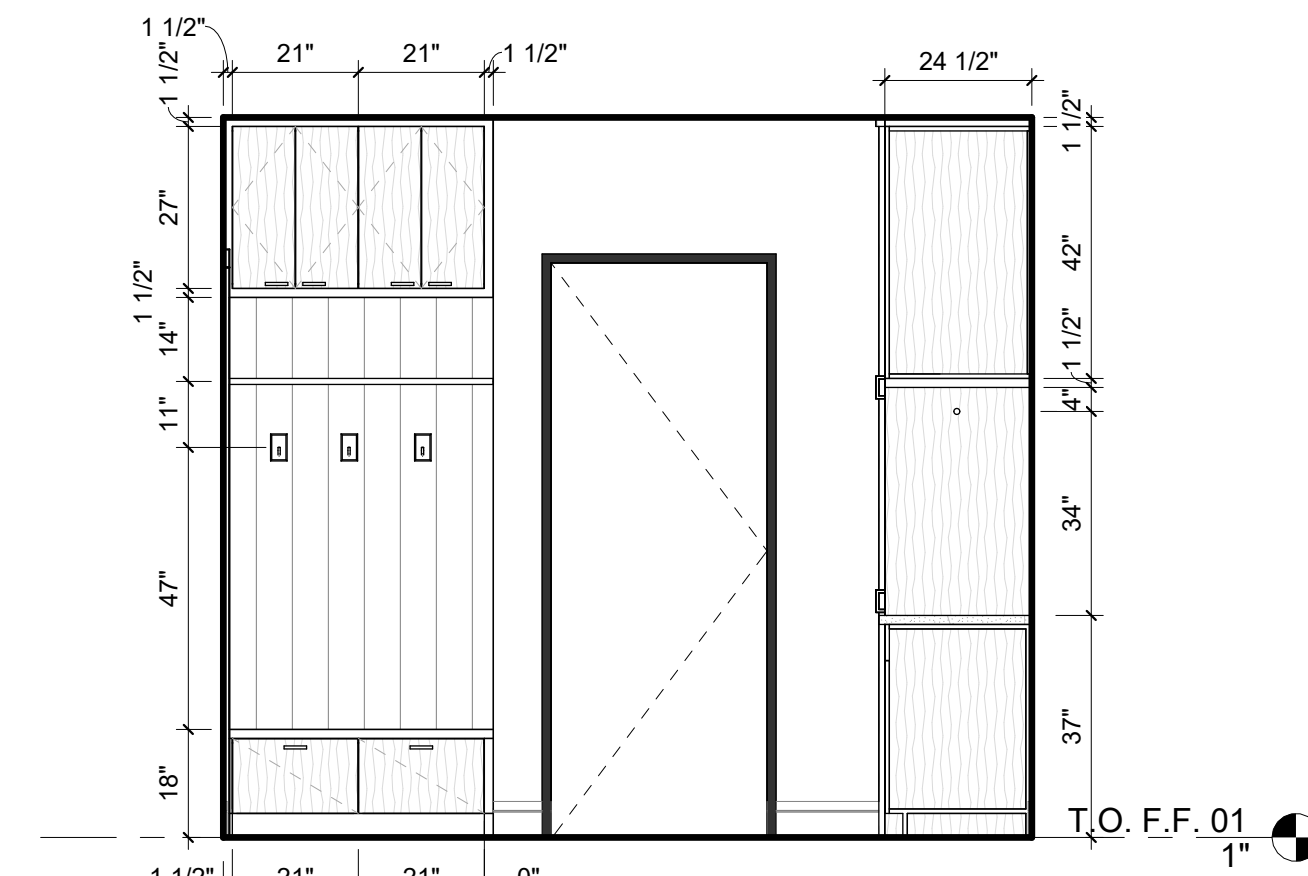

14 OWNER'S ENTRY-B
3/8" = 1'-0"

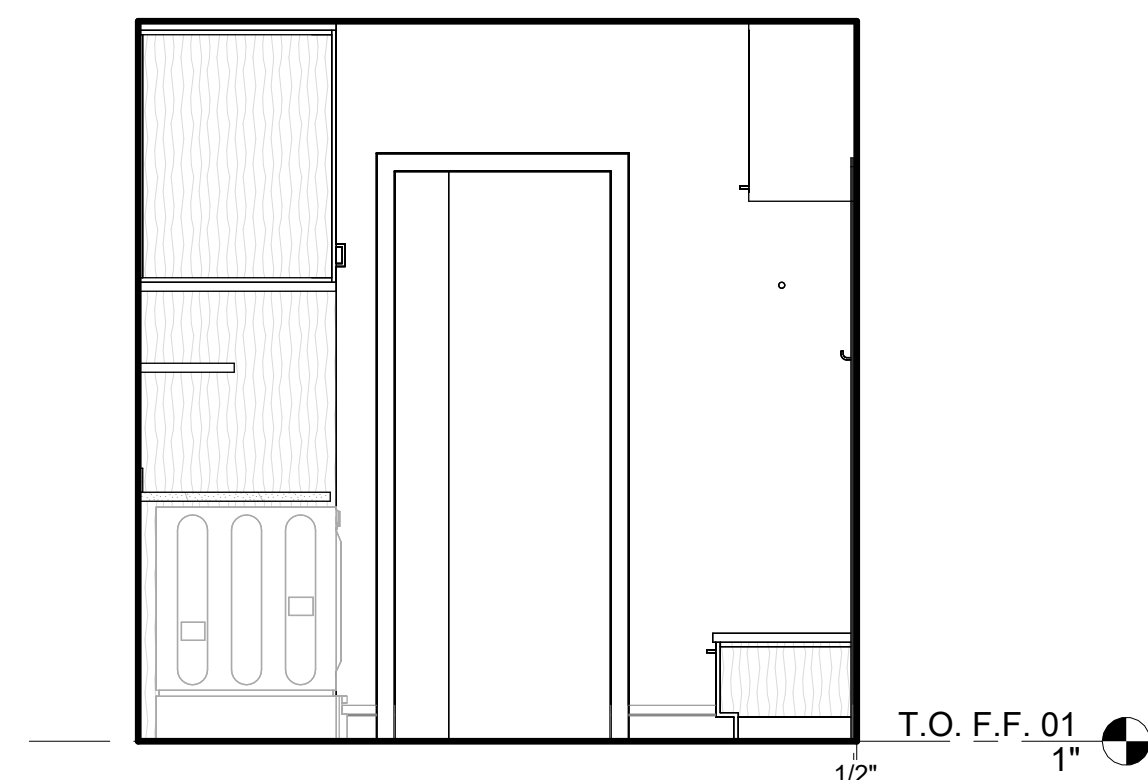

13 OWNER'S ENTRY-B
3/8" = 1'-0"

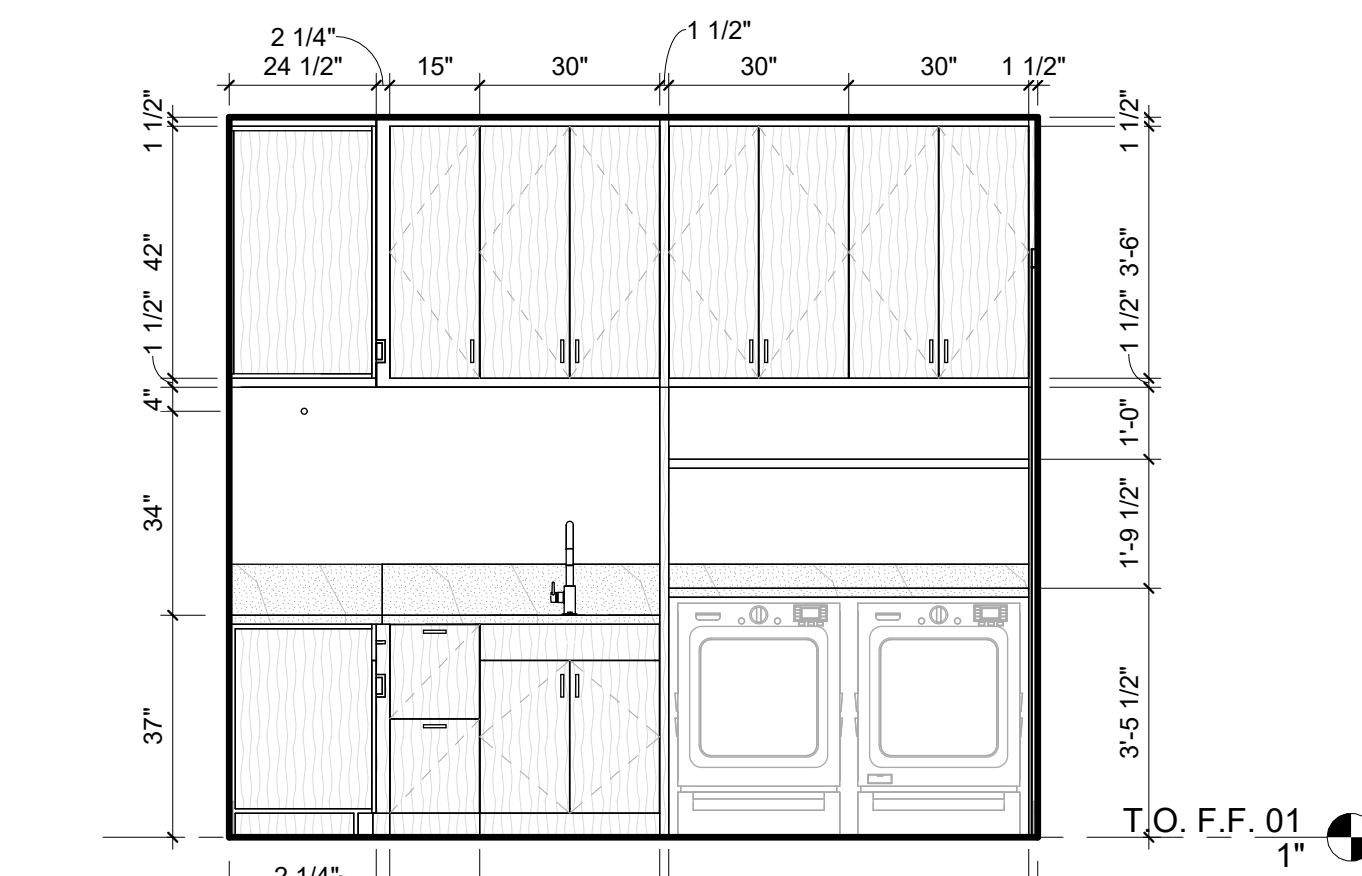

12 OWNER'S ENTRY-B
3/8" = 1'-0"

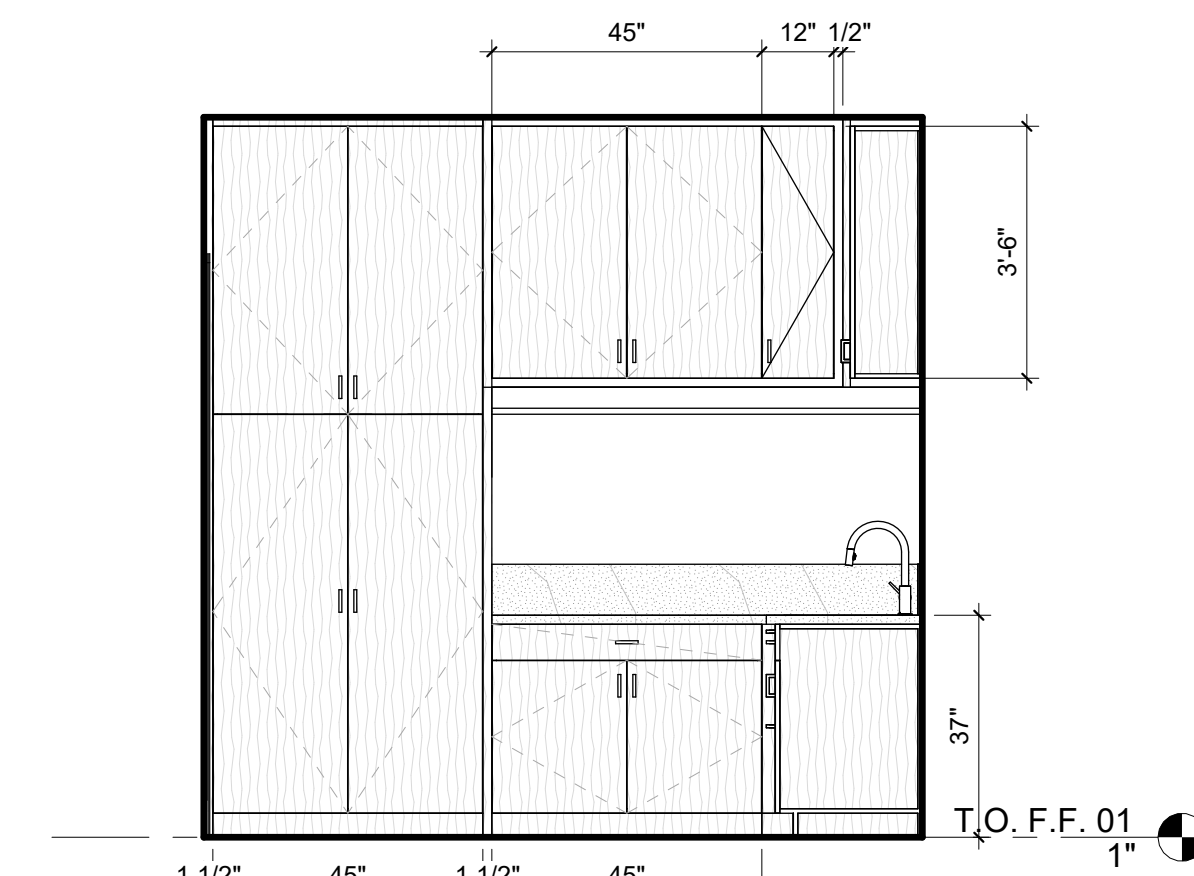

11 OWNER'S ENTRY-B
3/8" = 1'-0"

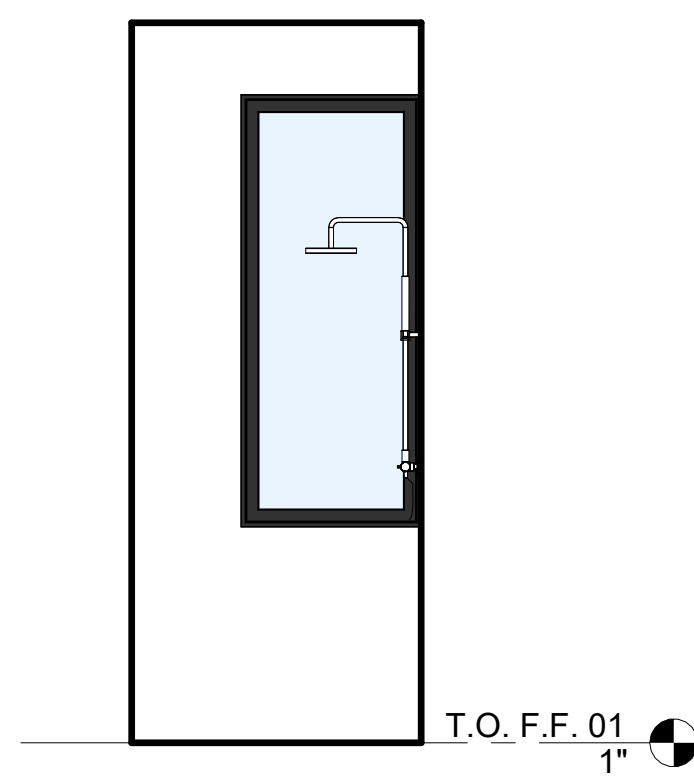

9 SURF SHOWER-B
3/8" = 1'-0"

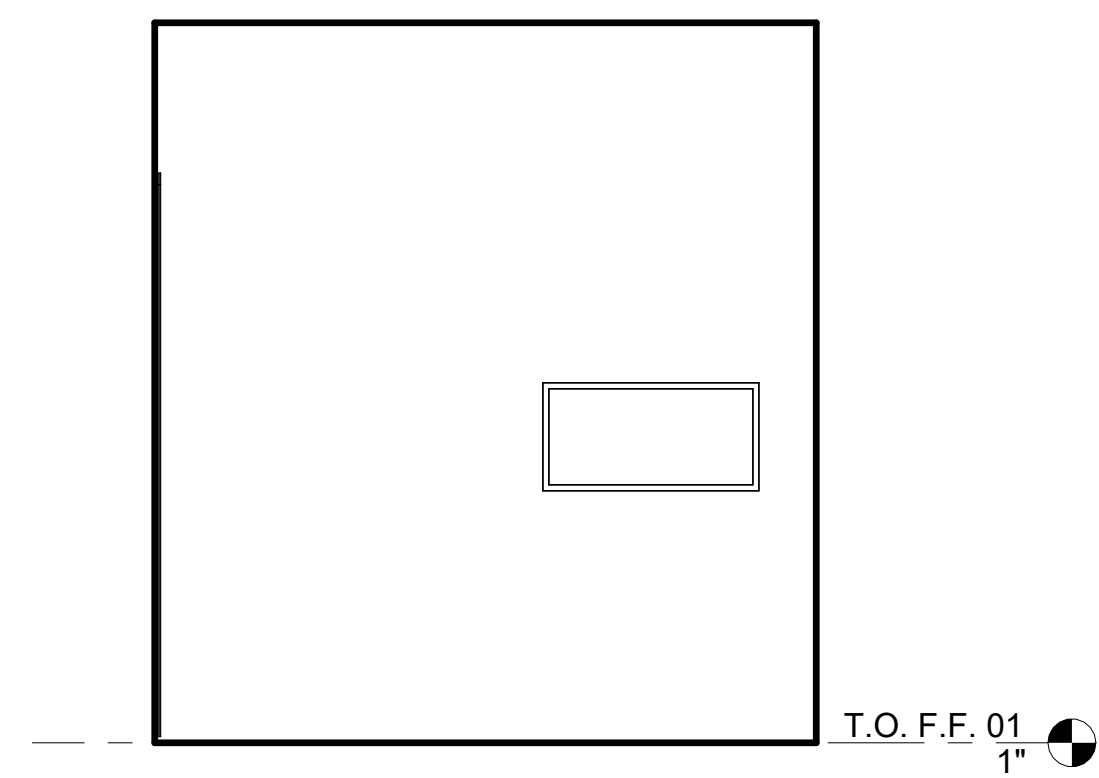

8 SURF SHOWER-B
3/8" = 1'-0"

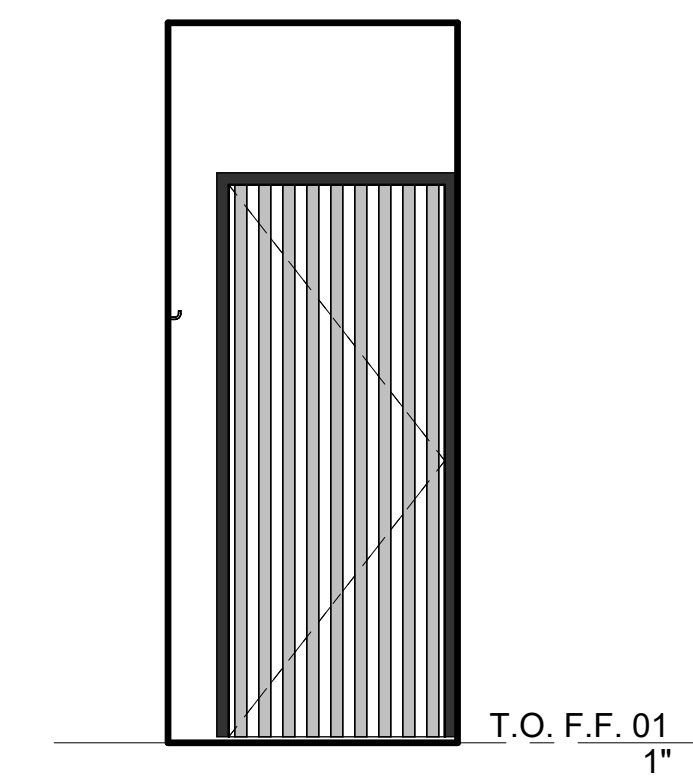

7 SURF SHOWER-B
3/8" = 1'-0"

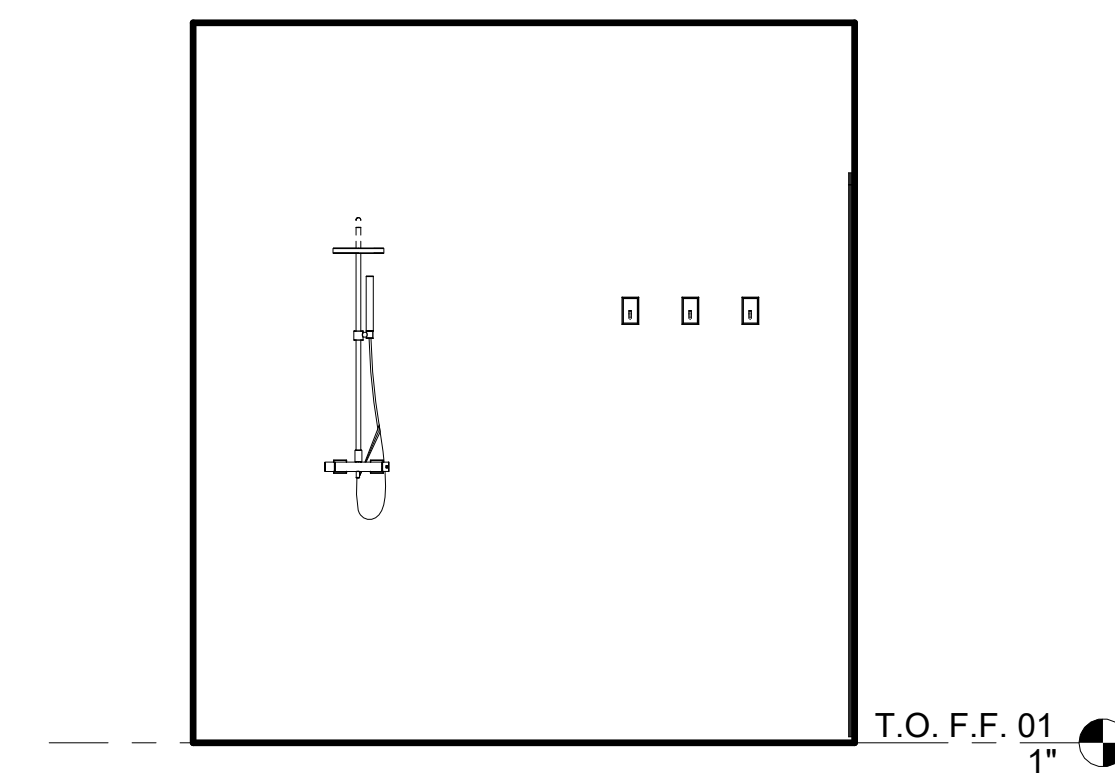

6 SURF SHOWER-B
3/8" = 1'-0"

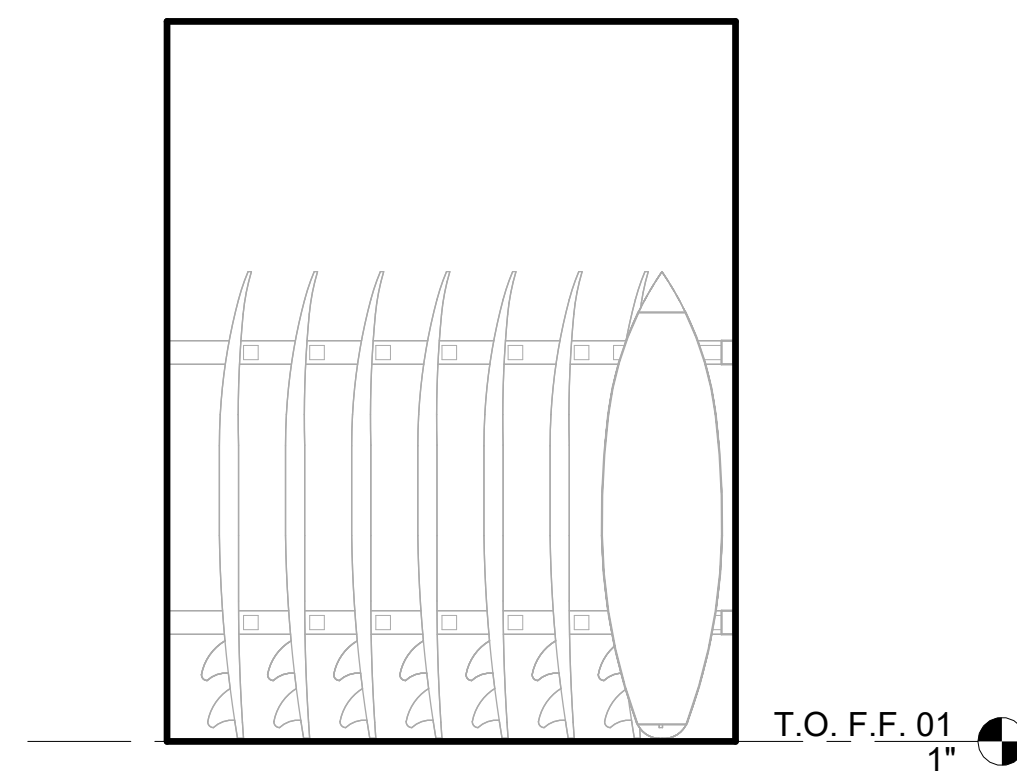

5 BOARD ROOM B
3/8" = 1'-0"

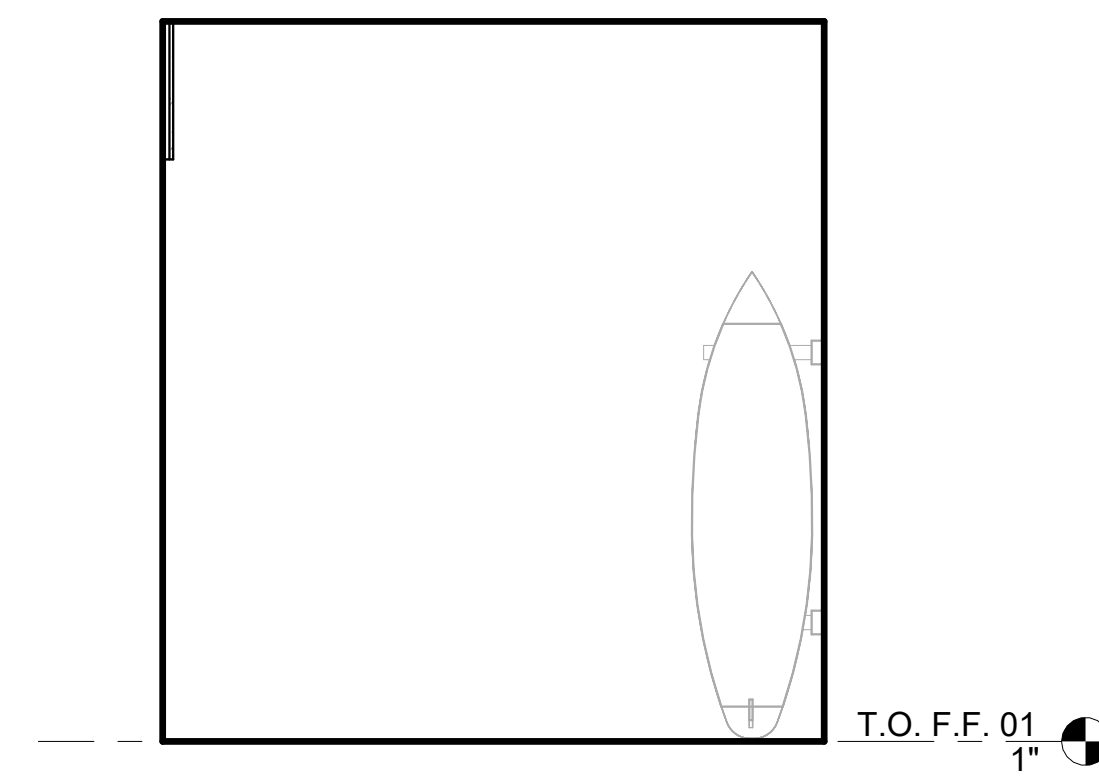

4 BOARD ROOM B
3/8" = 1'-0"

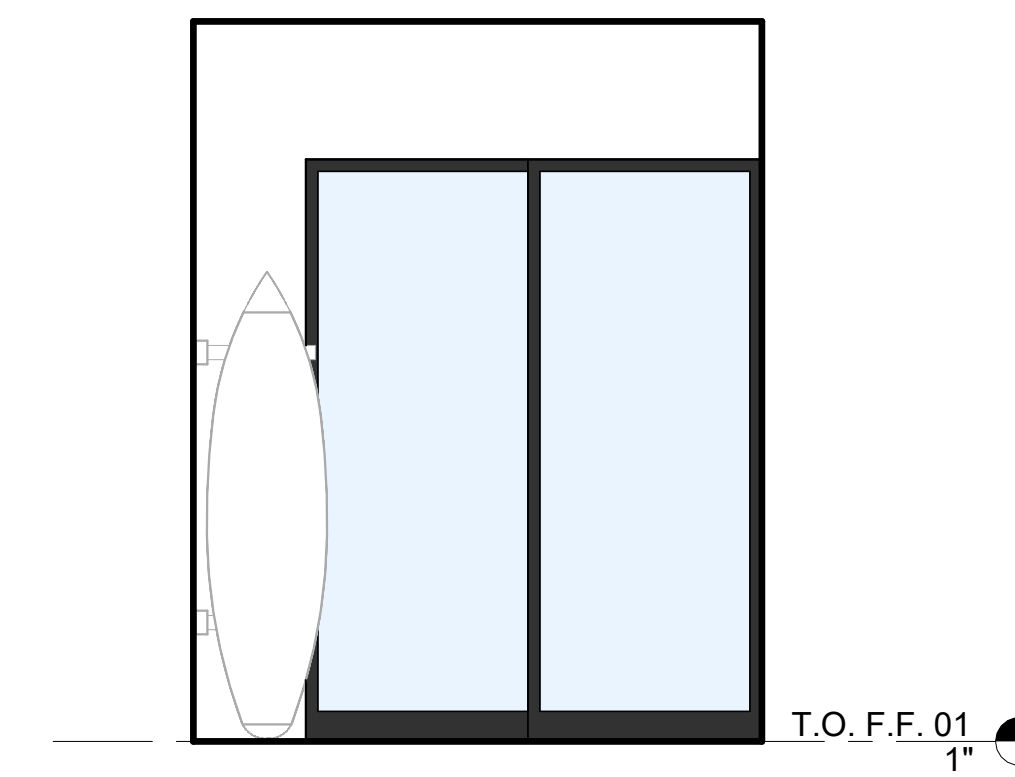

3 BOARD ROOM B
3/8" = 1'-0"

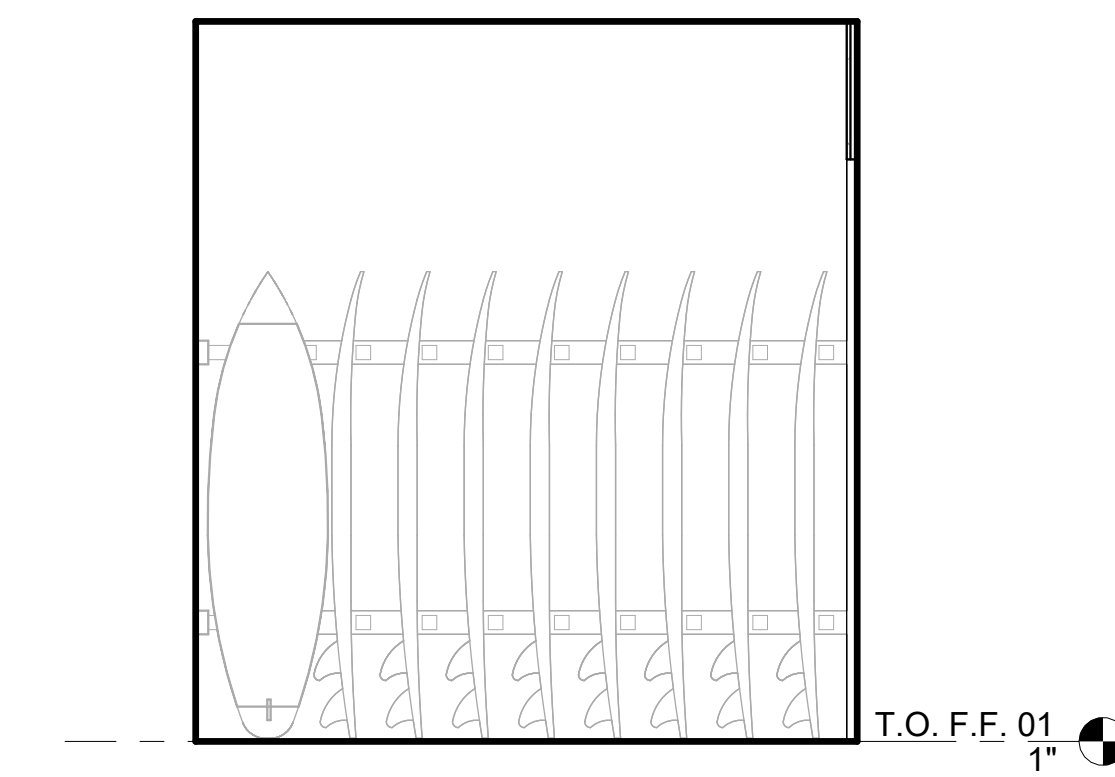

2 BOARD ROOM B
3/8" = 1'-0"

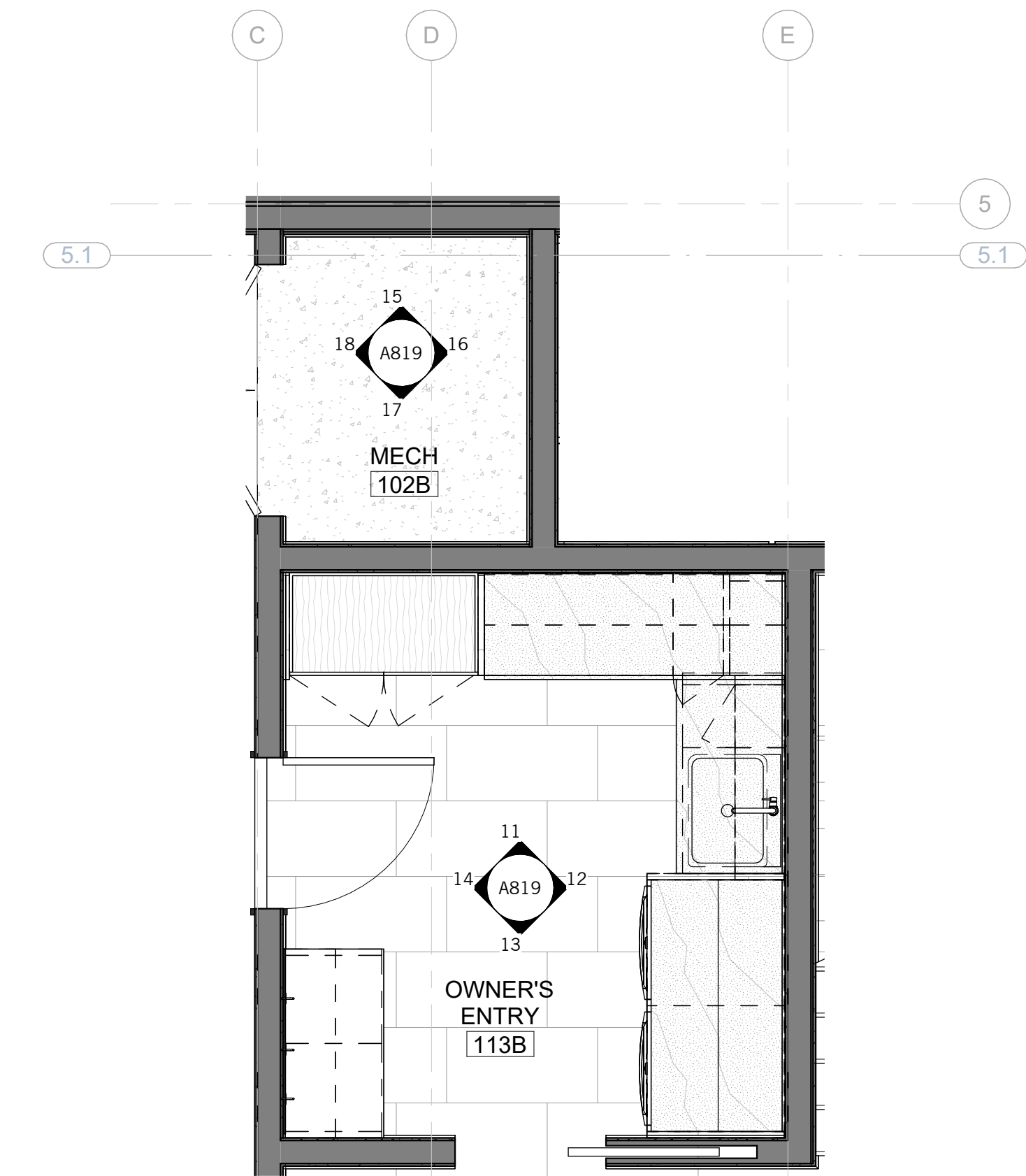

10 OWNER'S ENTRY-B - ENLARGED PLAN
3/8" = 1'-0"

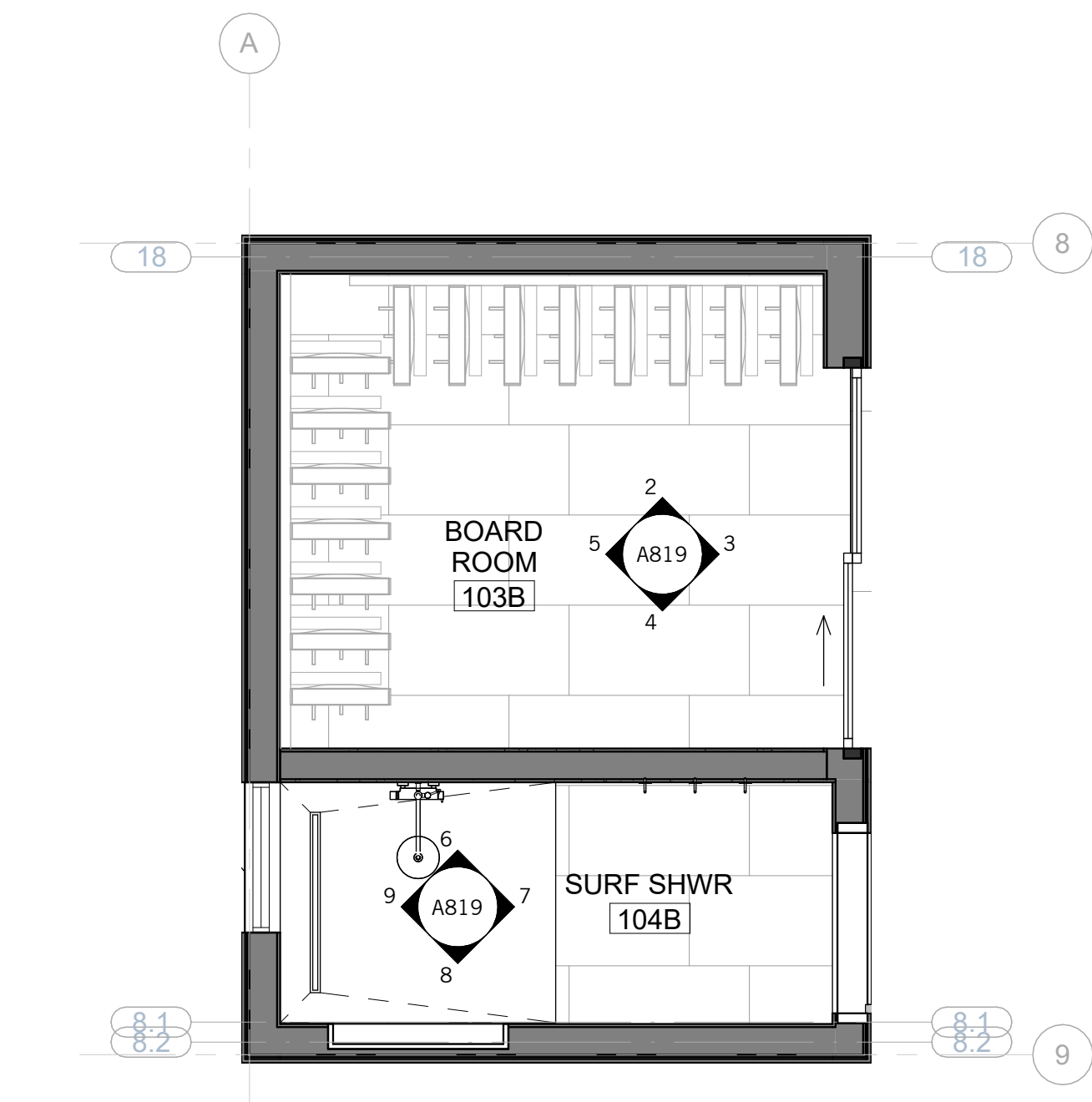

1 BOARD ROOM B - ENLARGED PLAN
3/8" = 1'-0"

REVISIONS

NOT FOR CONSTRUCTION

SEAL / SIGNATURE
JOB NO. 1911-001
DRAWN SW, EJ, MN, JD, ET
CHECK RB
ENLARGED PLAN & INTERIOR ELEVATIONS - UNIT B

SHEET

A819

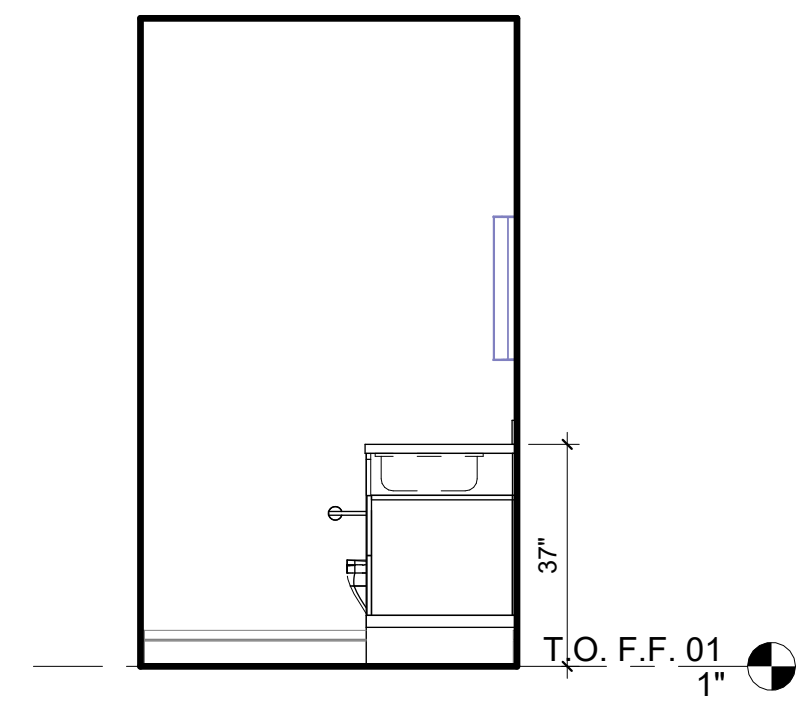

14 PWDR 1B
3/8" = 1'-0"

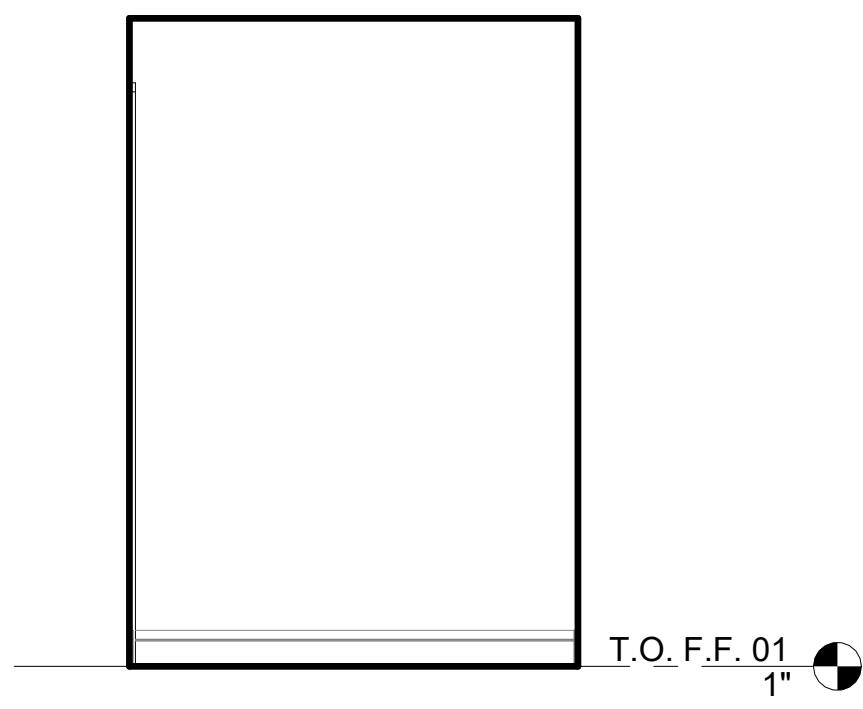

13 PWDR 1B
3/8" = 1'-0"

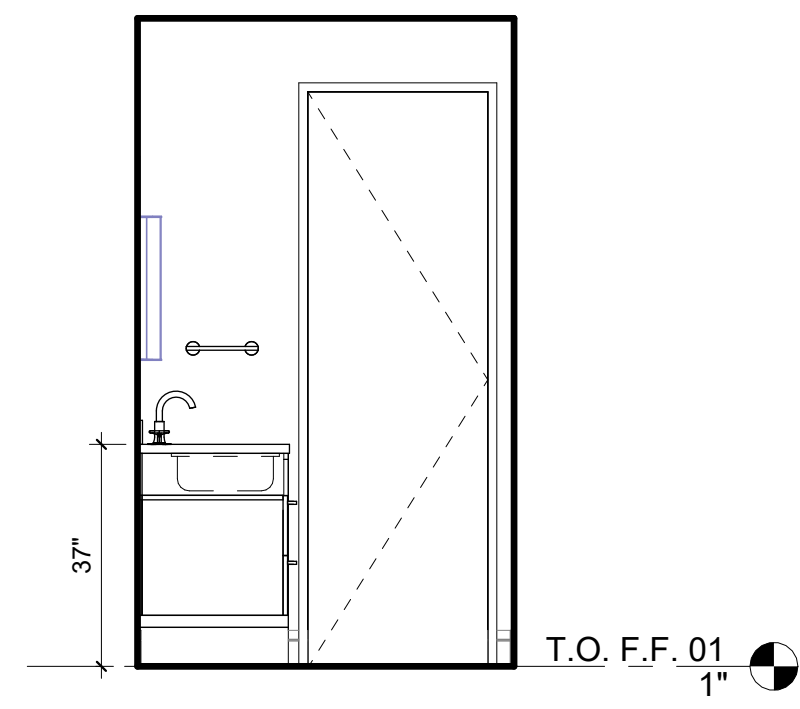

12 PWDR 1B
3/8" = 1'-0"

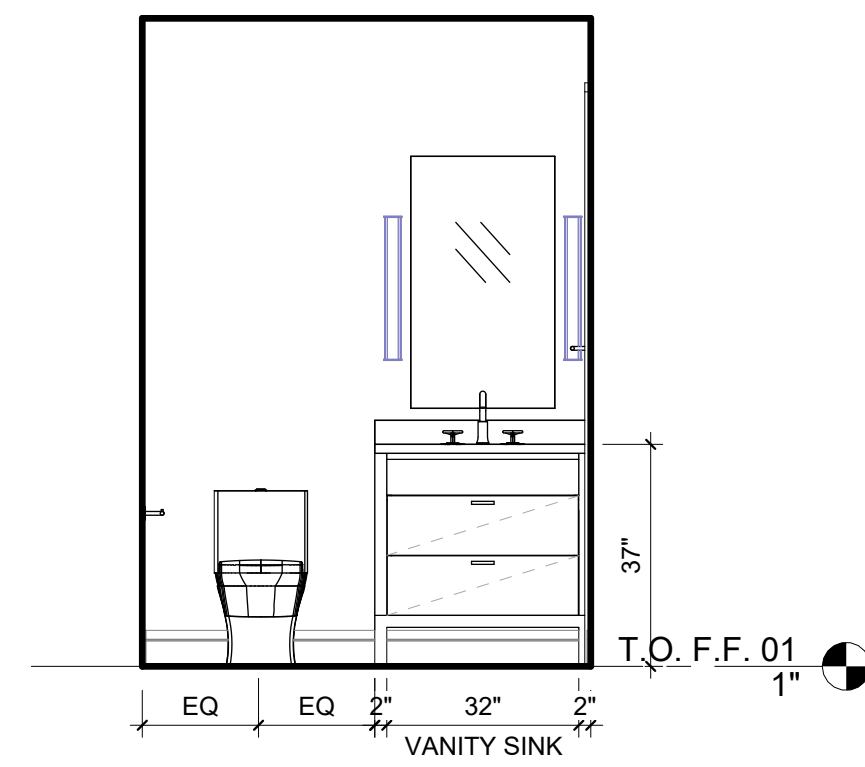

11 PWDR 1B
3/8" = 1'-0"

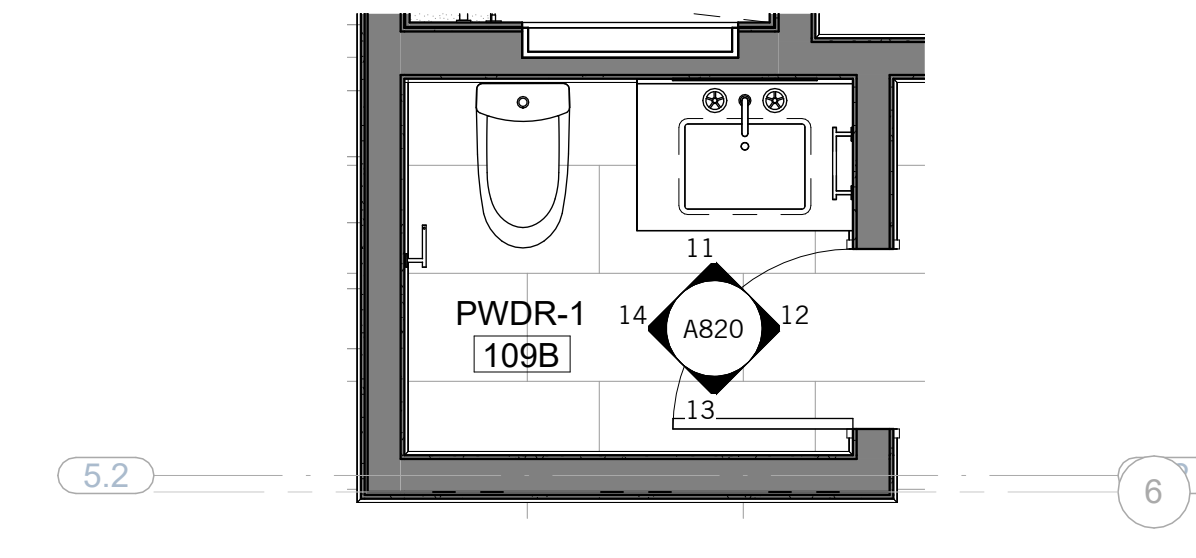

10 PWDR 1B - ENLARGED PLAN
3/8" = 1'-0"

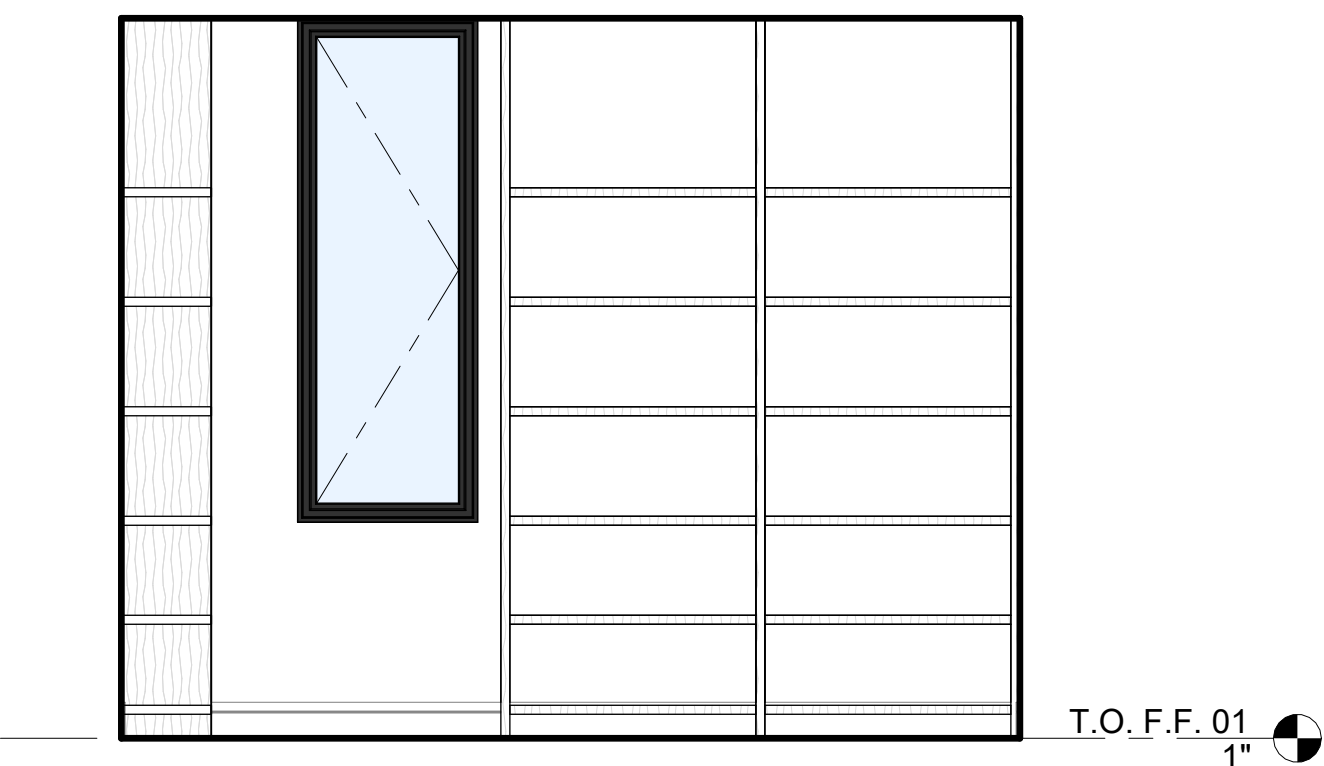

9 PANTRY-B
3/8" = 1'-0"

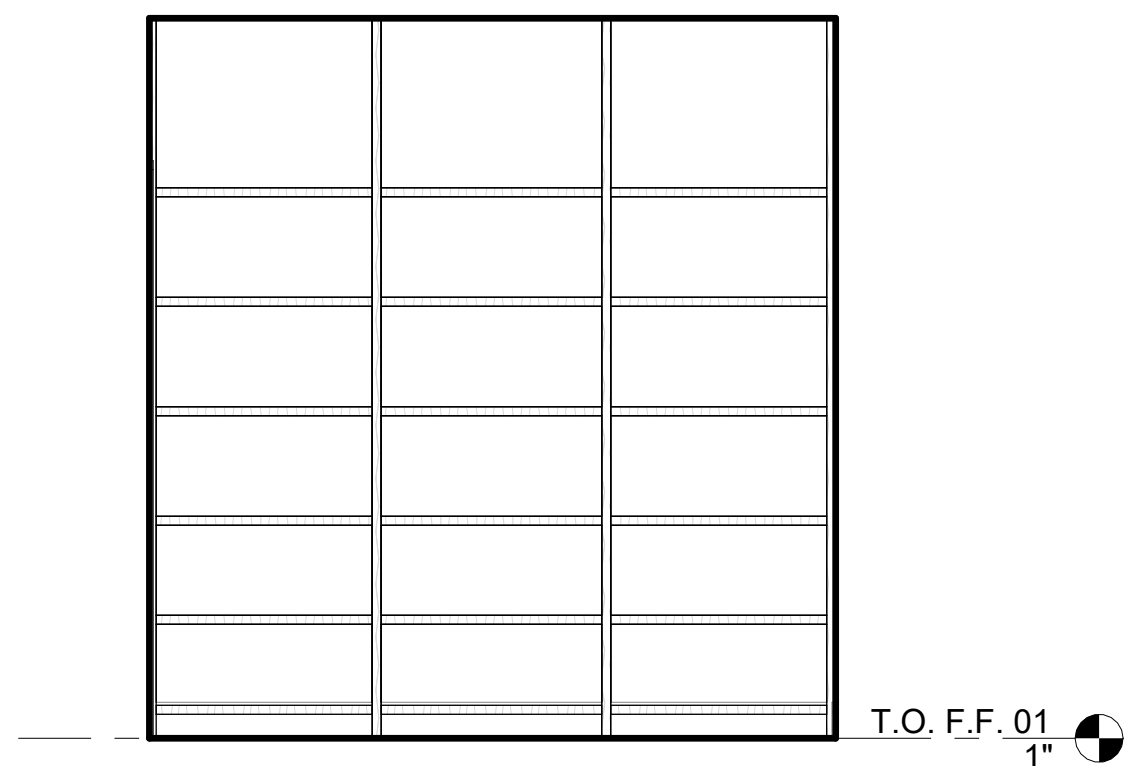

8 PANTRY-B
3/8" = 1'-0"

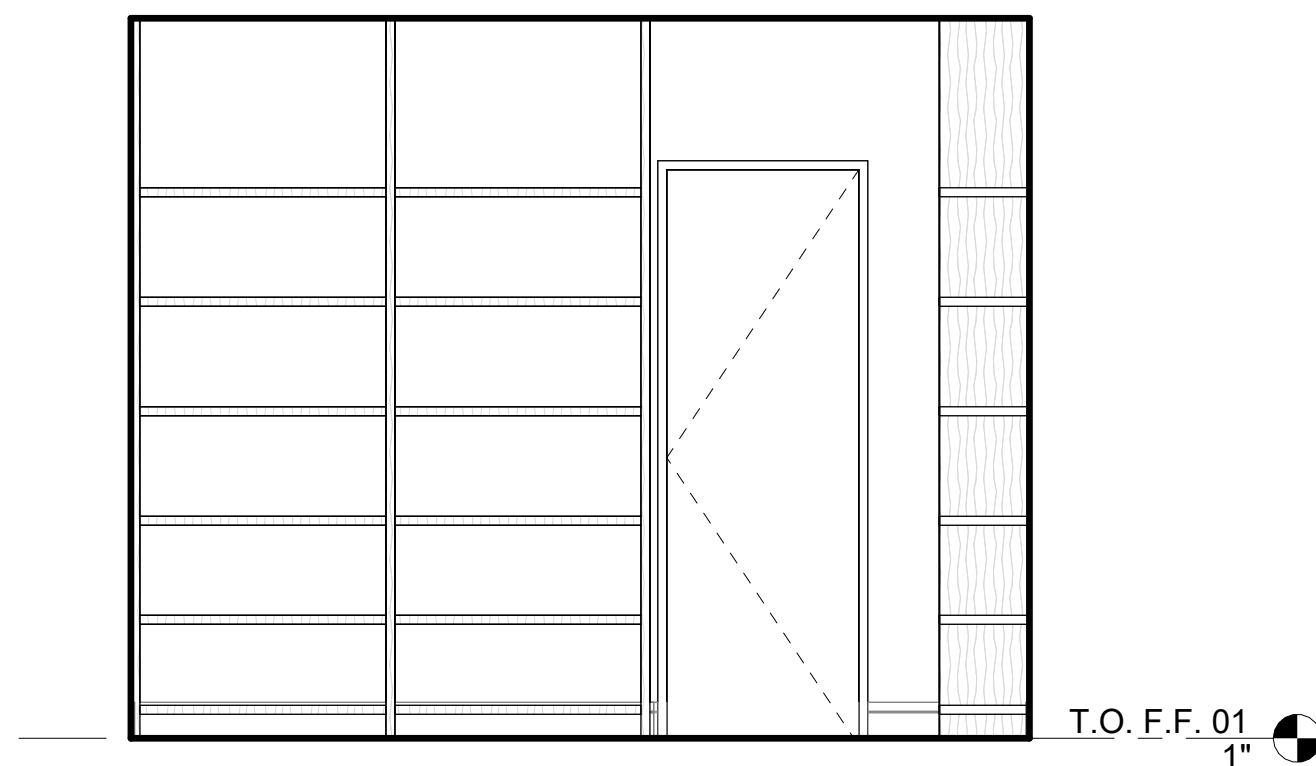

7 PANTRY-B
3/8" = 1'-0"

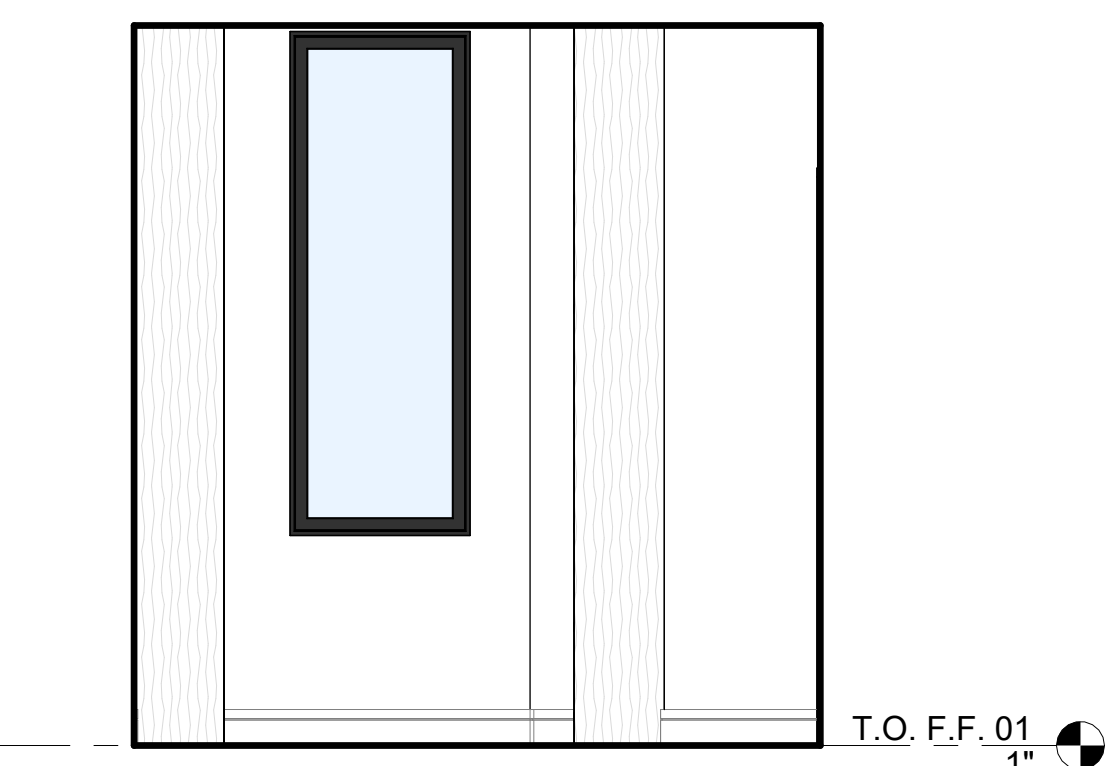

6 PANTRY-B
3/8" = 1'-0"

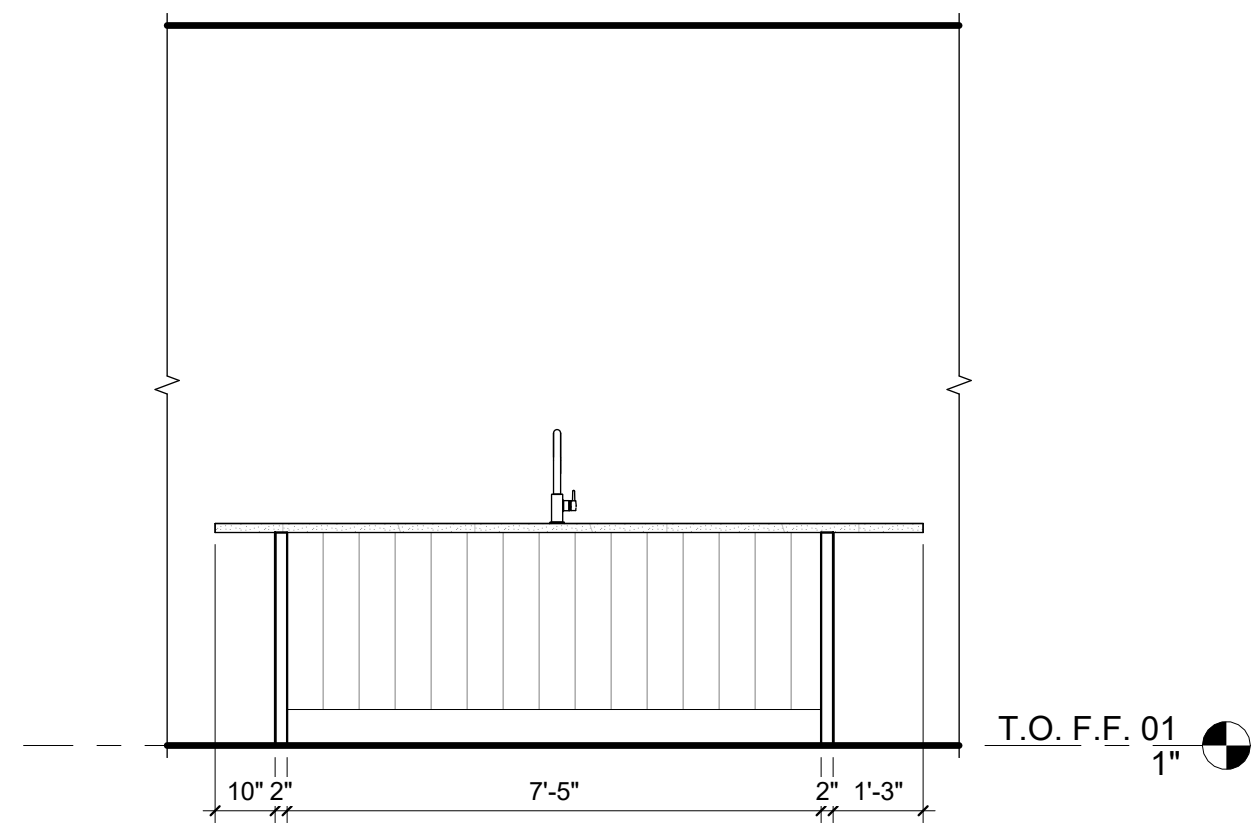

5 KITCHEN ISLAND-B
3/8" = 1'-0"

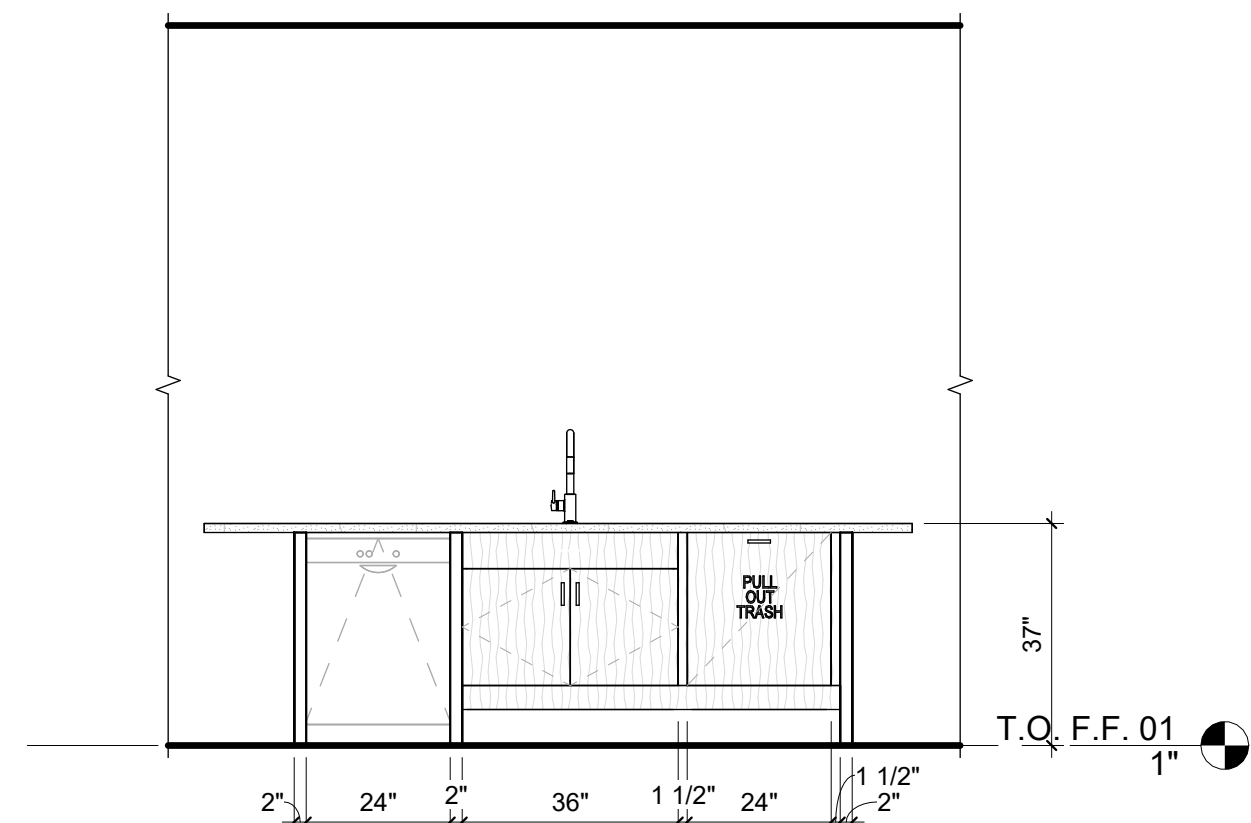

4 KITCHEN ISLAND-B
3/8" = 1'-0"

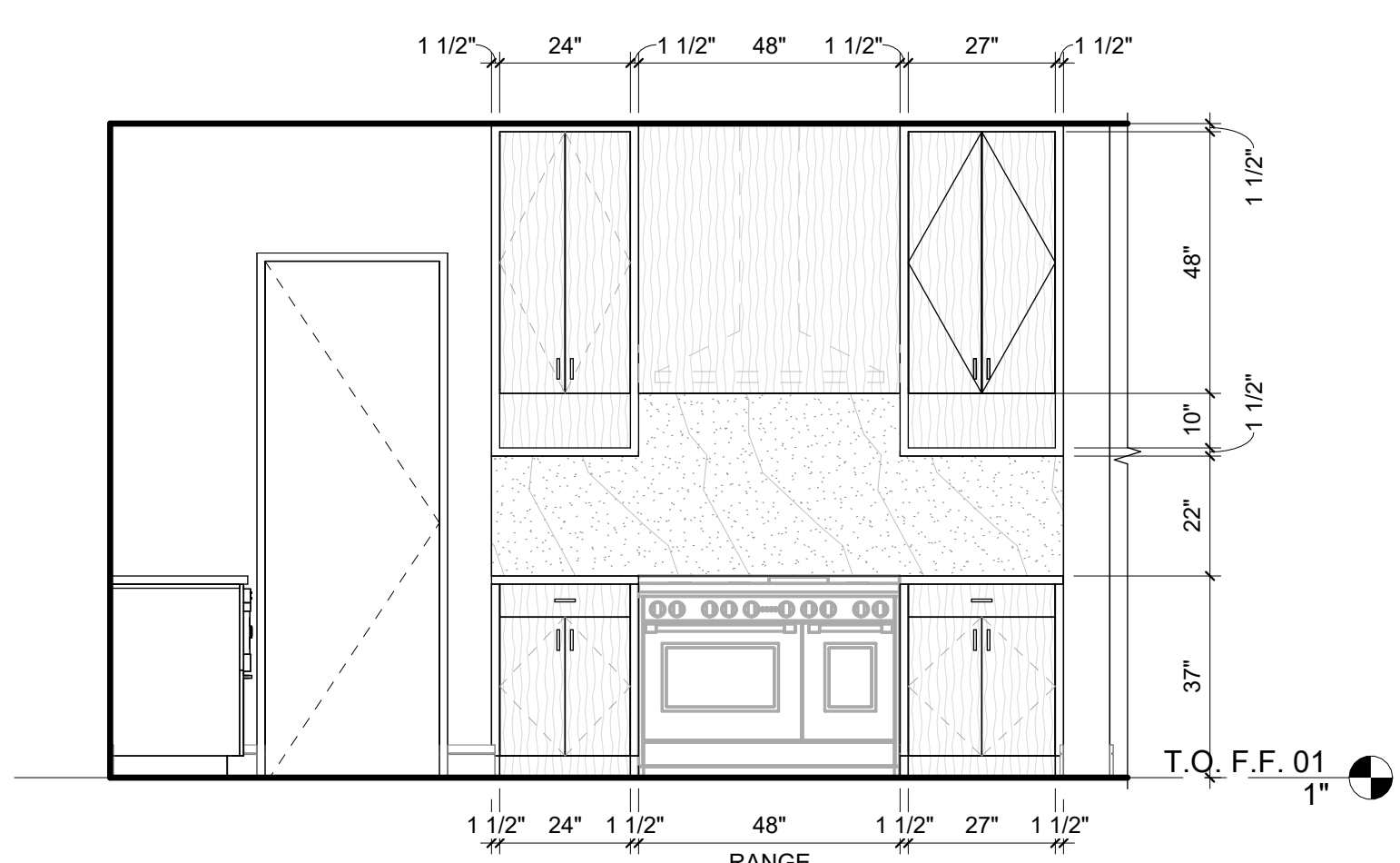

3 KITCHEN-B
3/8" = 1'-0"

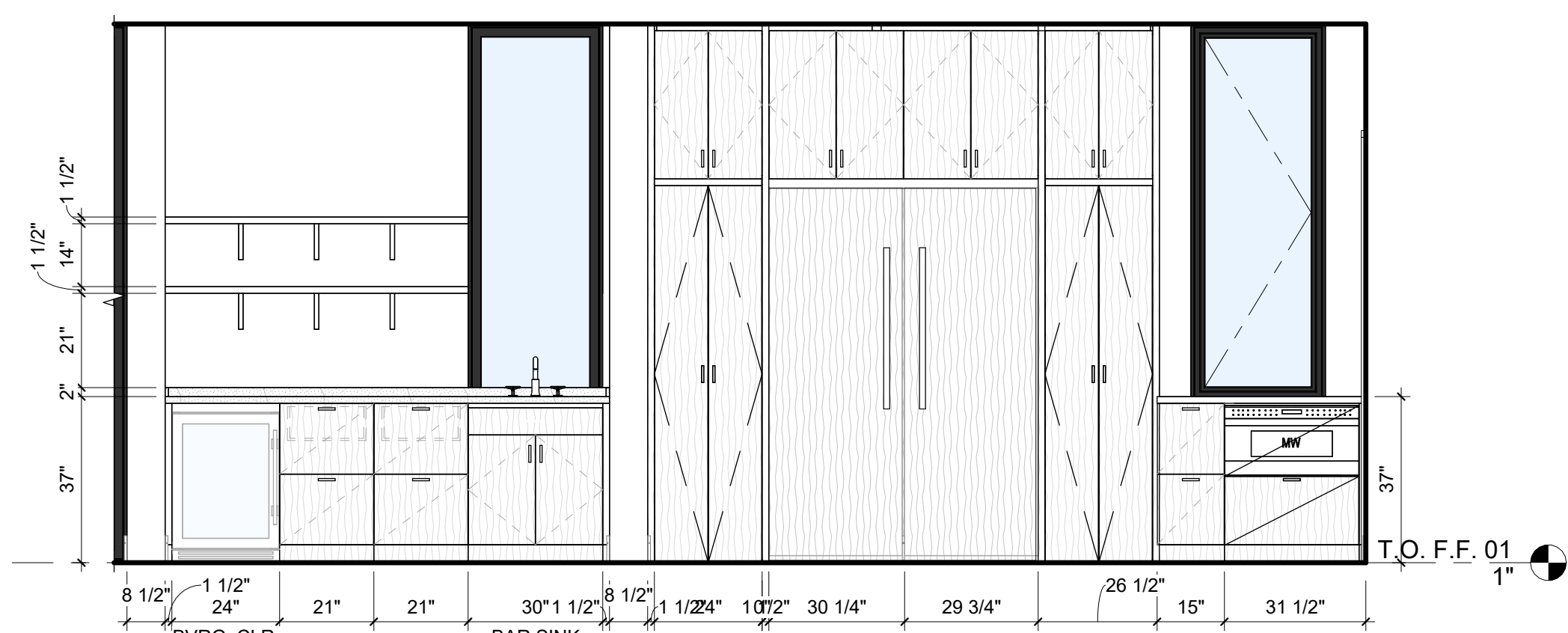

2 KITCHEN-B
3/8" = 1'-0"

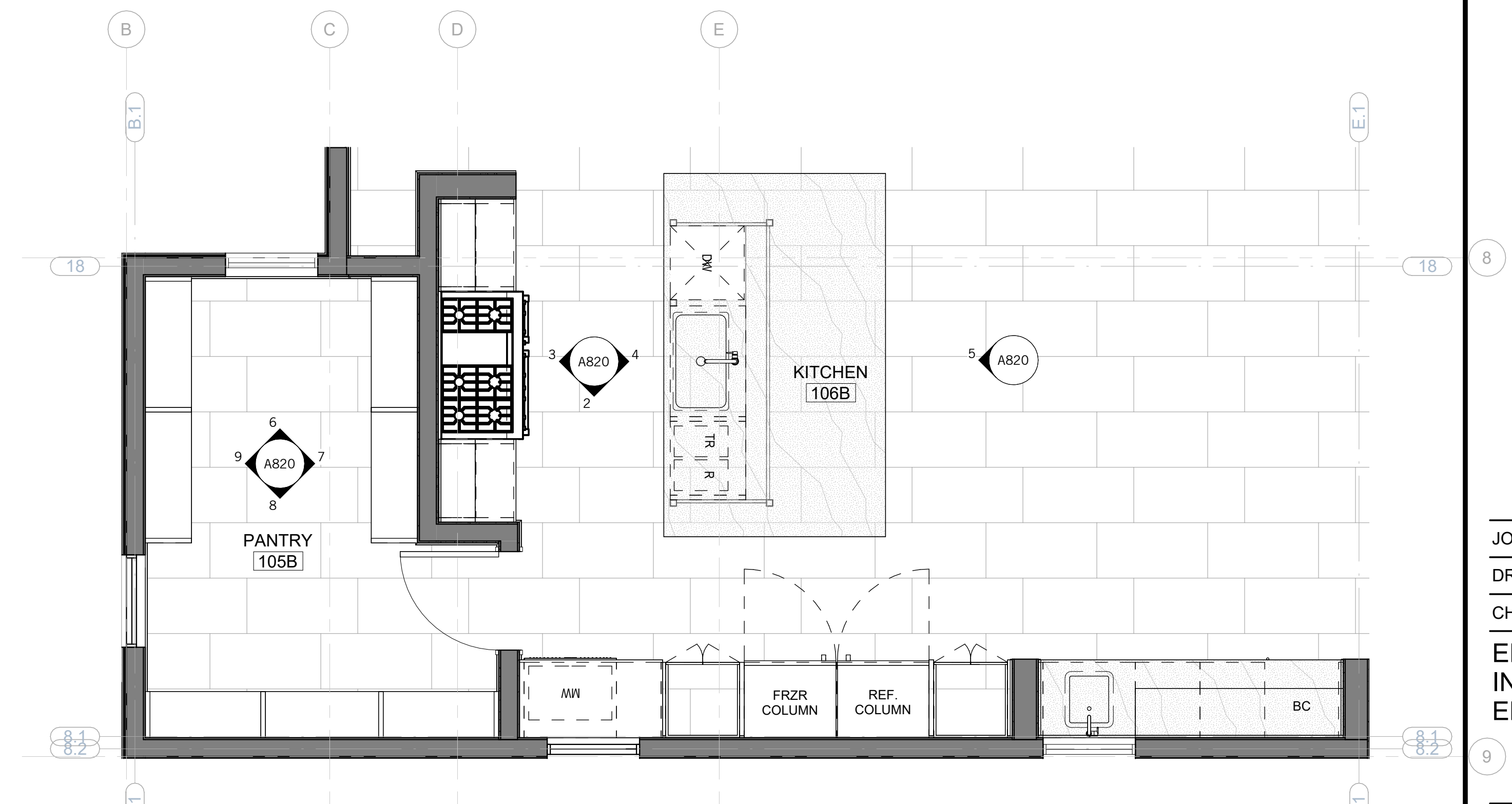

1 KITCHEN-B - ENLARGED PLAN
3/8" = 1'-0"

NOT FOR CONSTRUCTION

SEAL / SIGNATURE
JOB NO. 1911-001
DRAWN SW, EJ, MN, JD, ET
CHECK RB

ENLARGED PLAN &
INTERIOR
ELEVATIONS - UNIT B

SHEET
A820

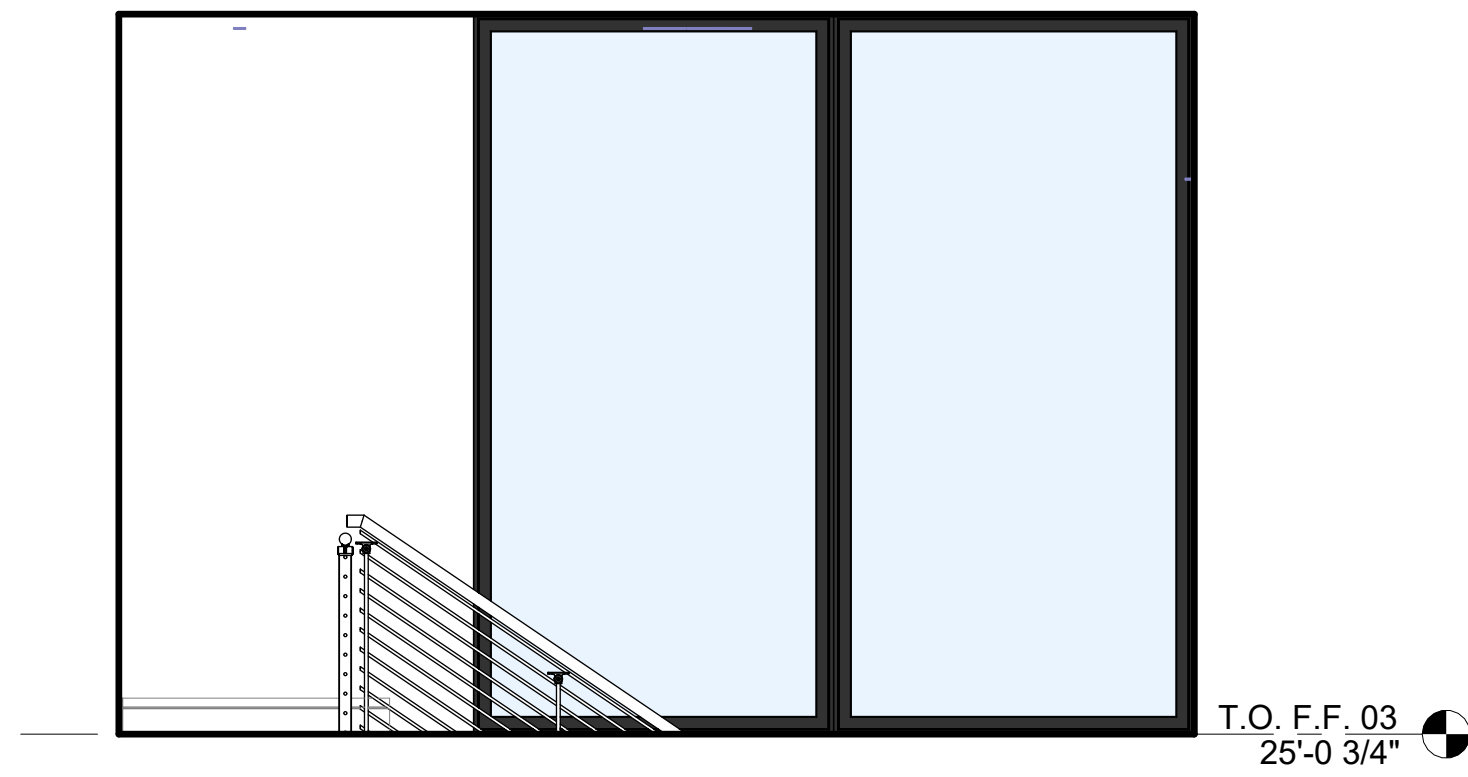

17 THIRD FLOOR HALL-B
3/8" = 1'-0"

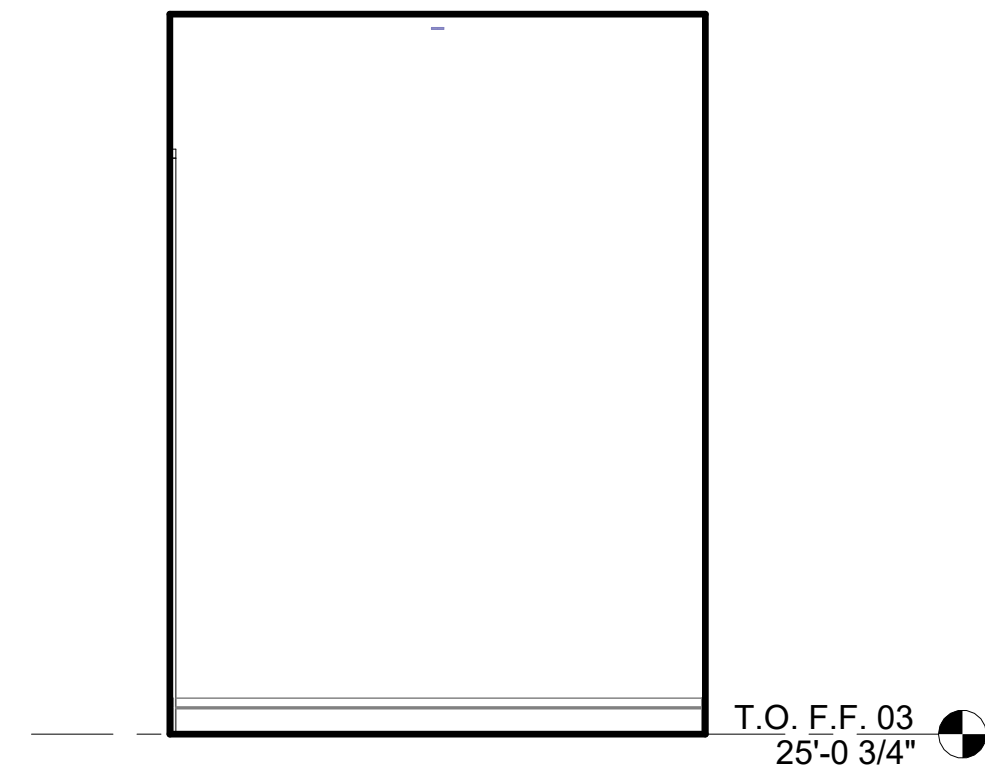

16 THIRD FLOOR HALL-B
3/8" = 1'-0"

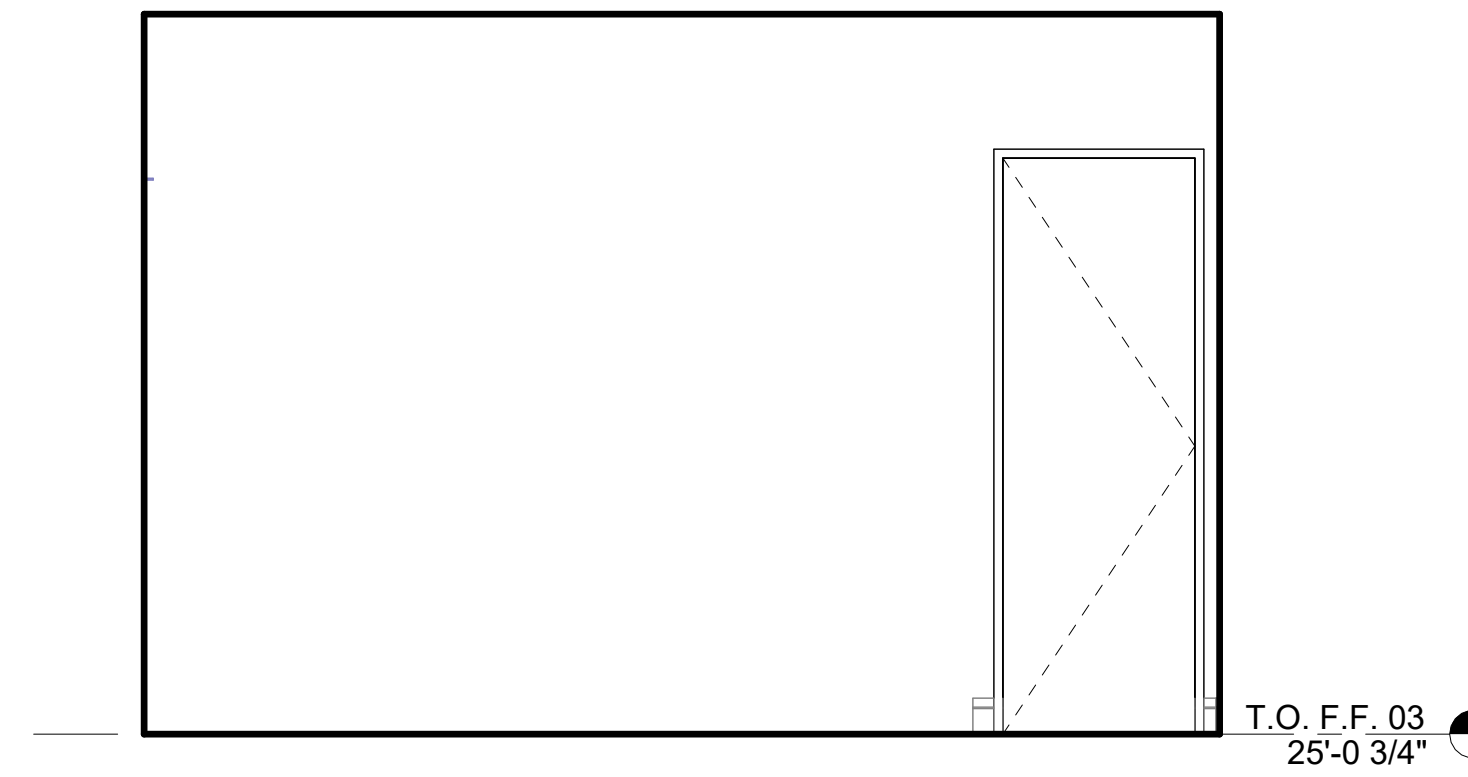

15 THIRD FLOOR HALL-B
3/8" = 1'-0"

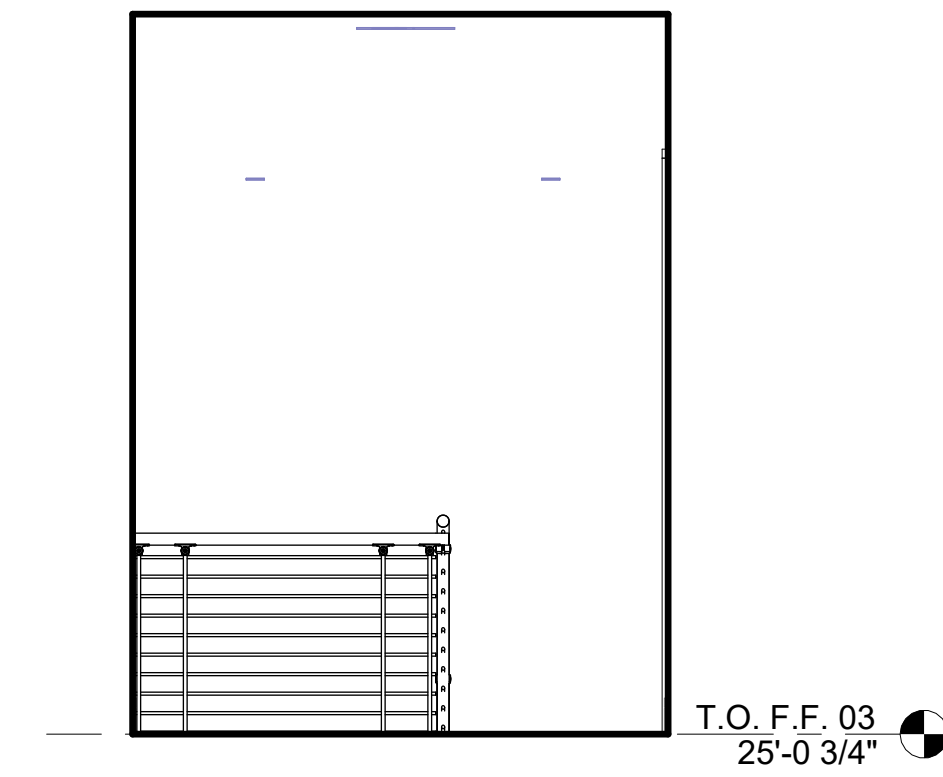

14 THIRD FLOOR HALL-B
3/8" = 1'-0"

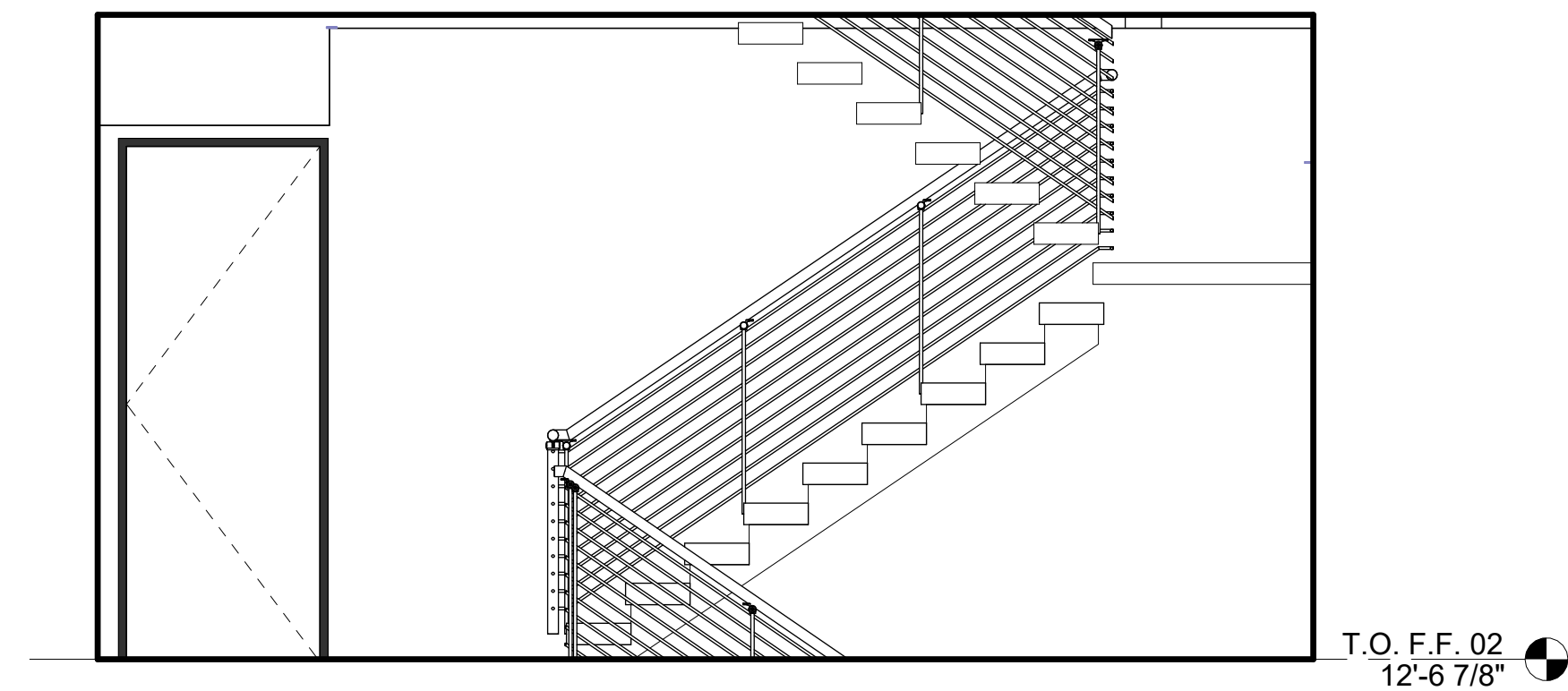

13 SECOND FLOOR HALL-B
3/8" = 1'-0"

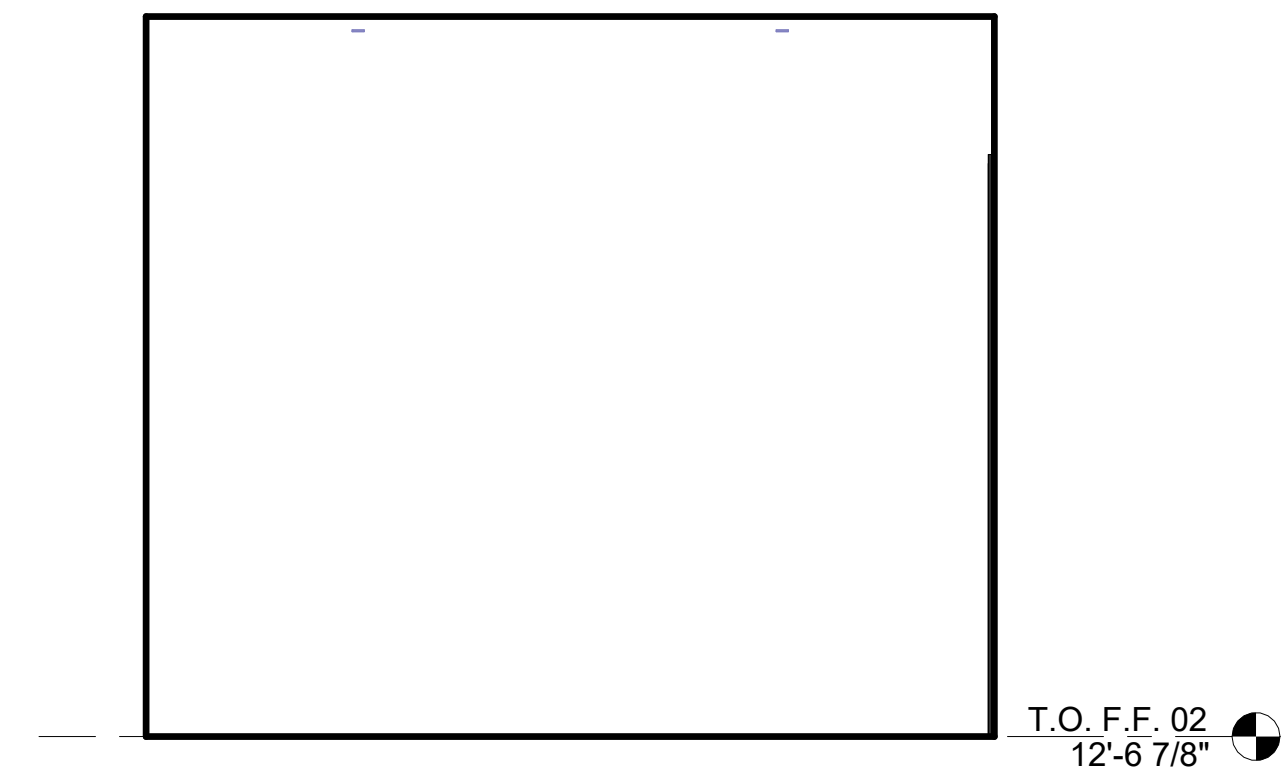

12 SECOND FLOOR HALL-B
3/8" = 1'-0"

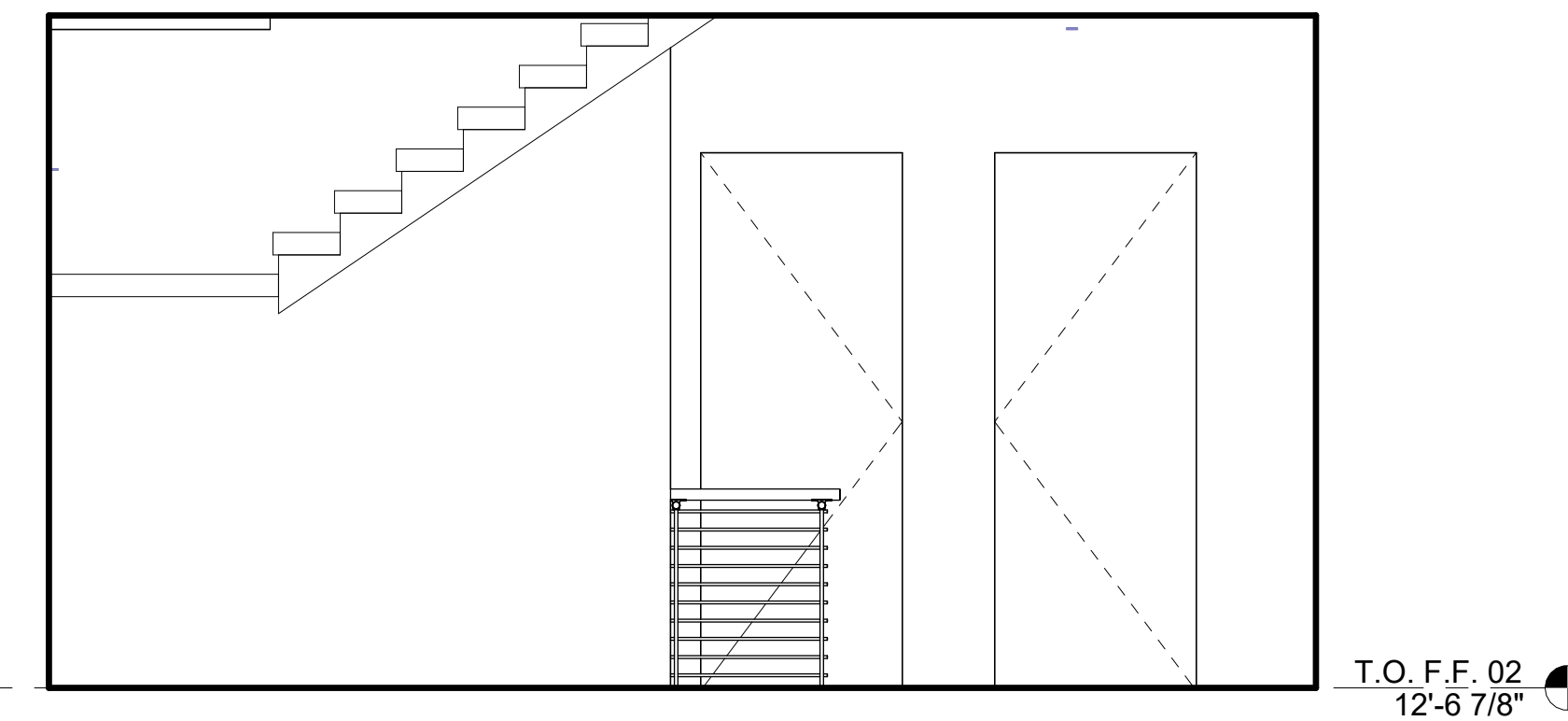

11 SECOND FLOOR HALL-B
3/8" = 1'-0"

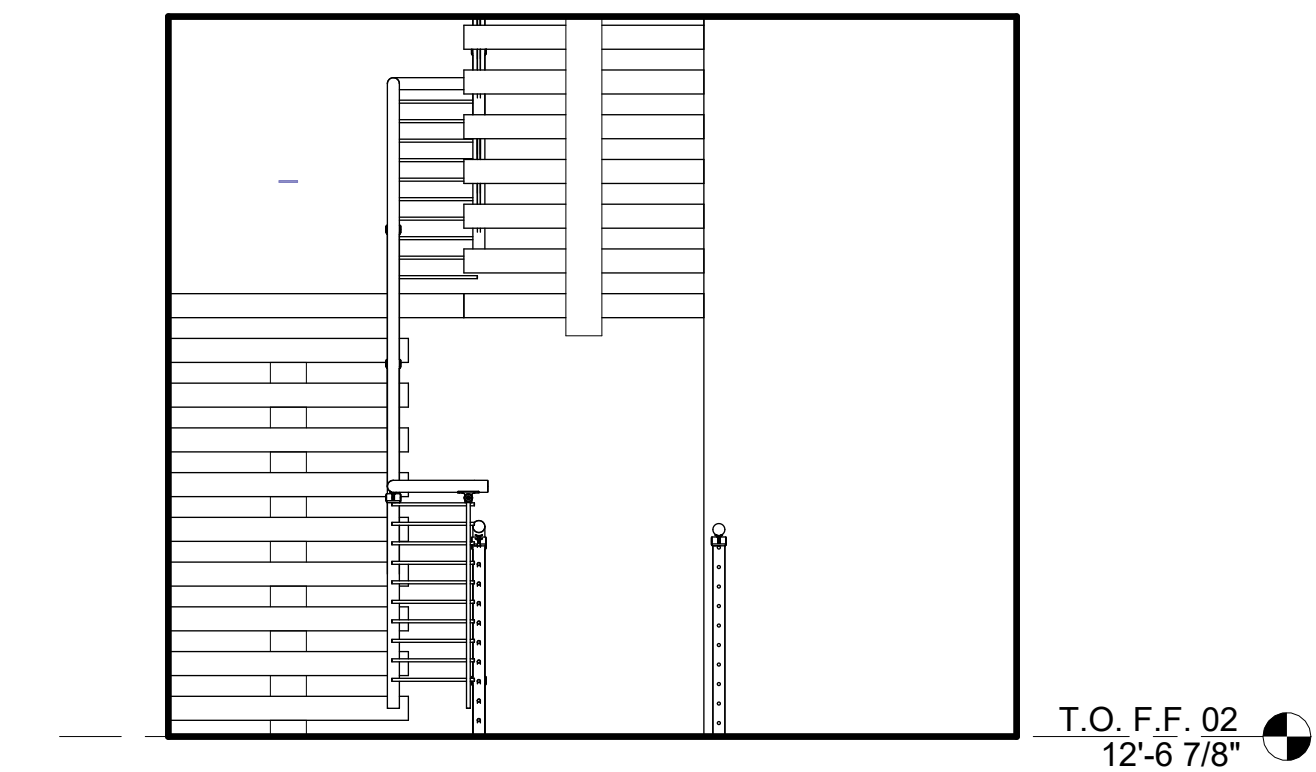

10 SECOND FLOOR HALL-B
3/8" = 1'-0"

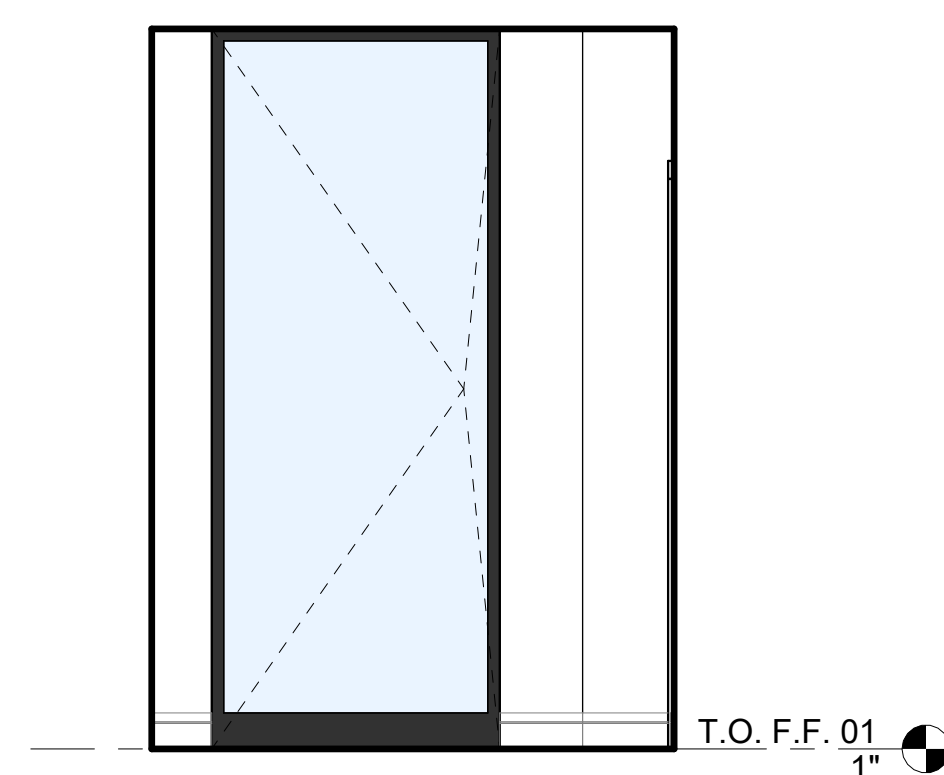

9 ENTRY-B
3/8" = 1'-0"

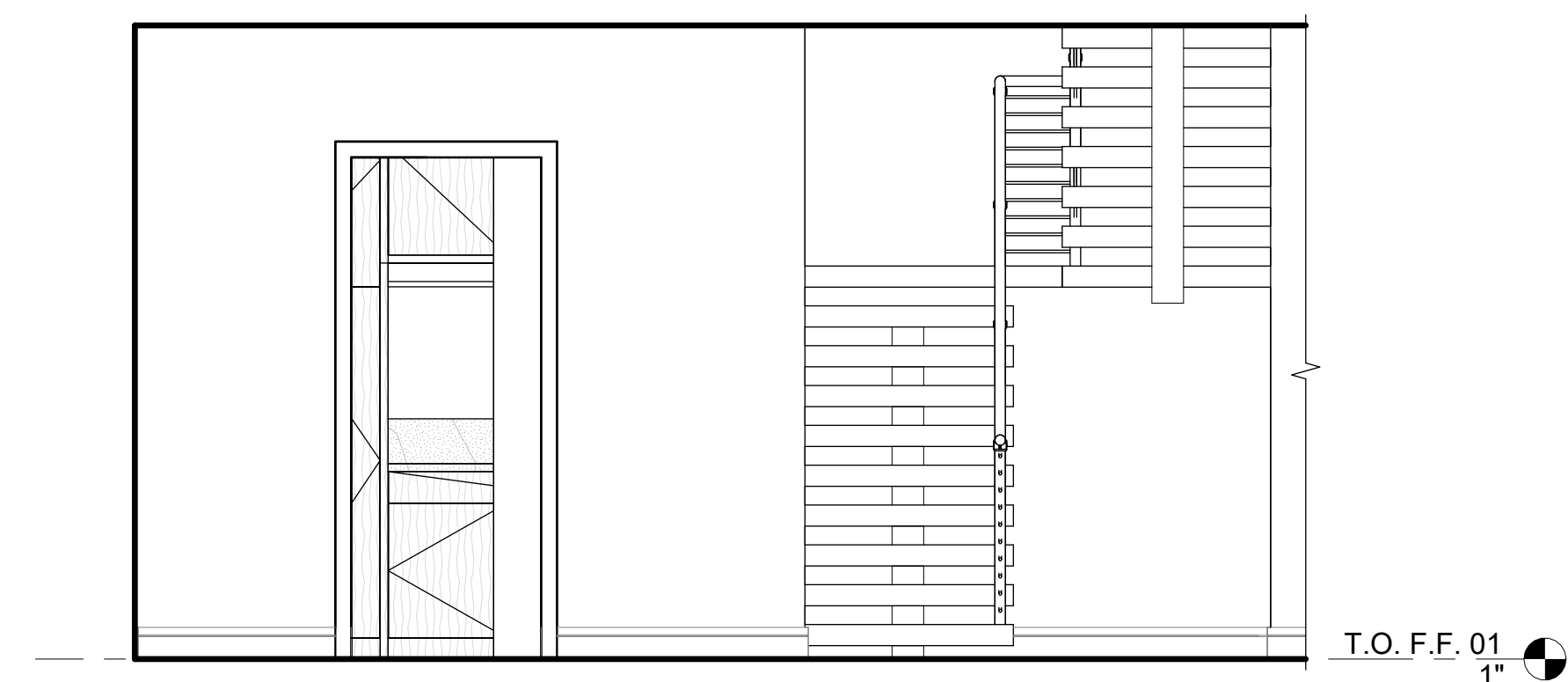

8 ENTRY-B
3/8" = 1'-0"

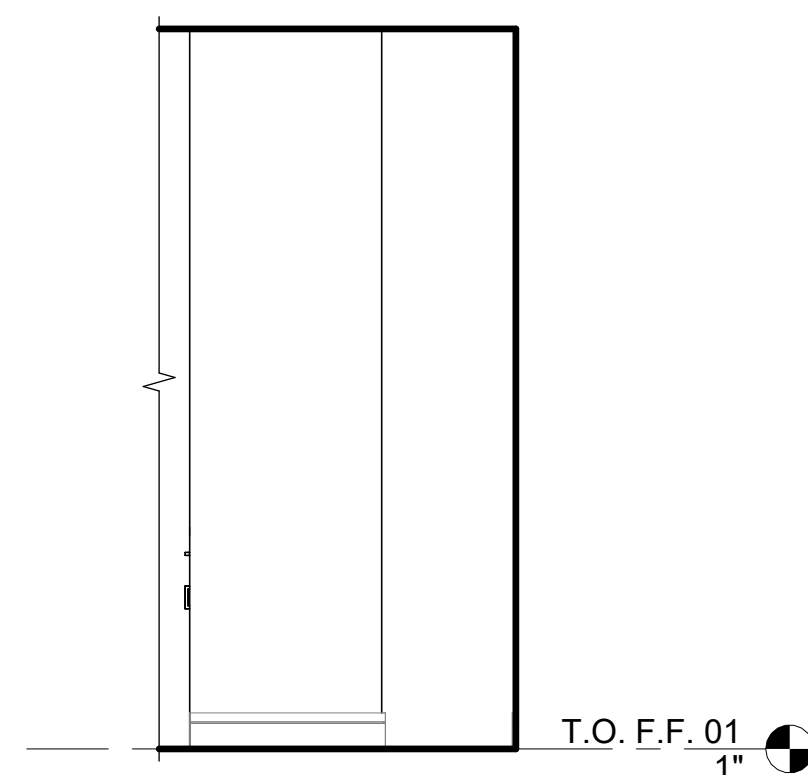

7 ENTRY-B
3/8" = 1'-0"

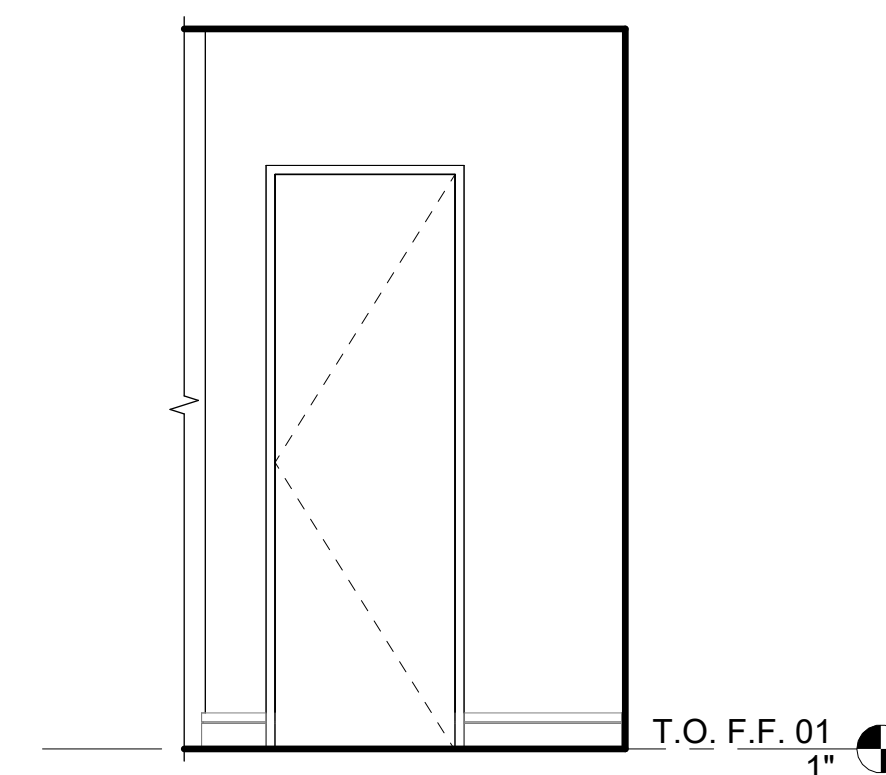

6 HALL-B
3/8" = 1'-0"

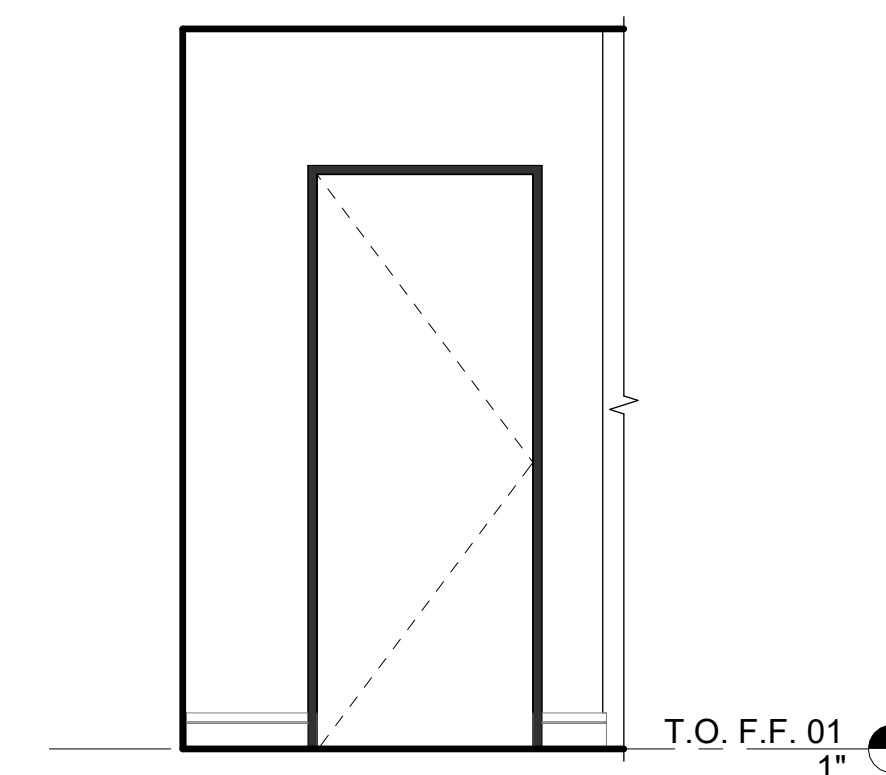

5 HALL-B
3/8" = 1'-0"

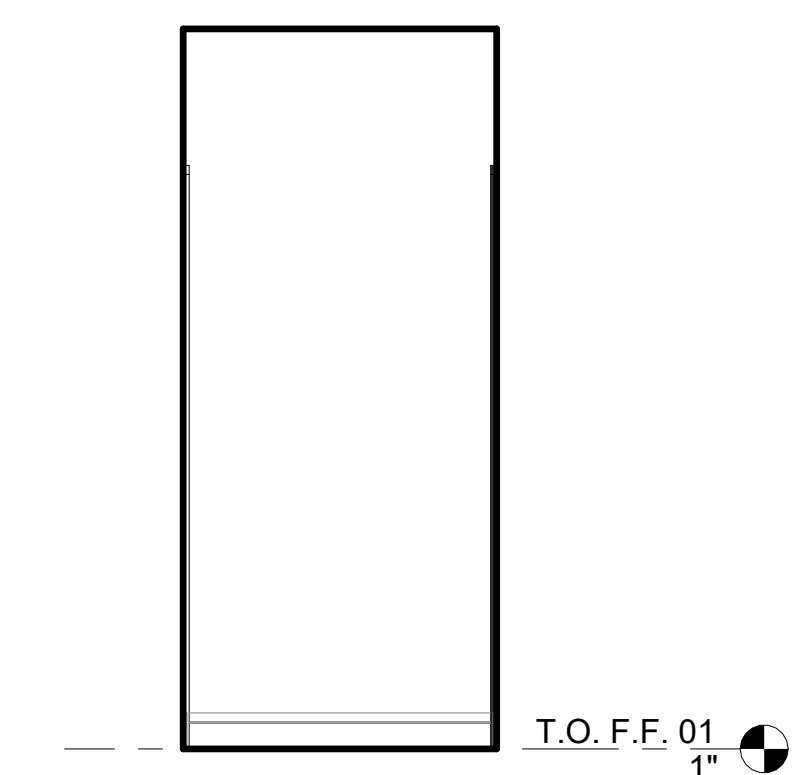

4 HALL-B
3/8" = 1'-0"

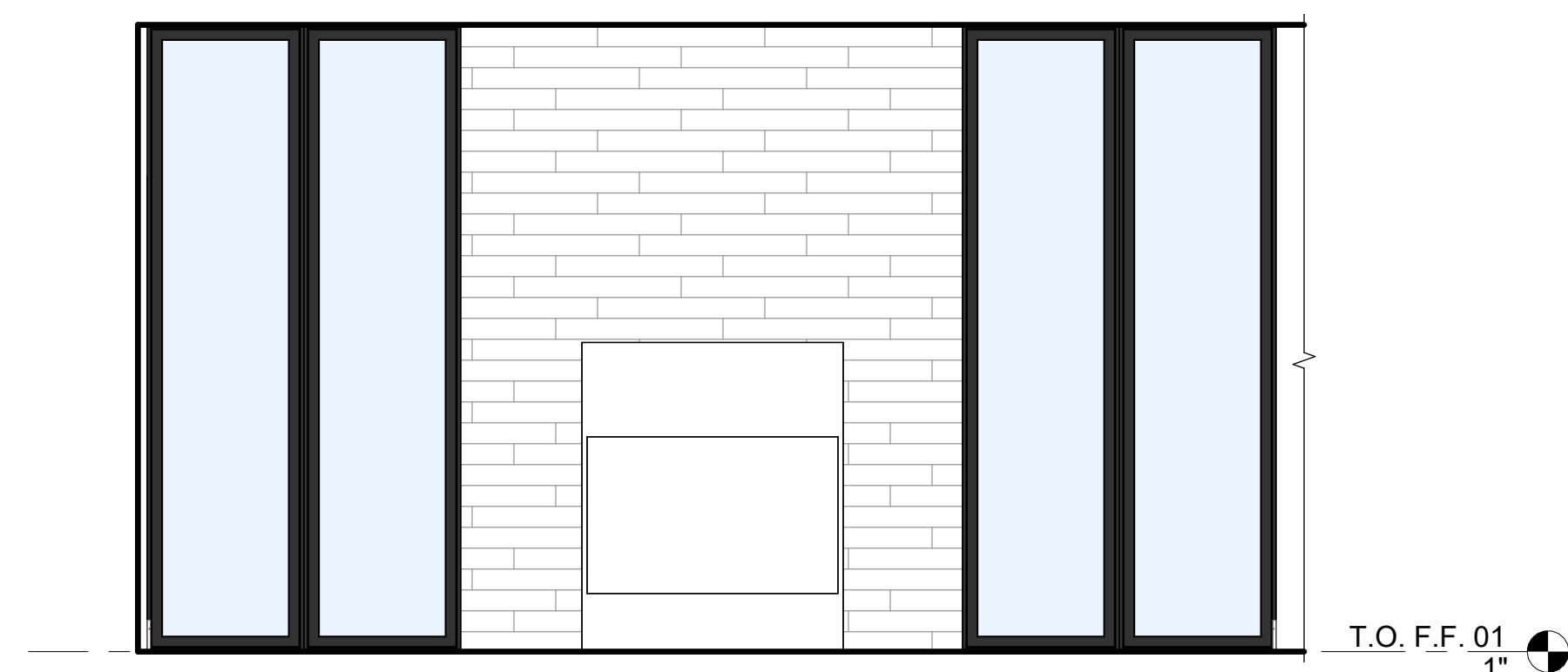

3 LIVING ROOM-B
3/8" = 1'-0"

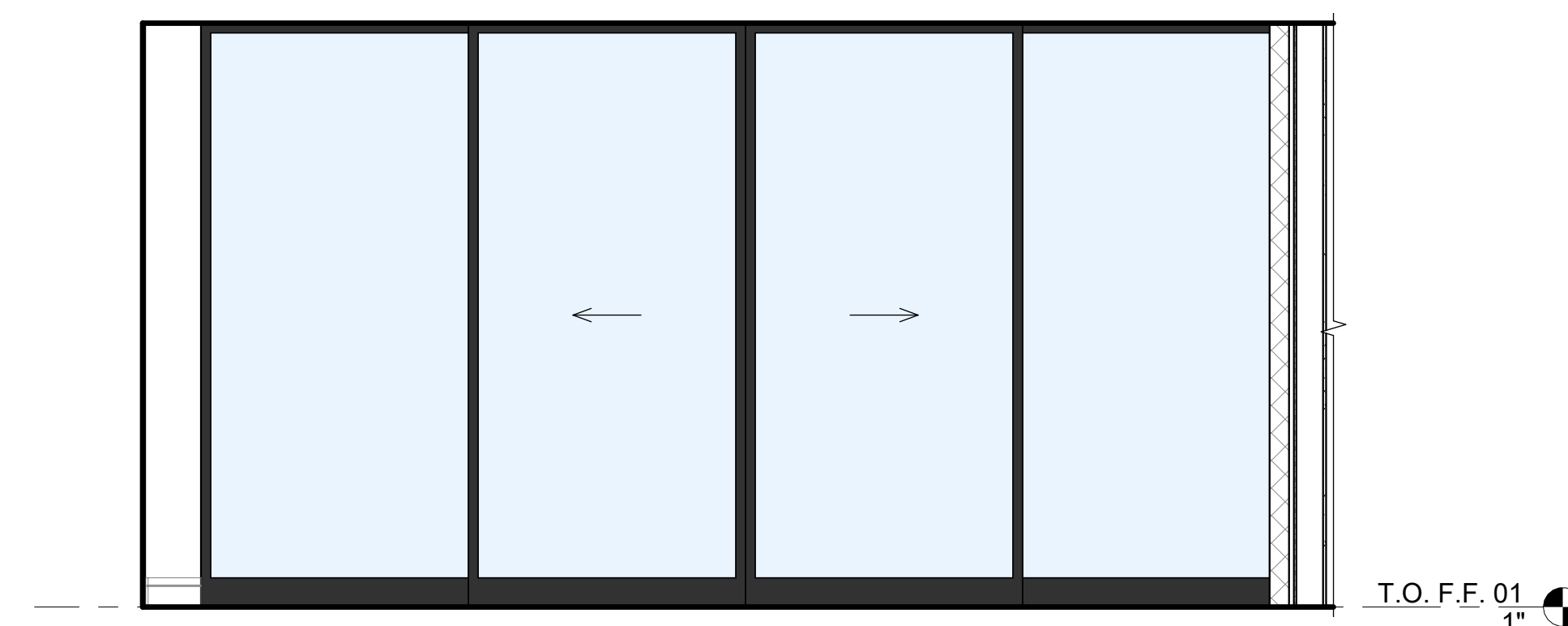

2 LIVING ROOM-B
3/8" = 1'-0"

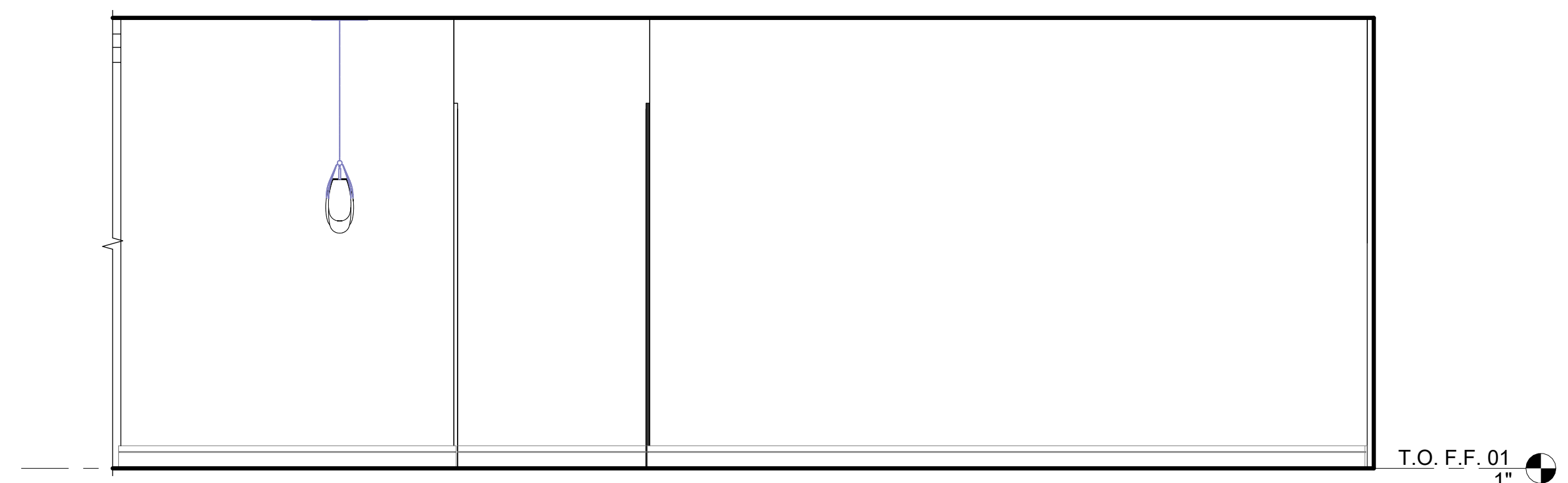

1 LIVING ROOM-B
3/8" = 1'-0"

NOT FOR CONSTRUCTION

SEAL / SIGNATURE

JOB NO. 1911-001

DRAWN SW, EJ, MN, JD, ET

CHECK RB

ENLARGED PLAN &
INTERIOR
ELEVATIONS - UNIT B

SHEET

A821



22 BED 1 - CLOSET
3/8" = 1'-0"

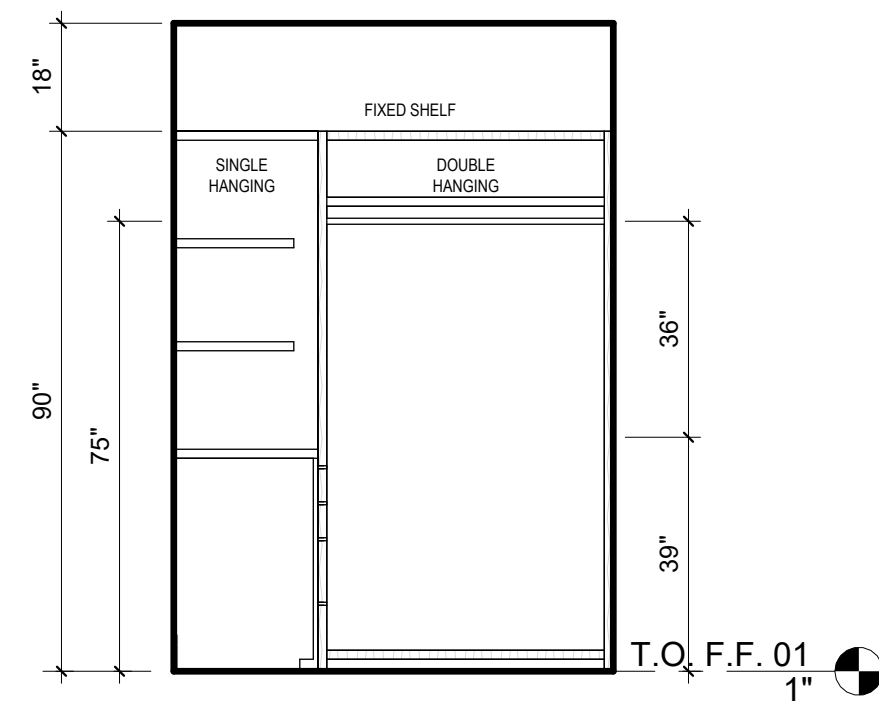

21 BED 1 - CLOSET
3/8" = 1'-0"

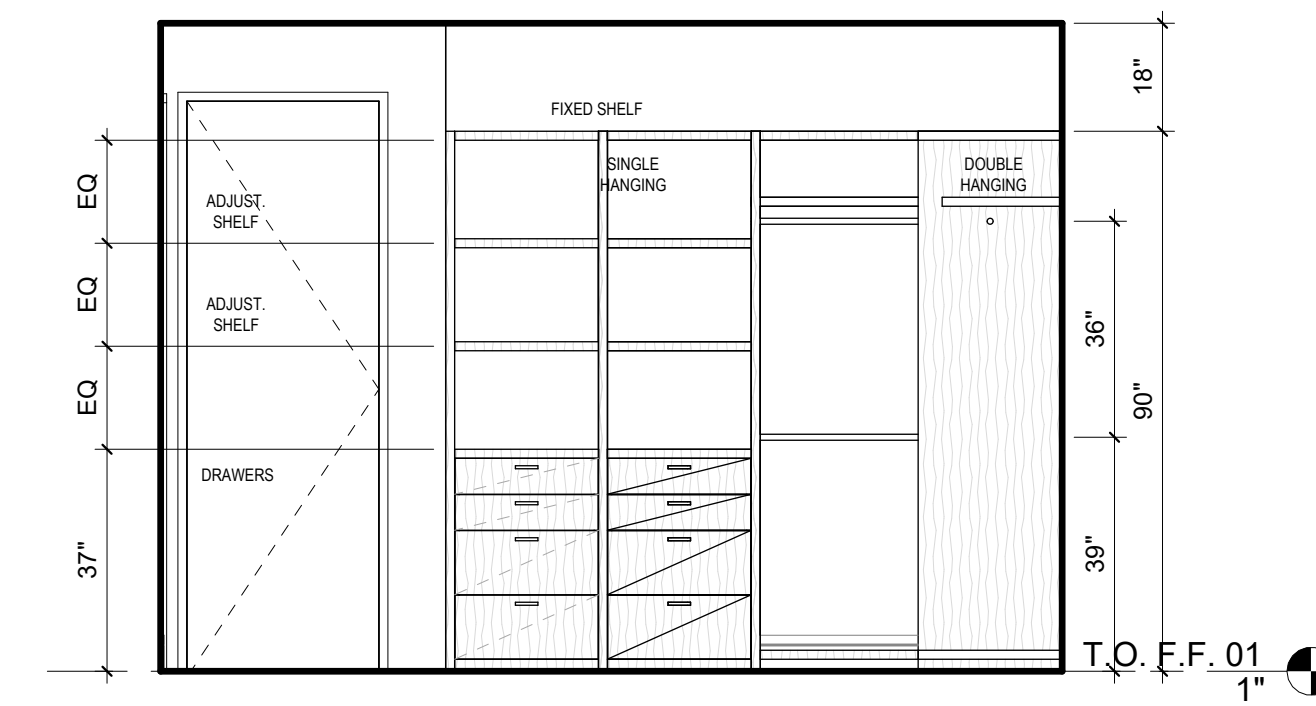

20 BED 1 - CLOSET
3/8" = 1'-0"

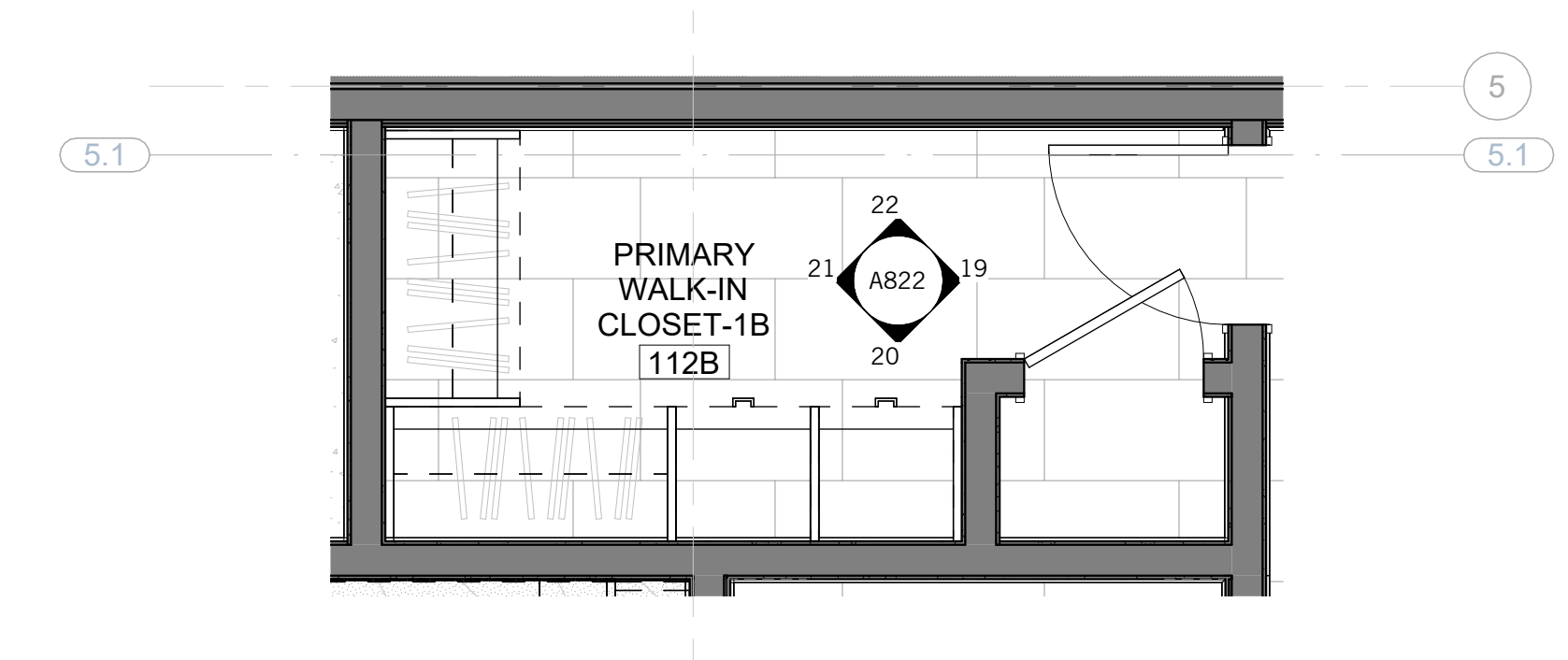

18 BED-1 - WALK-IN CLOSET - PLAN
3/8" = 1'-0"

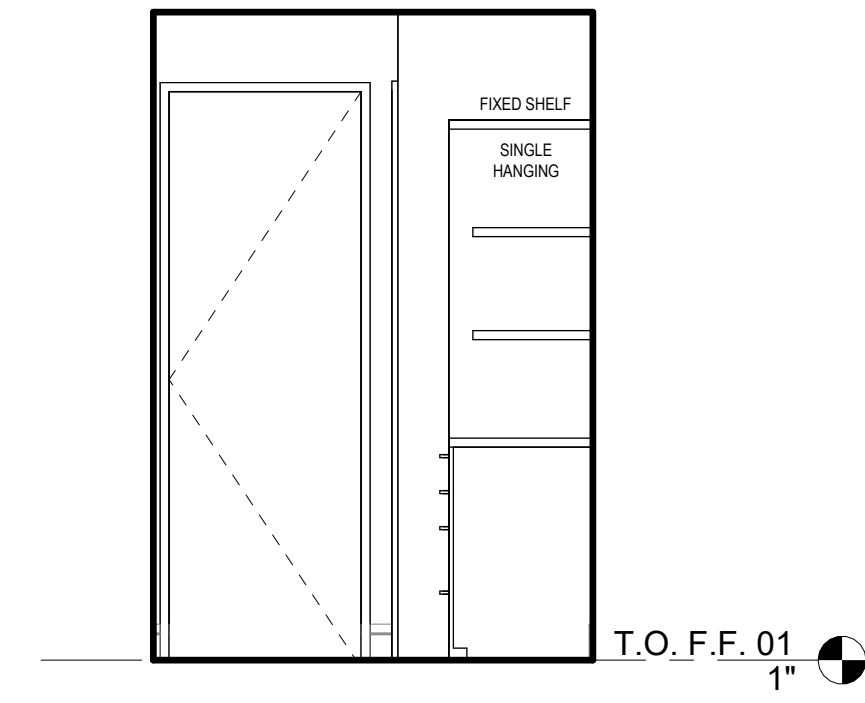

19 BED 1 - CLOSET
3/8" = 1'-0"

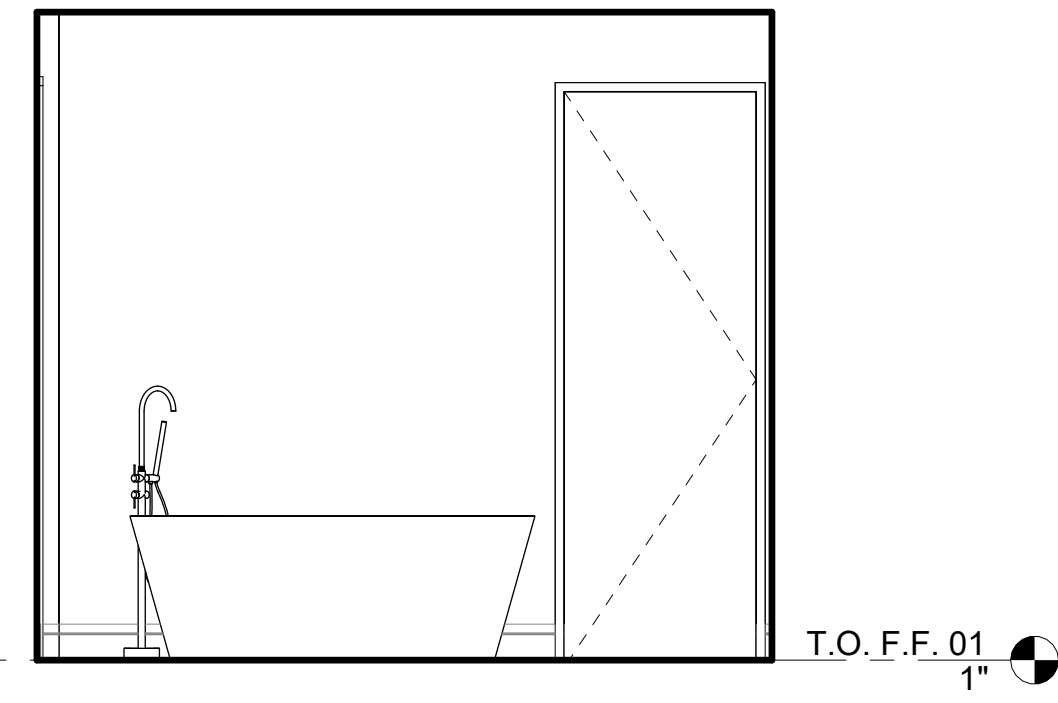

17 PRIMARY BATH 1B
3/8" = 1'-0"

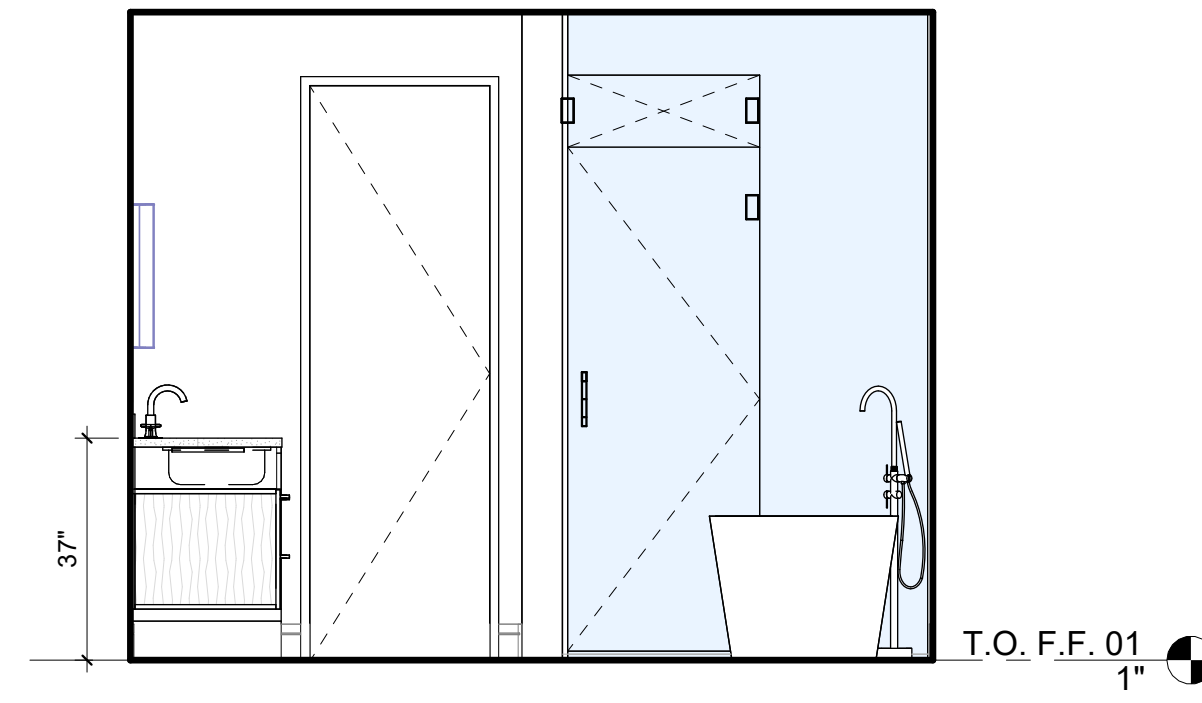

16 PRIMARY BATH 1B
3/8" = 1'-0"

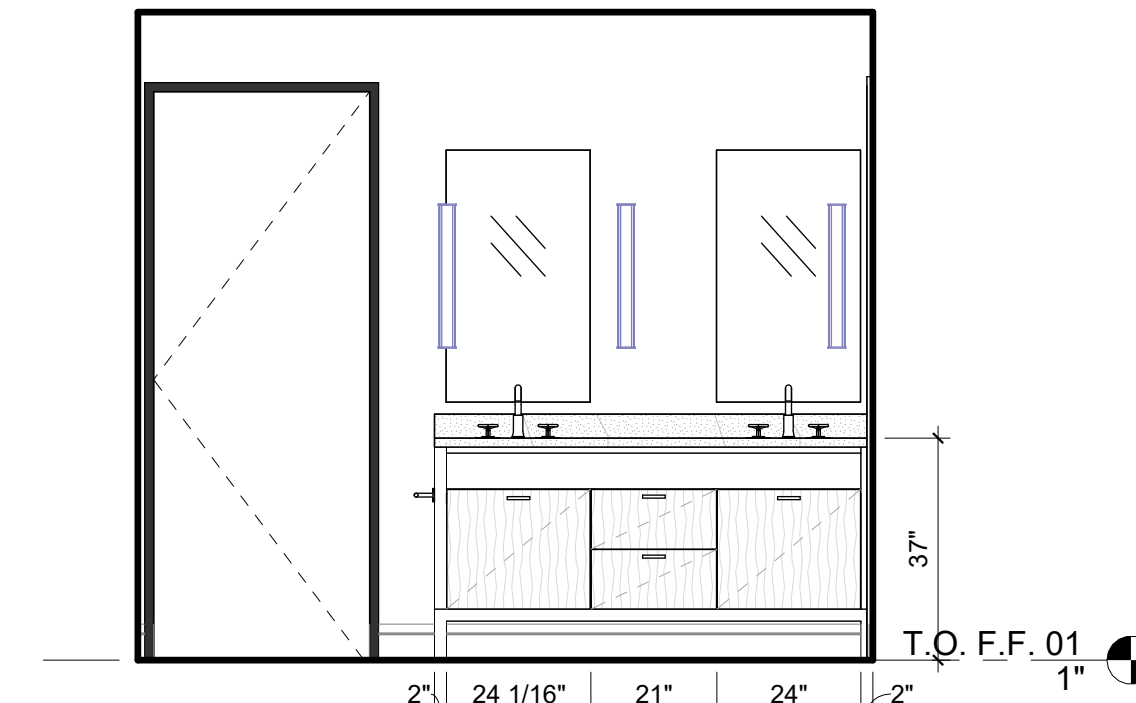

15 PRIMARY BATH 1B
3/8" = 1'-0"

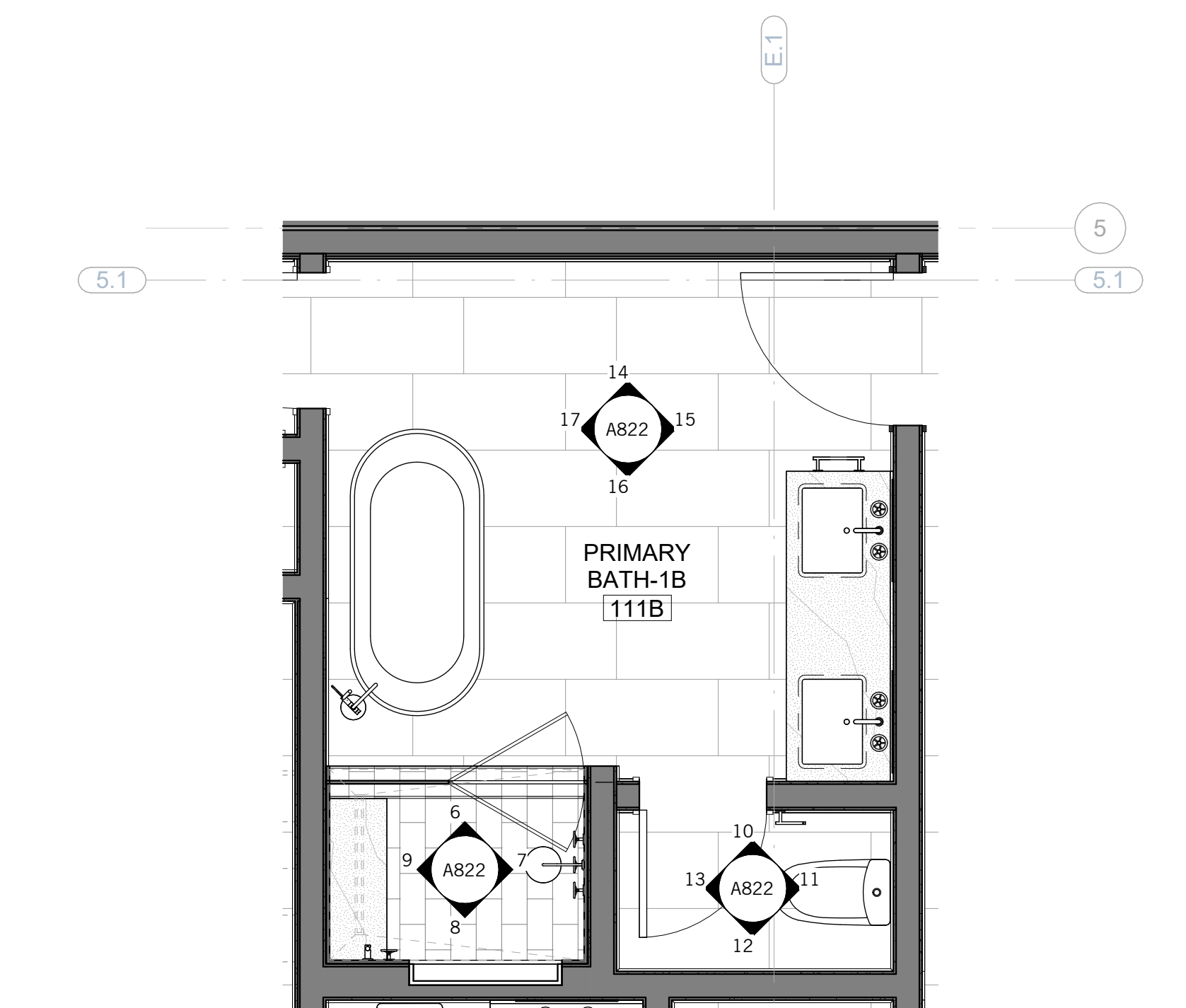

5 PRIMARY BATH 1B - PLAN
3/8" = 1'-0"

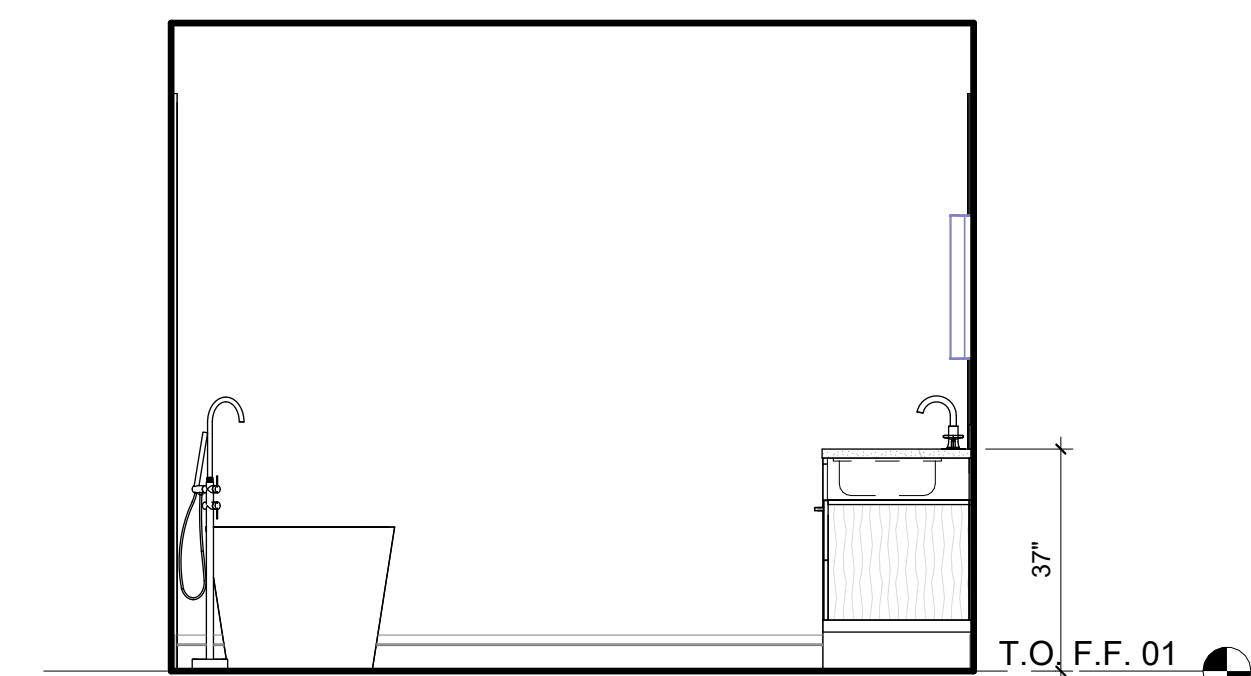

14 PRIMARY BATH 1B
3/8" = 1'-0"

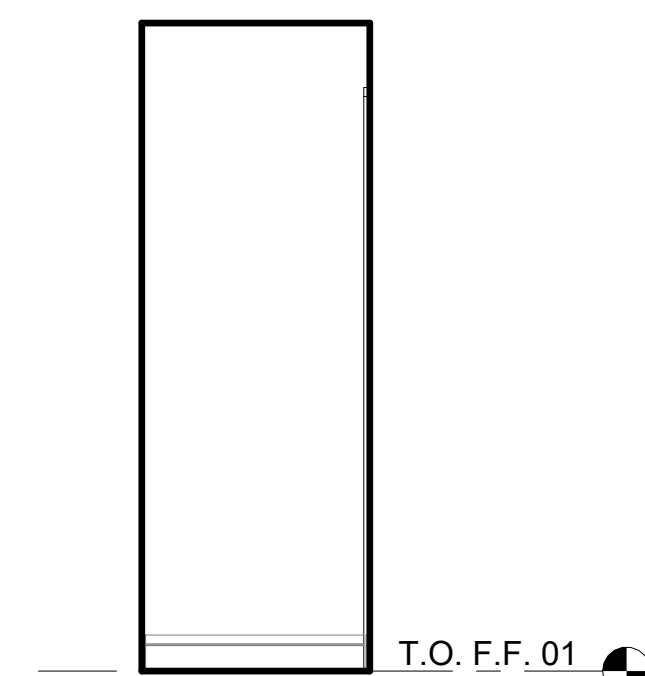

13 PRIMARY TOILET 1B
3/8" = 1'-0"

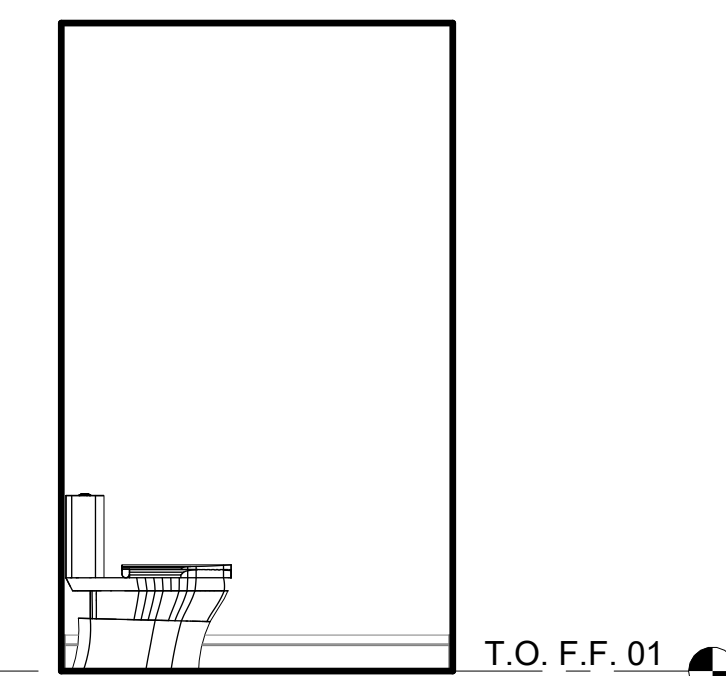

12 PRIMARY TOILET 1B
3/8" = 1'-0"

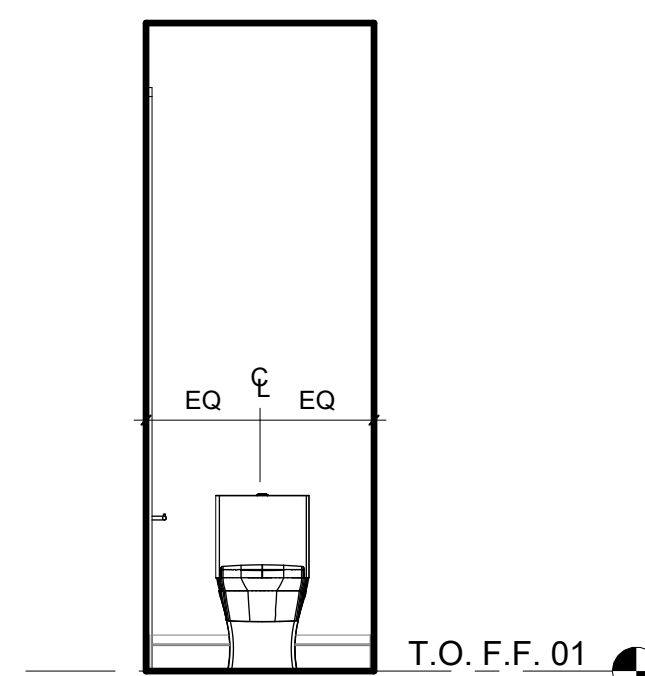

11 PRIMARY TOILET 1B
3/8" = 1'-0"

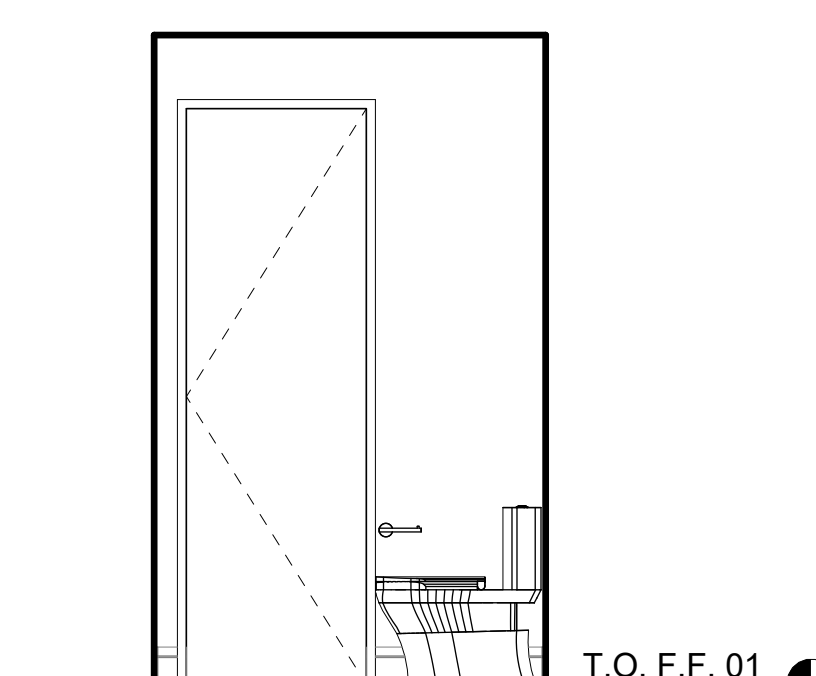

10 PRIMARY TOILET 1B
3/8" = 1'-0"

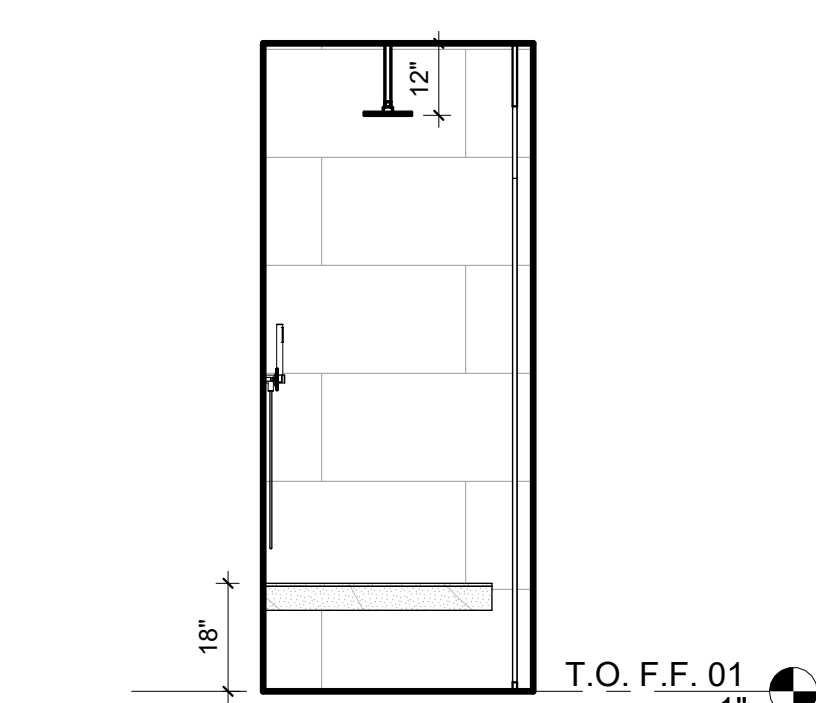

9 PRIMARY SHOWER 1B
3/8" = 1'-0"

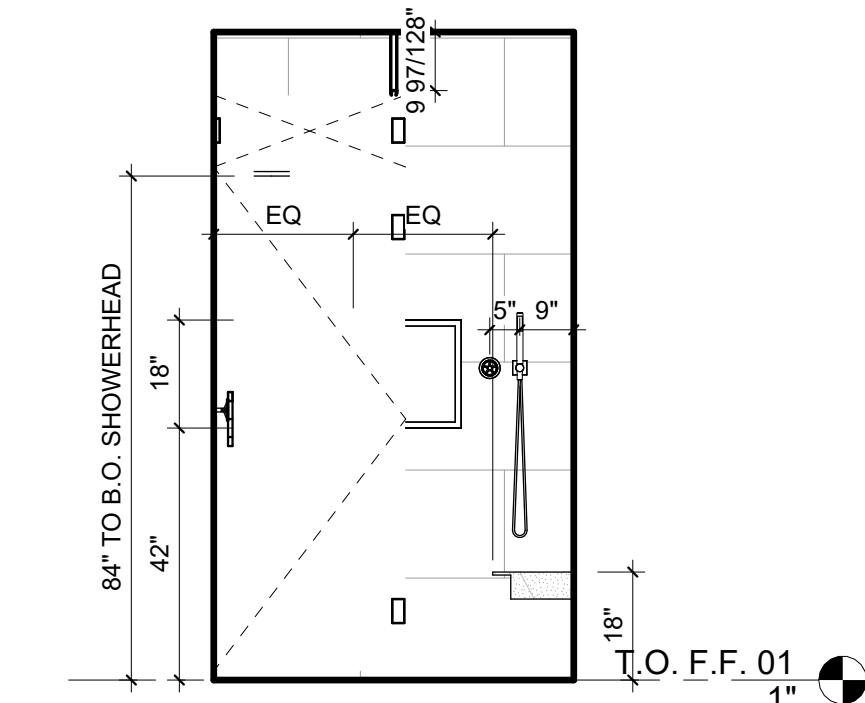

8 PRIMARY SHOWER 1B
3/8" = 1'-0"

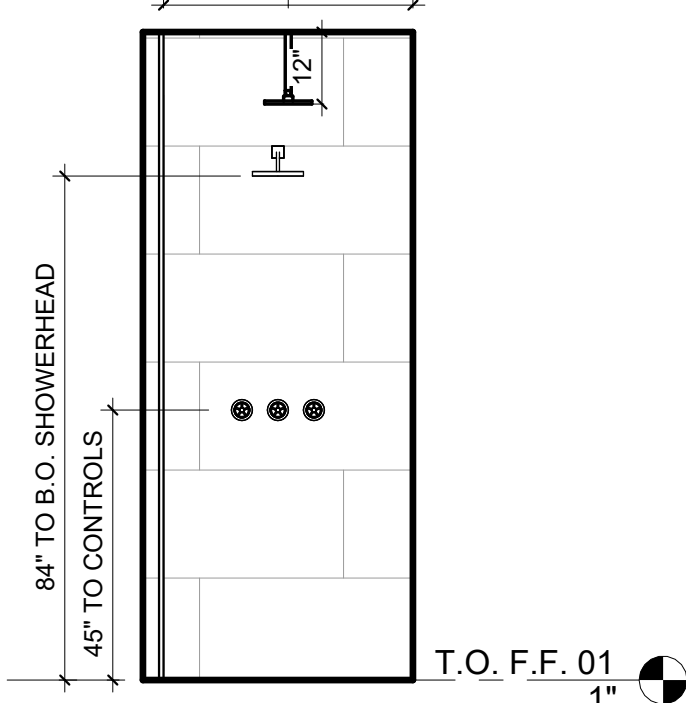

7 PRIMARY SHOWER 1B
3/8" = 1'-0"

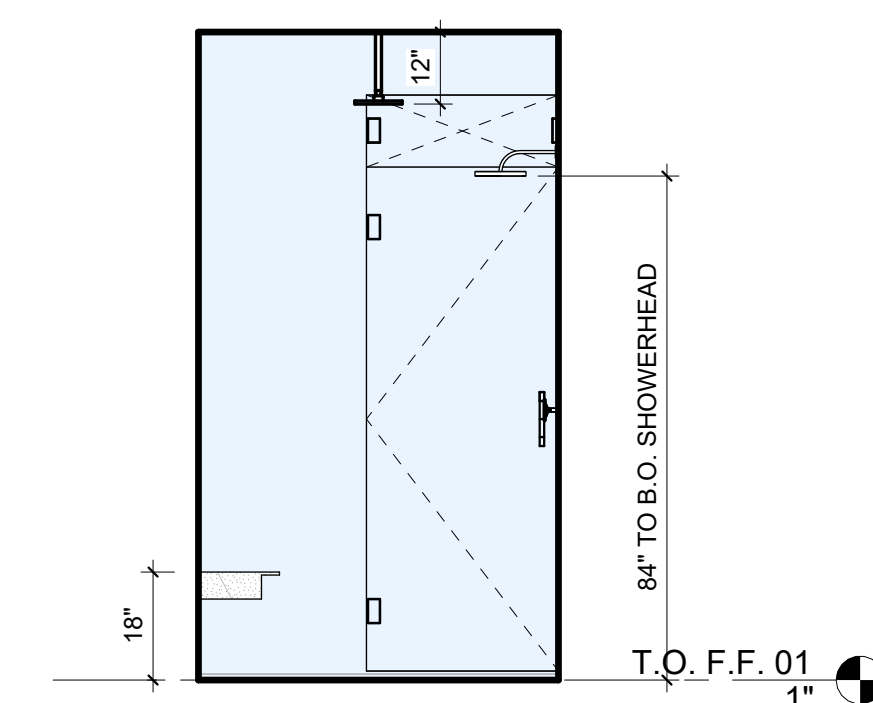

6 PRIMARY SHOWER 1B
3/8" = 1'-0"

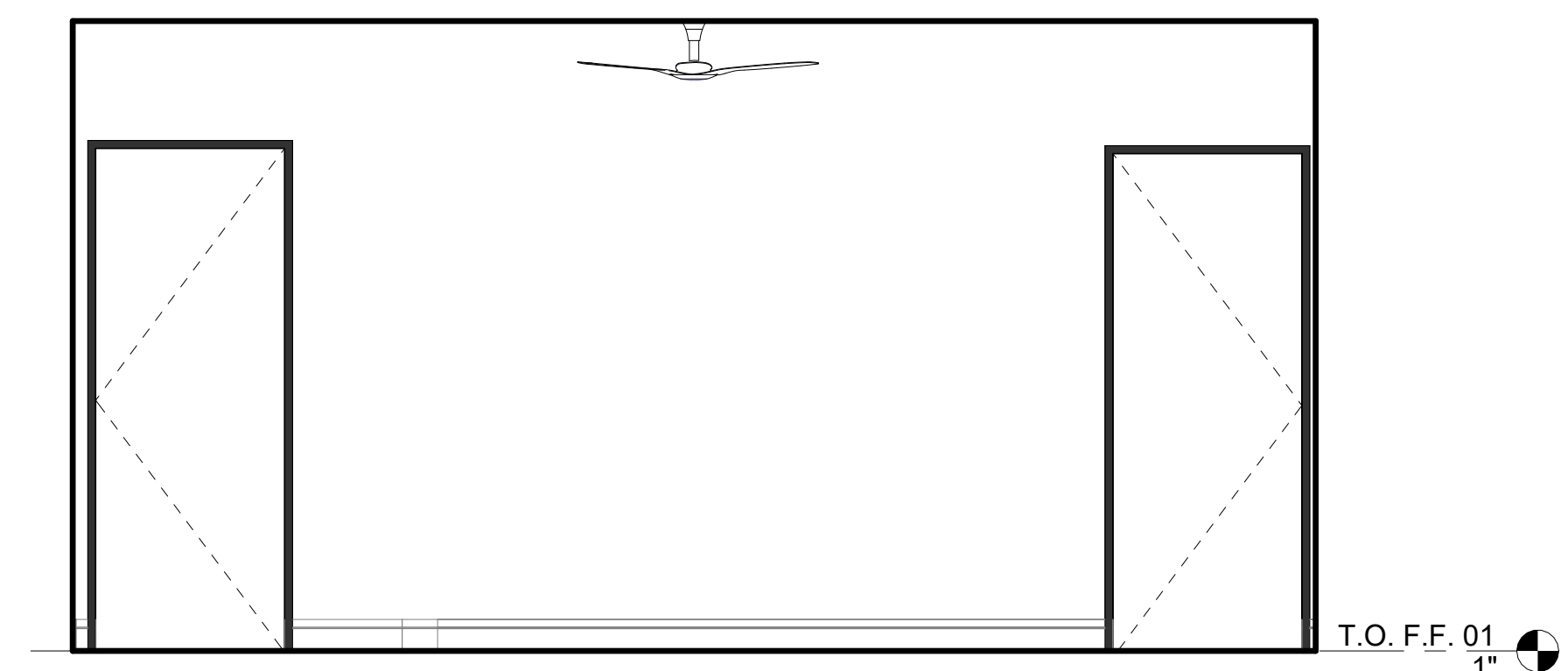

4 PRIMARY BED-1B
3/8" = 1'-0"

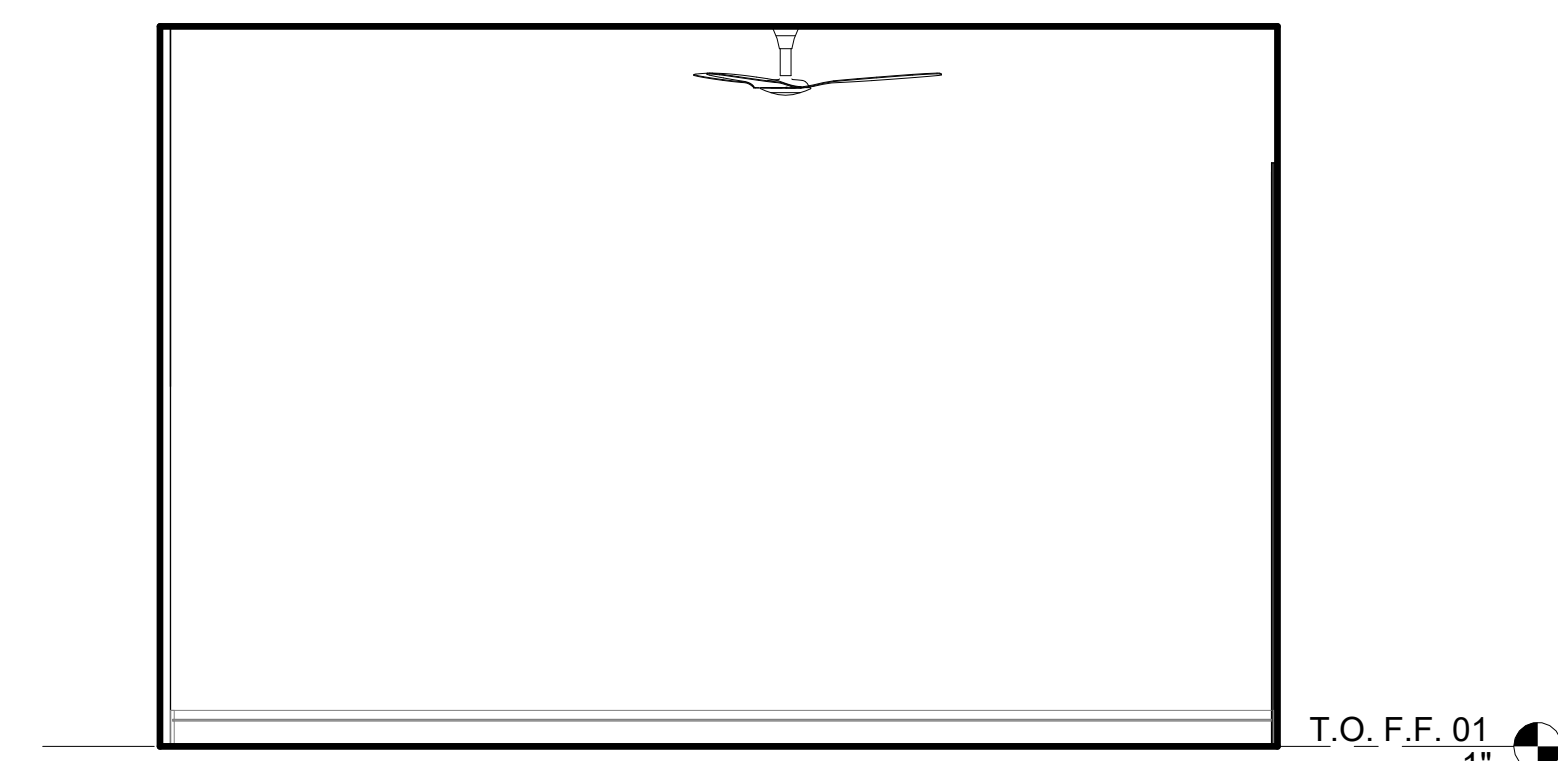

3 PRIMARY BED-1B
3/8" = 1'-0"

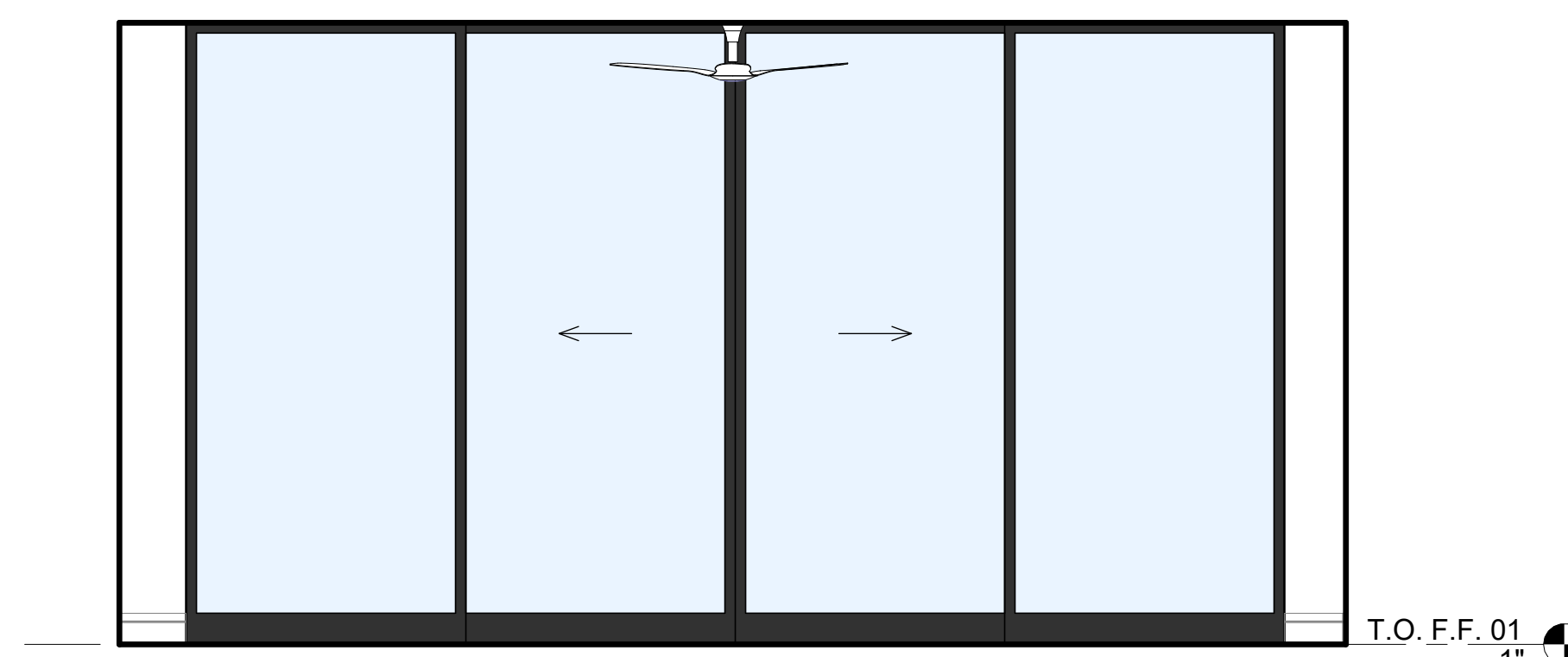

2 PRIMARY BED-1B
3/8" = 1'-0"

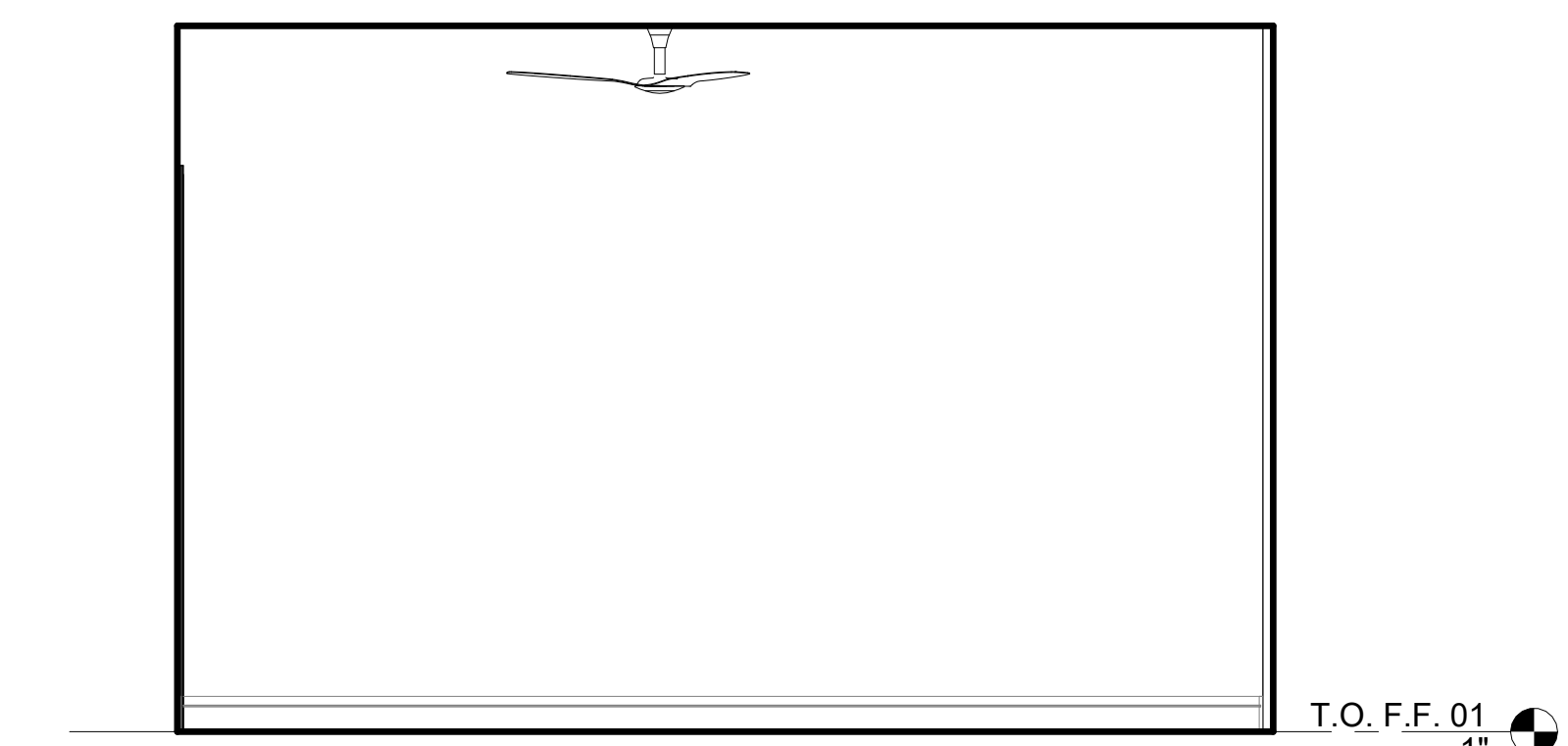

1 PRIMARY BED-1B
3/8" = 1'-0"

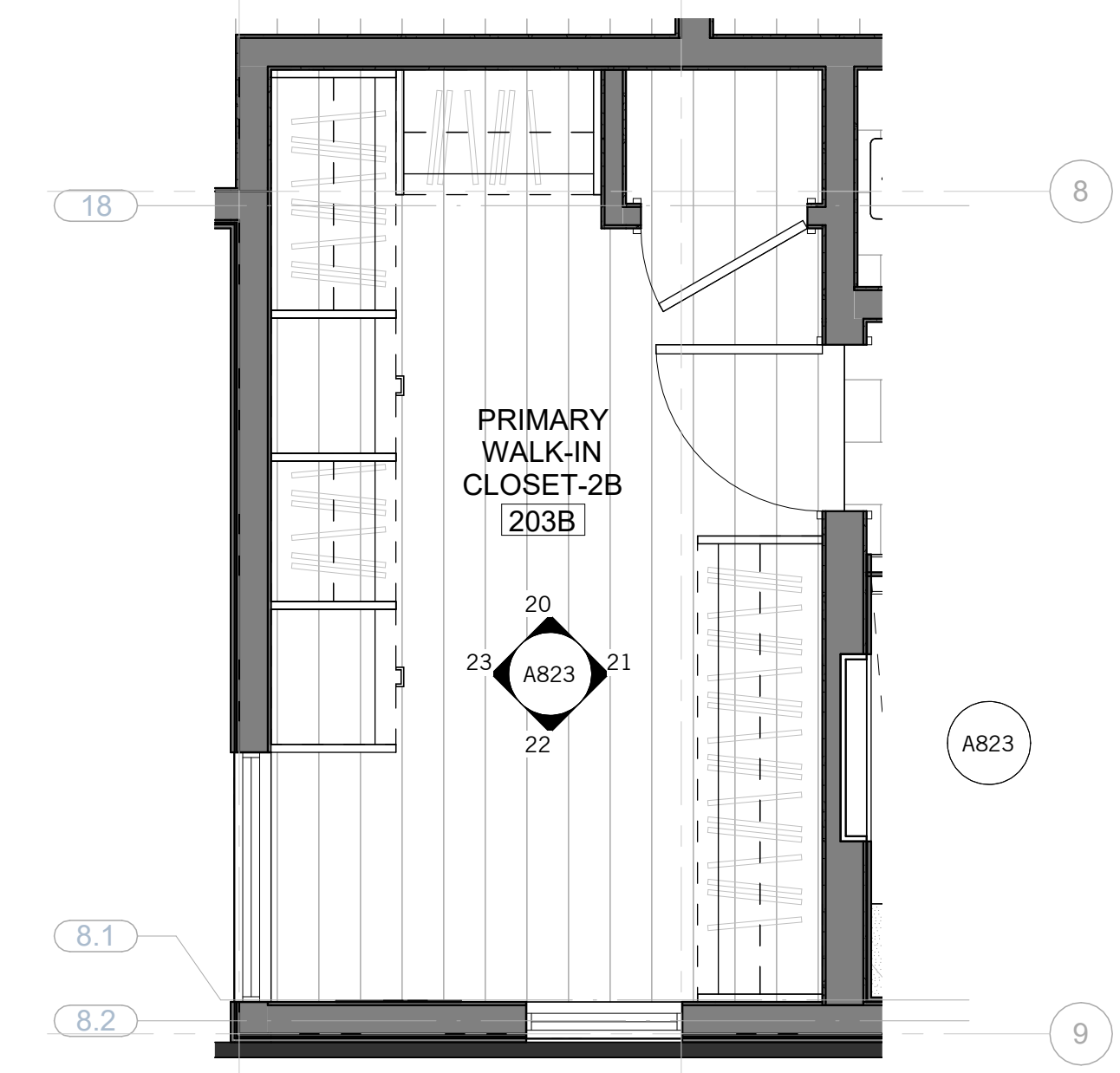

19 PRIMARY WIC 2B - PLAN
3/8" = 1'-0"

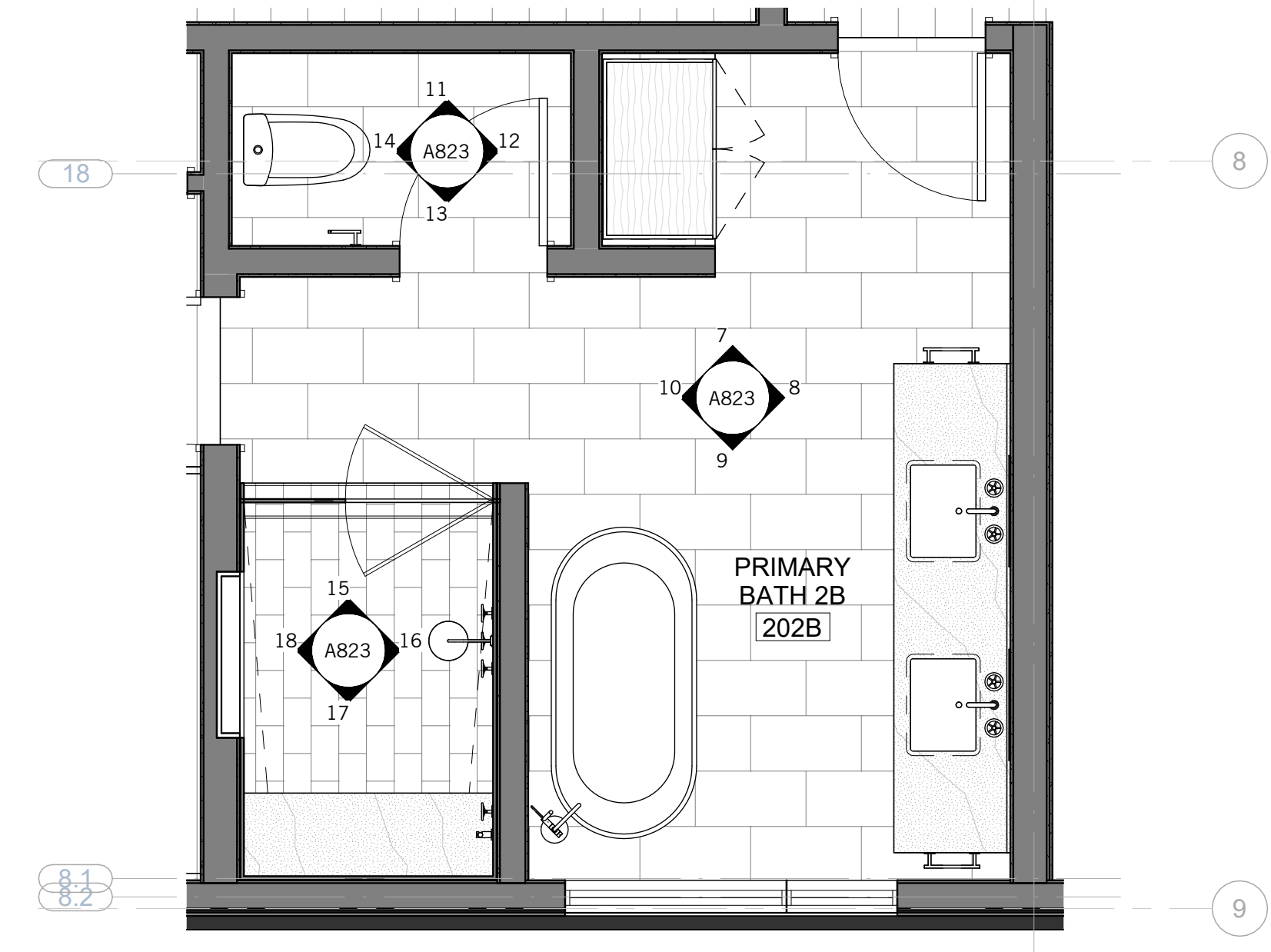

6 PRIMARY BATH B2
3/8" = 1'-0"

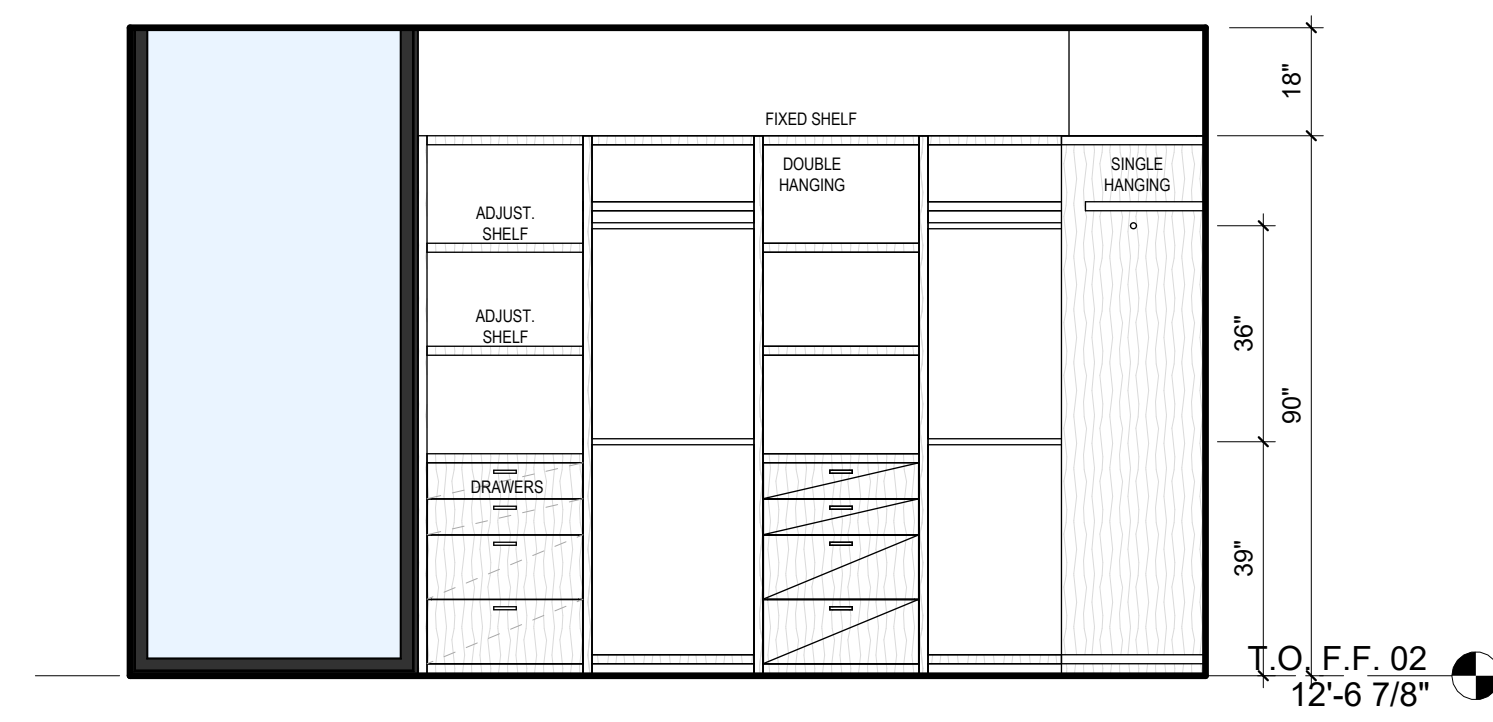

23 PRIMARY BED B - CLOSET
3/8" = 1'-0"

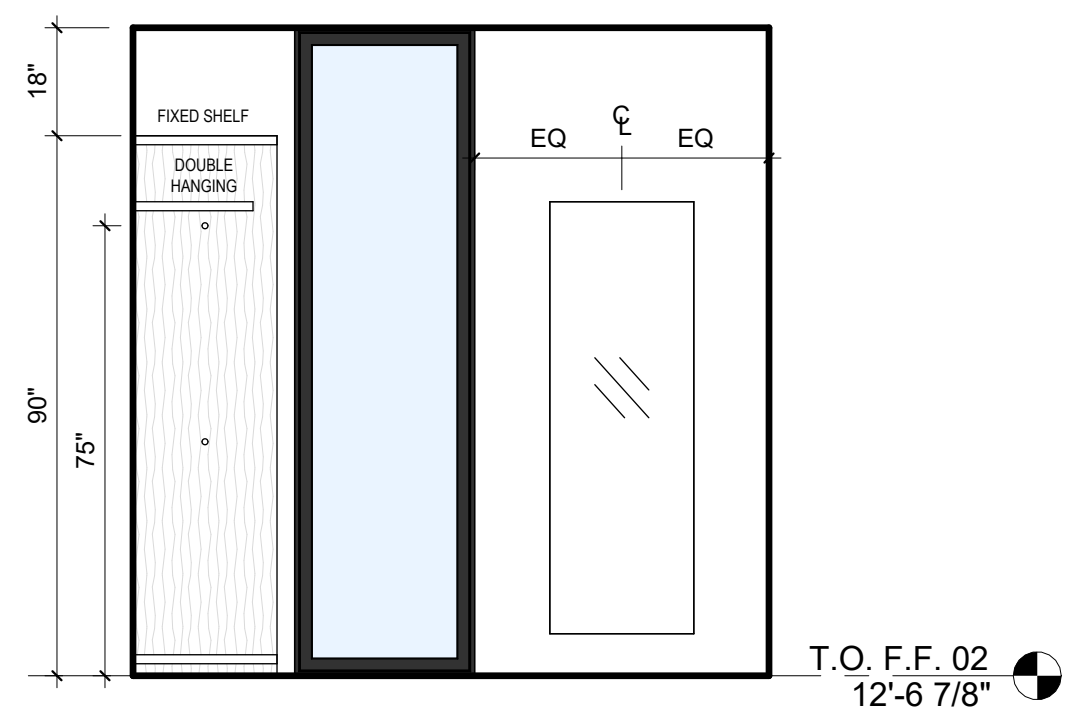

22 PRIMARY BED B - CLOSET
3/8" = 1'-0"

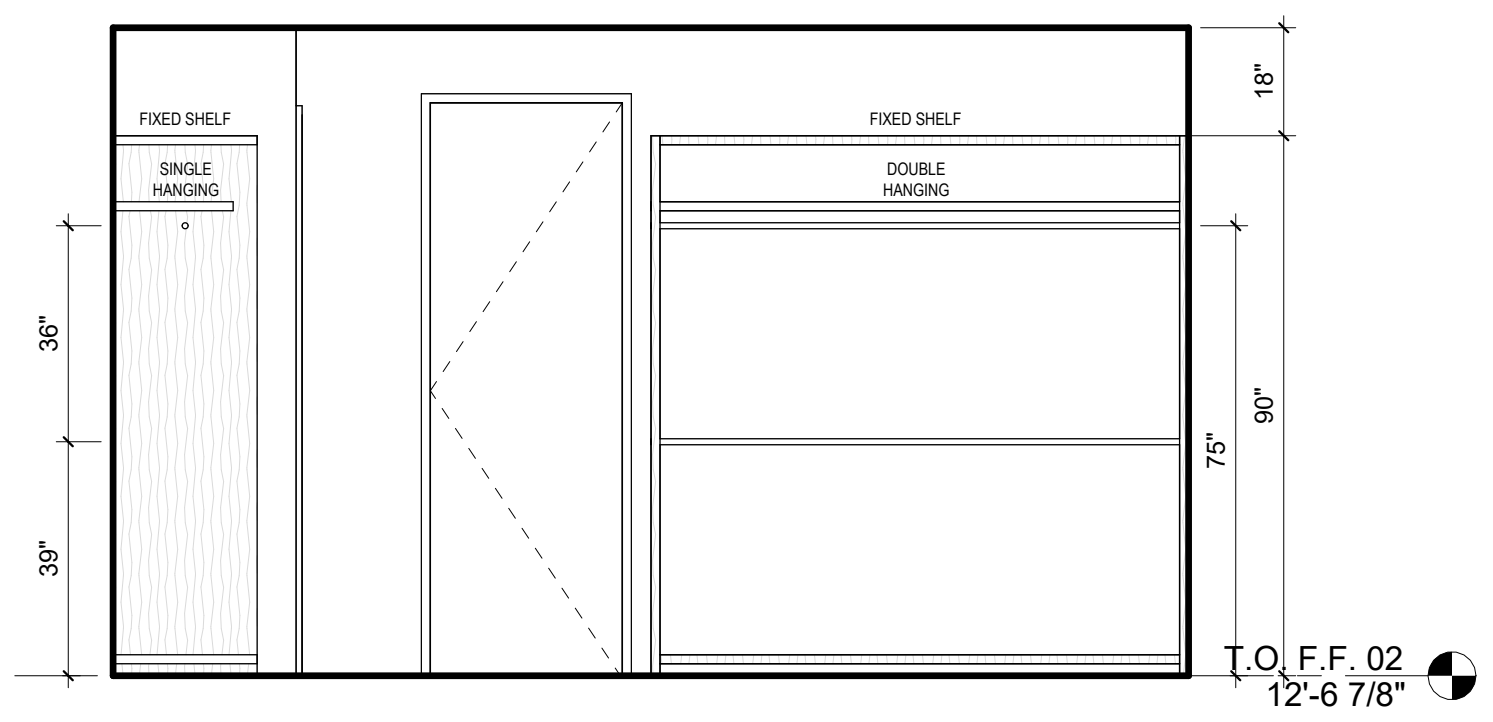

21 PRIMARY BED B - CLOSET
3/8" = 1'-0"

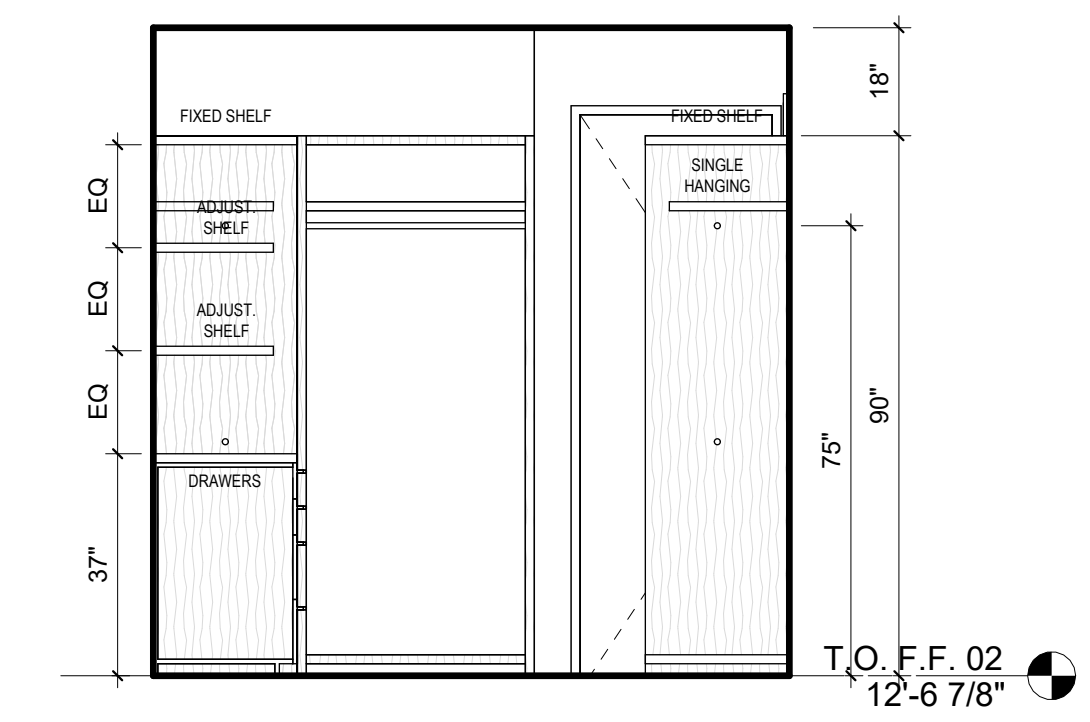

20 PRIMARY BED B - CLOSET
3/8" = 1'-0"

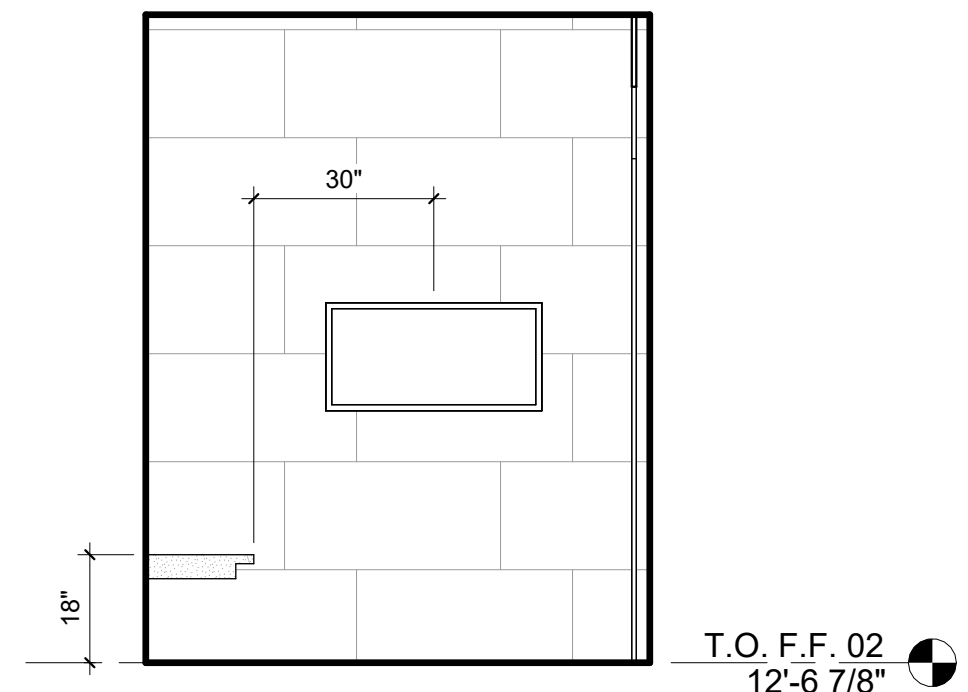

18 PRIMARY SHOWER 2B
3/8" = 1'-0"

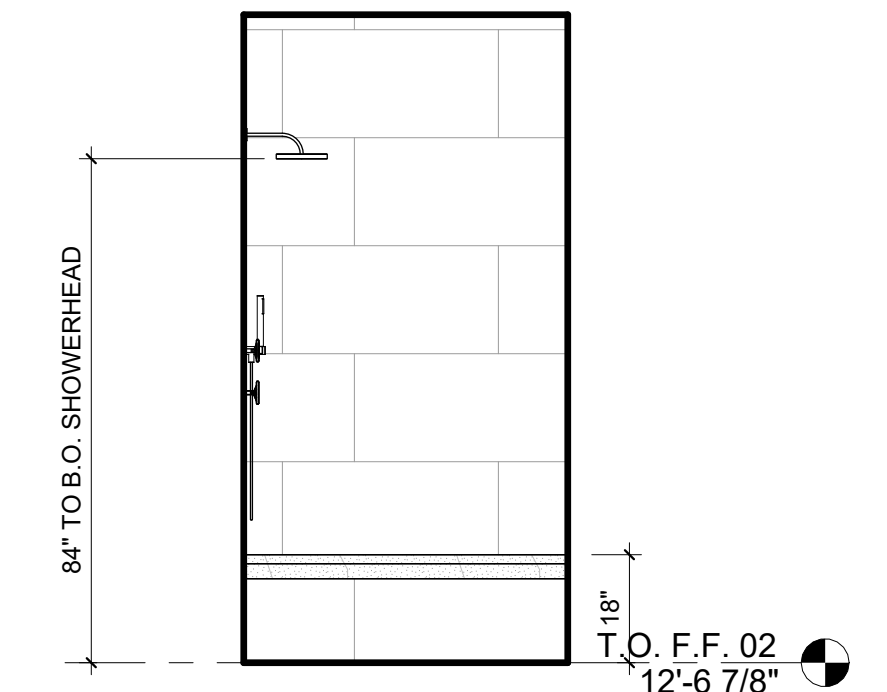

17 PRIMARY SHOWER 2B
3/8" = 1'-0"

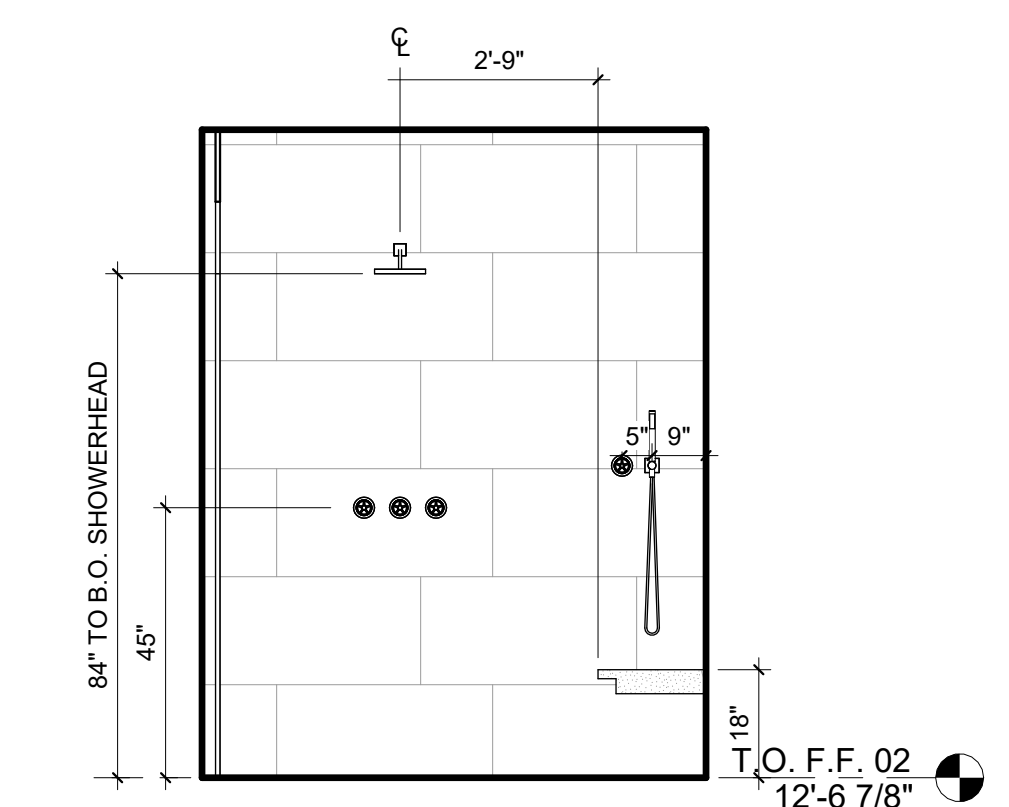

16 PRIMARY SHOWER 2B
3/8" = 1'-0"

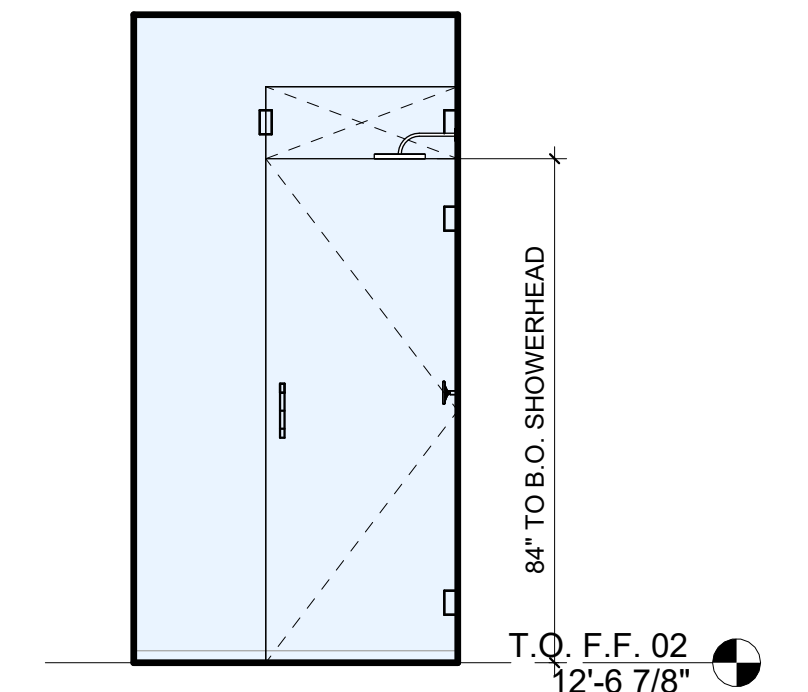

15 PRIMARY SHOWER 2B
3/8" = 1'-0"

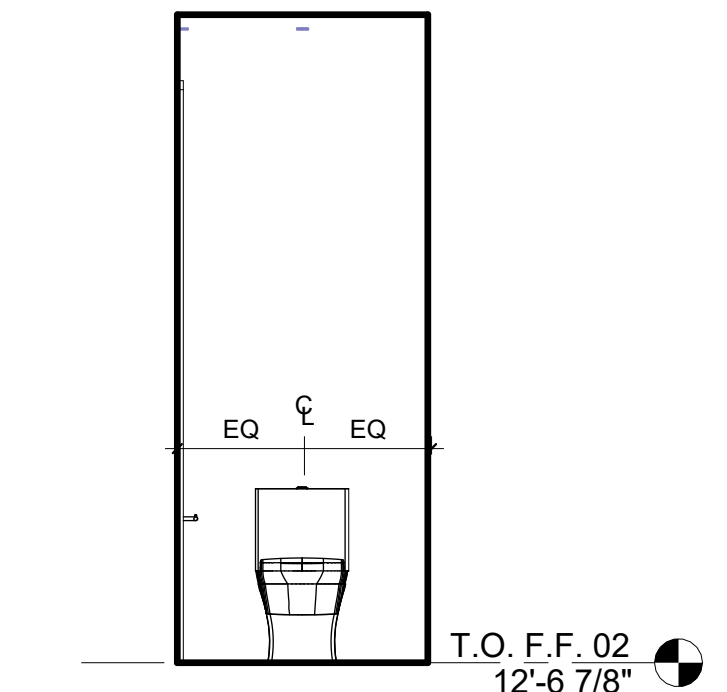

14 PRIMARY TOILET 2B
3/8" = 1'-0"

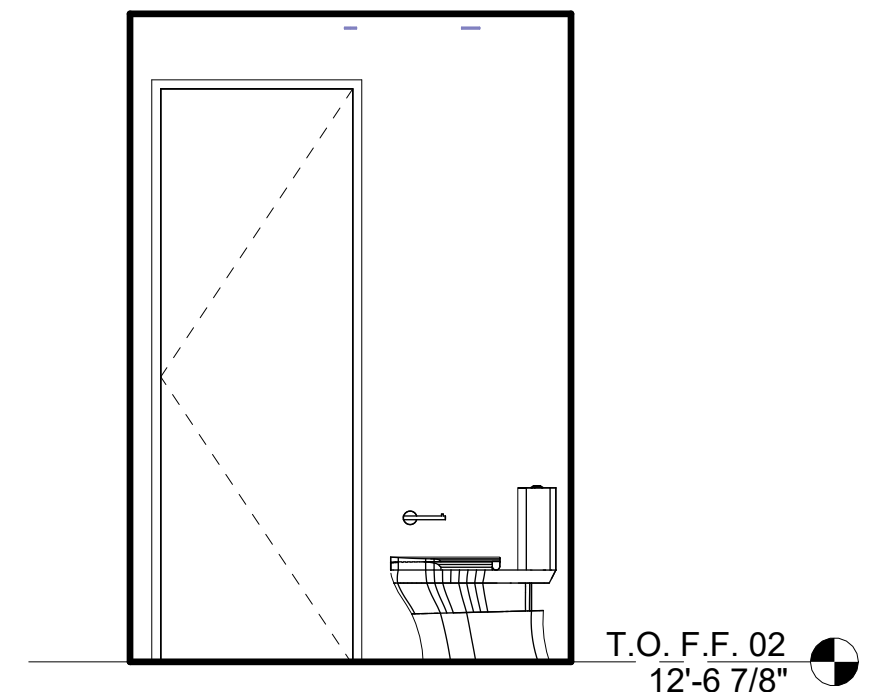

13 PRIMARY TOILET 2B
3/8" = 1'-0"

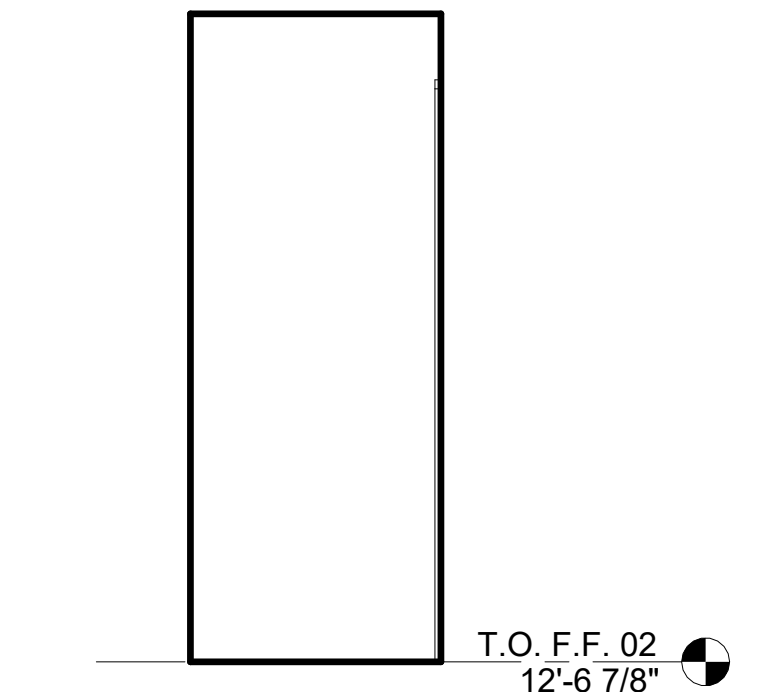

12 PRIMARY TOILET 2B
3/8" = 1'-0"

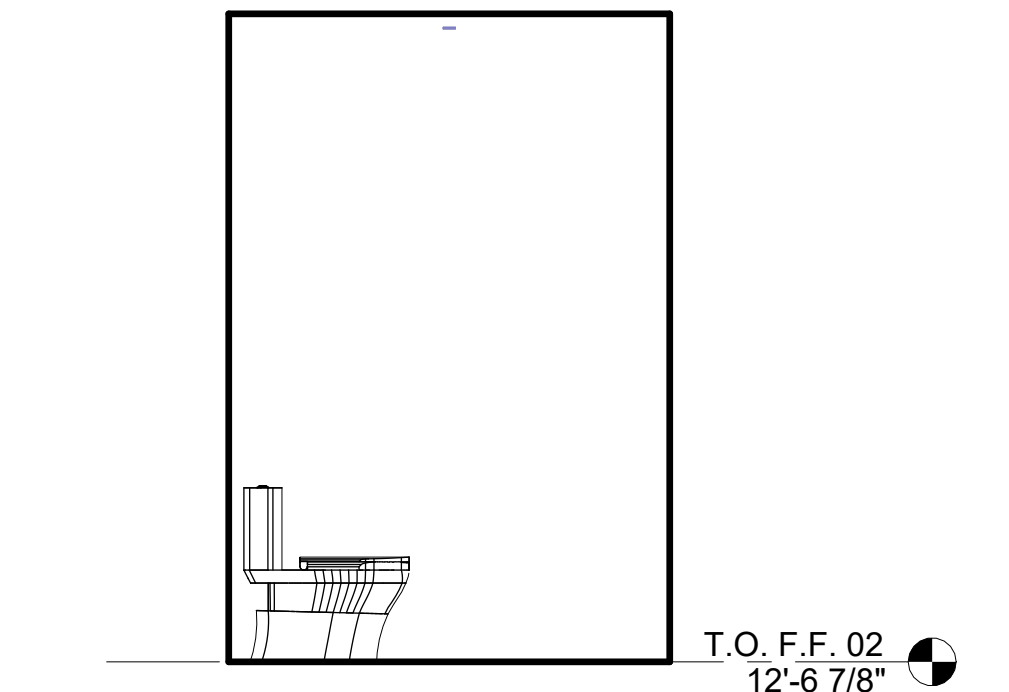

11 PRIMARY TOILET 2B
3/8" = 1'-0"

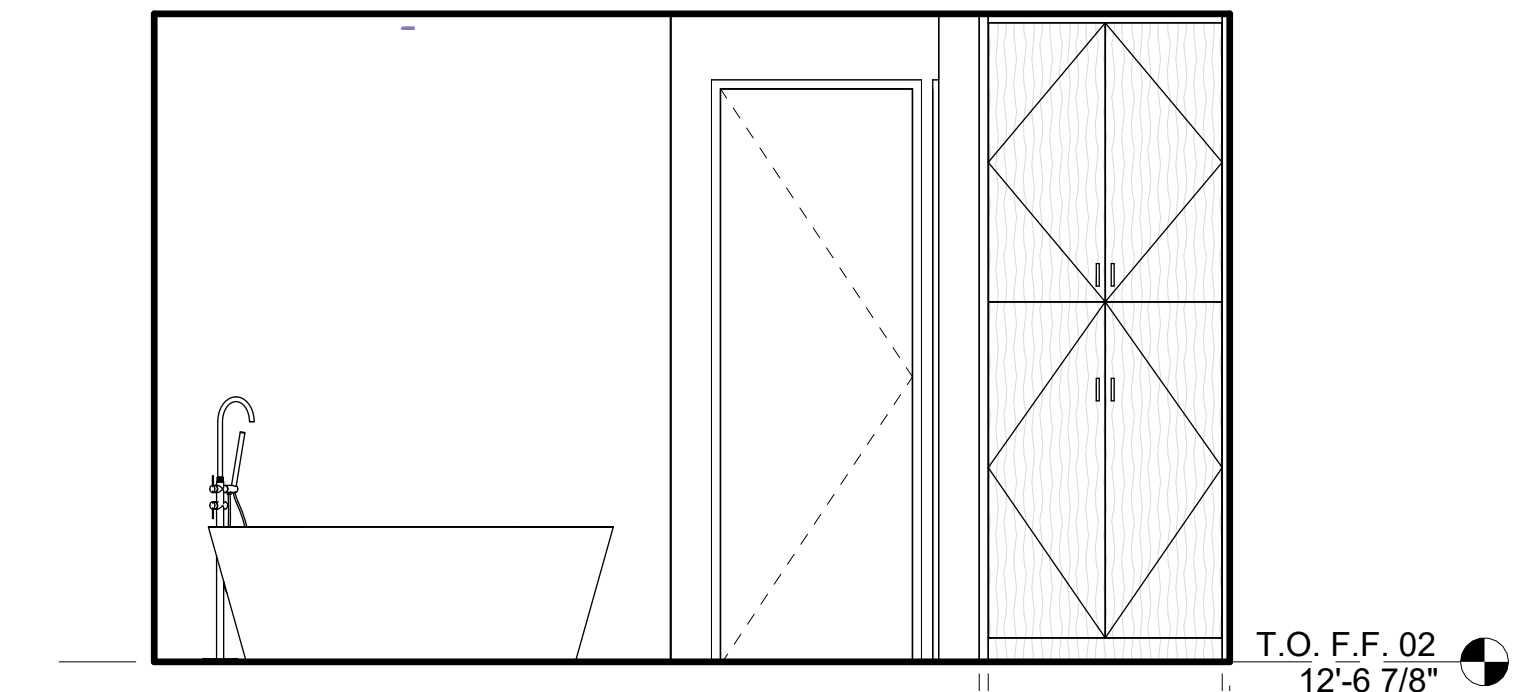

10 PRIMARY BATH 2B
3/8" = 1'-0"

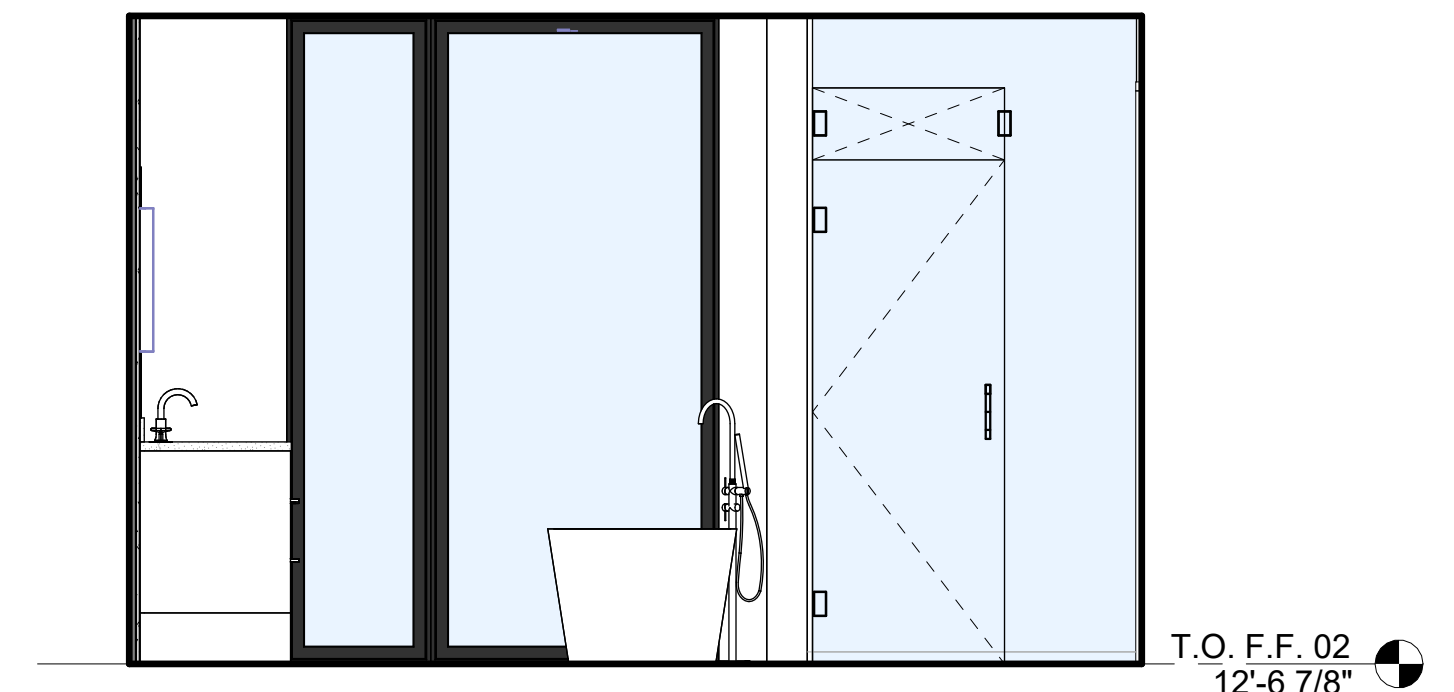

9 PRIMARY BATH 2B
3/8" = 1'-0"

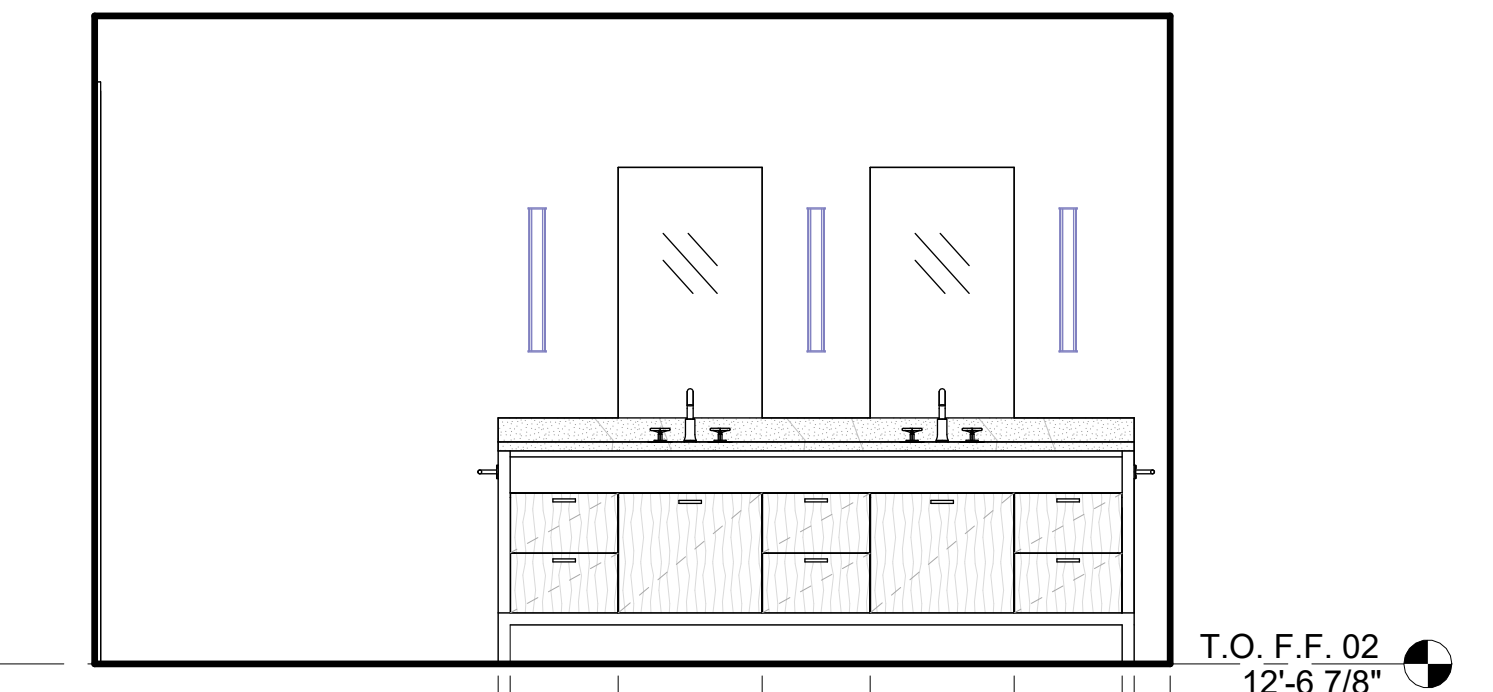

8 PRIMARY BATH 2B
3/8" = 1'-0"

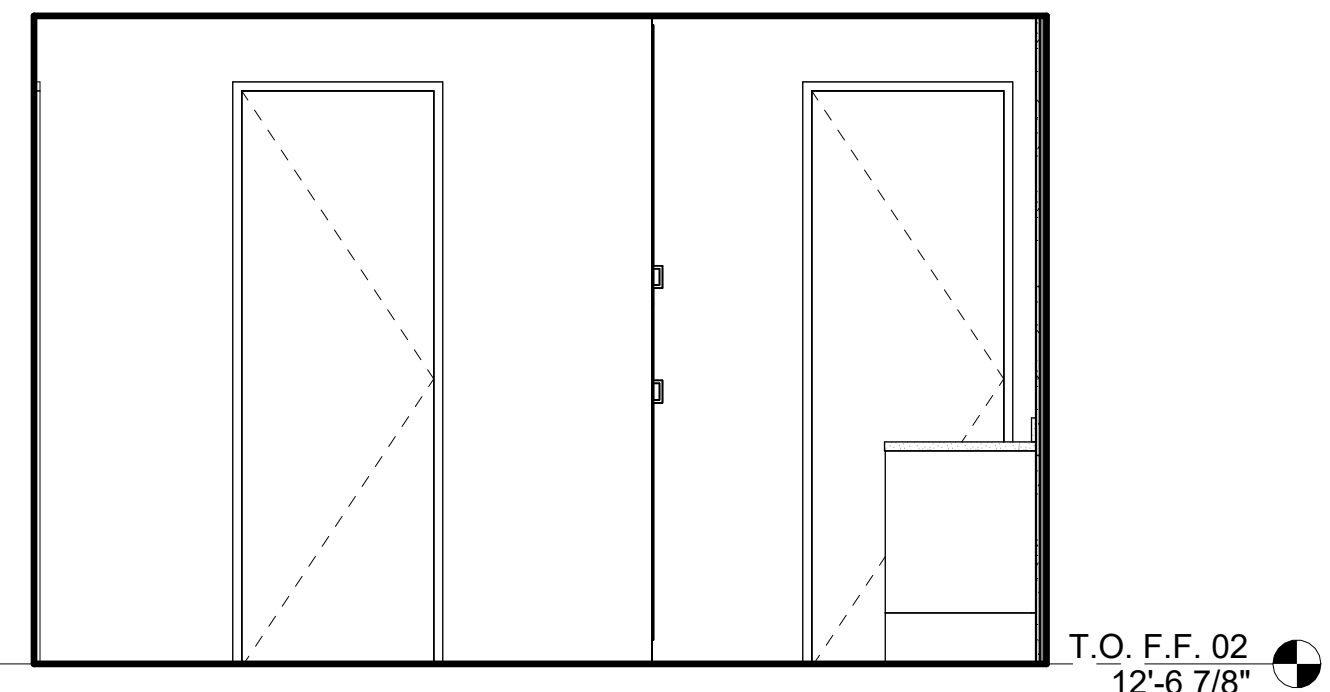

7 PRIMARY BATH 2B
3/8" = 1'-0"

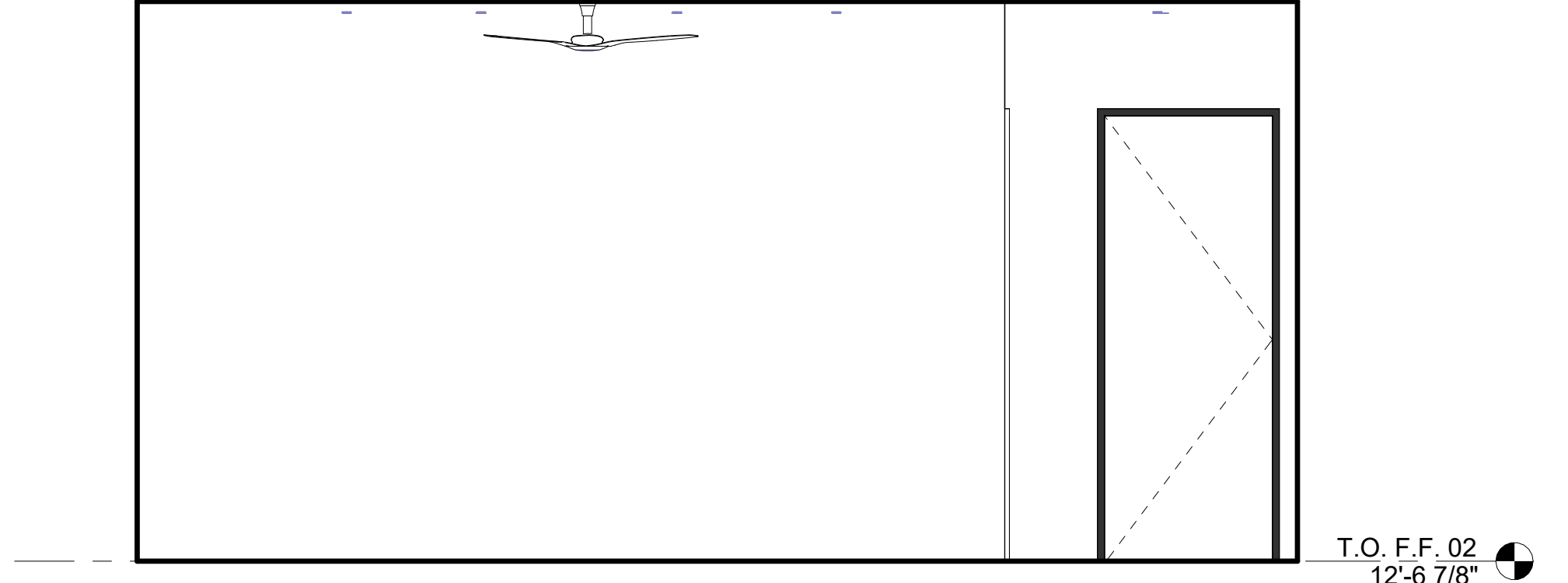

5 PRIMARY BED 2B
3/8" = 1'-0"

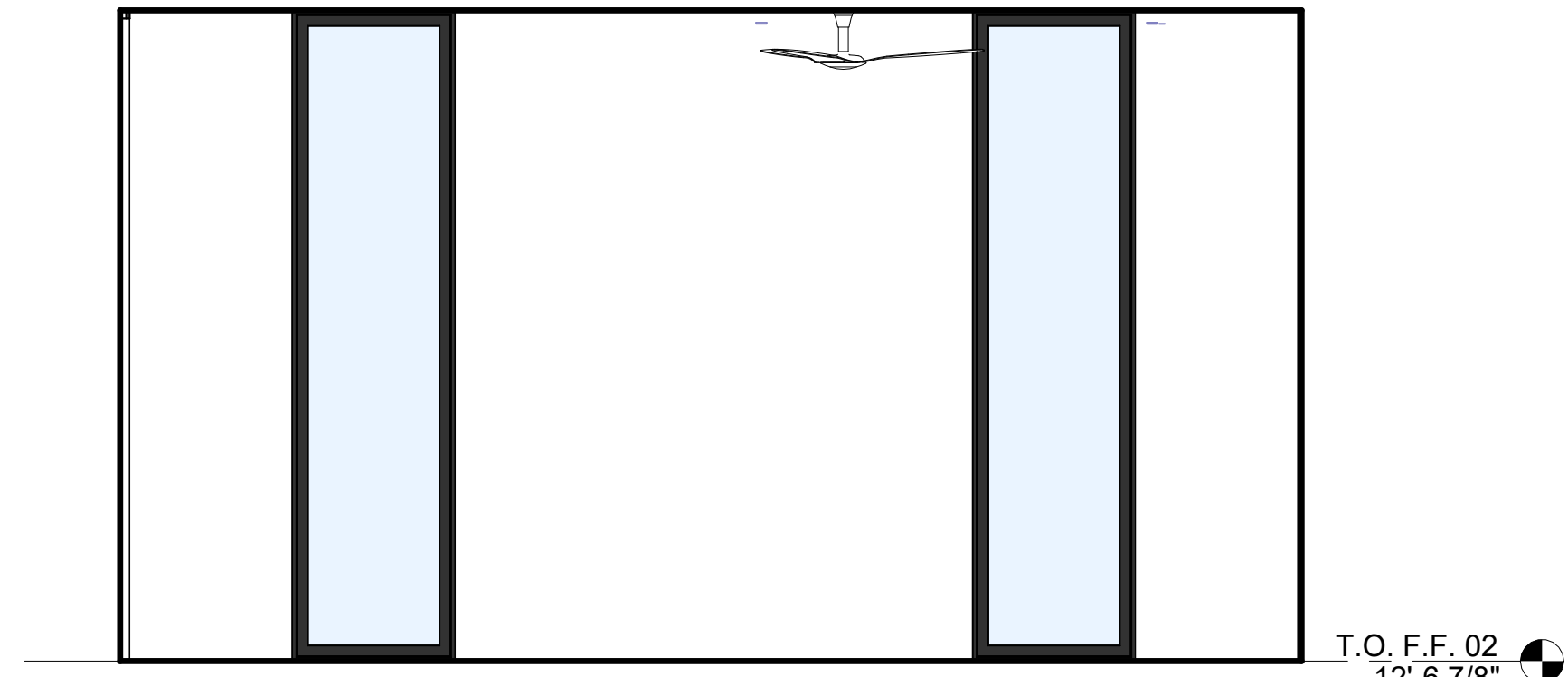

4 PRIMARY BED 2B
3/8" = 1'-0"



3 PRIMARY BED 2B
3/8" = 1'-0"

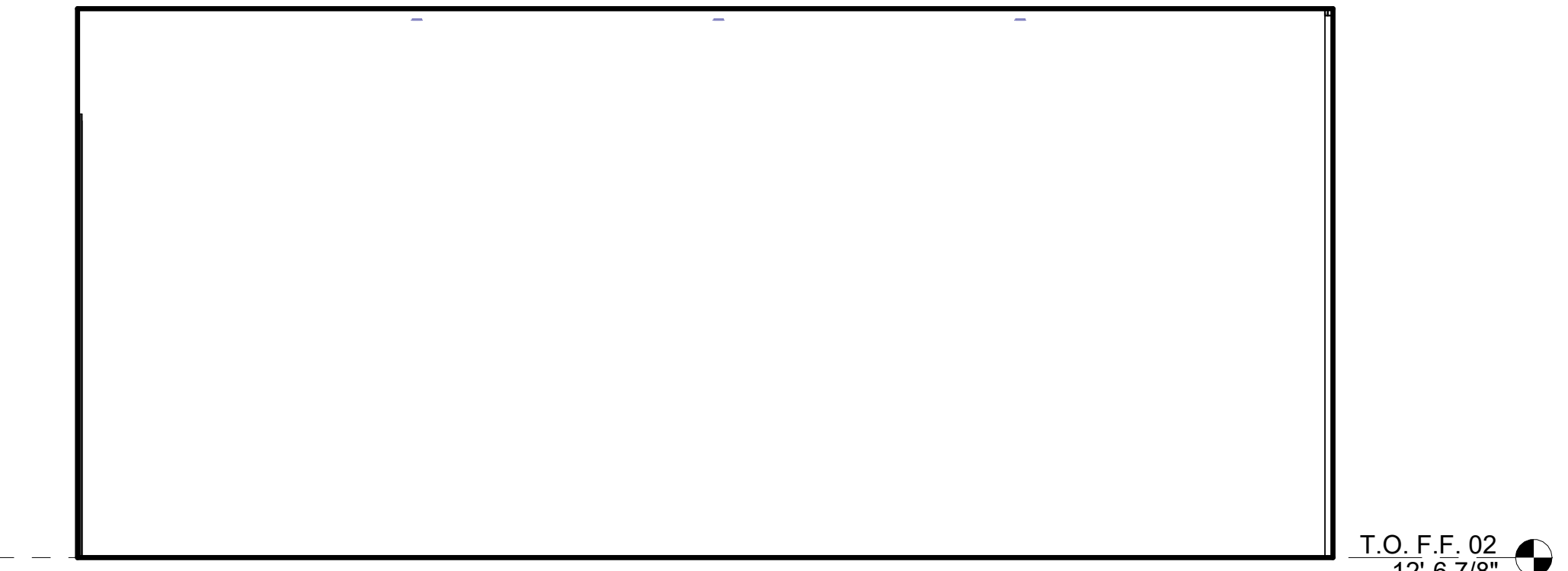

2 PRIMARY BED 2B
3/8" = 1'-0"

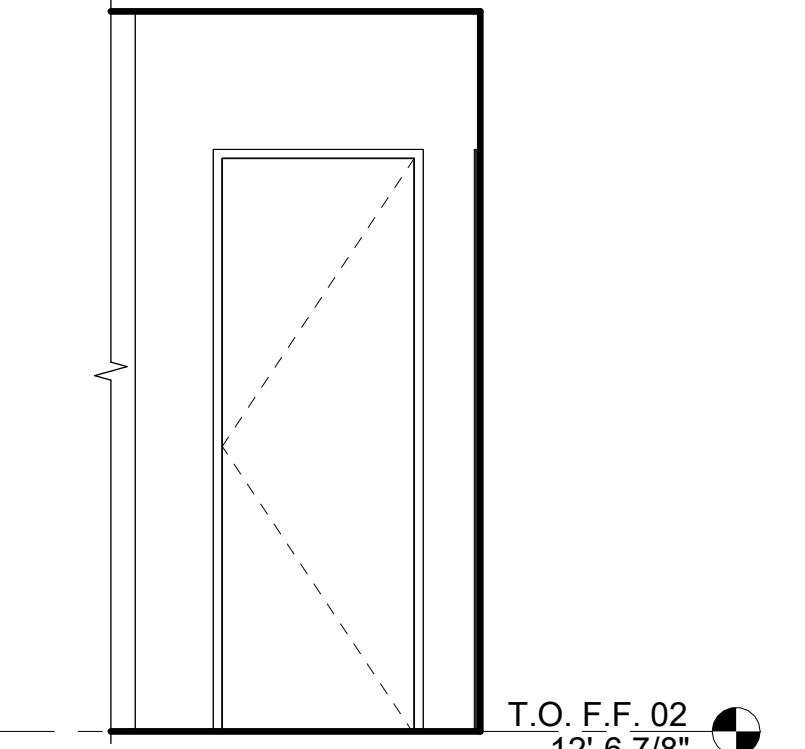

1 PRIMARY BED 2B
3/8" = 1'-0"

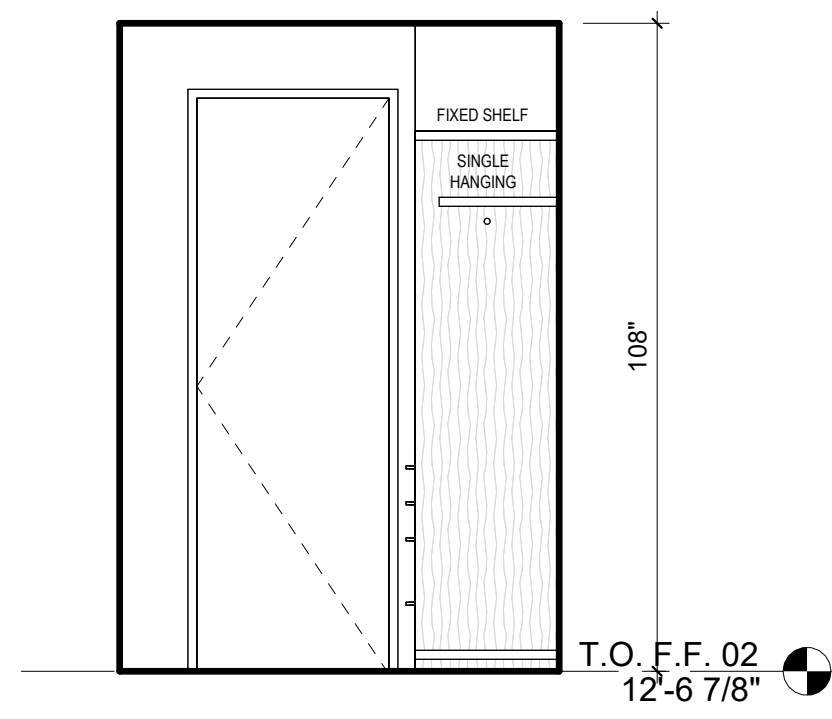

21 BED-2B - CLOSET
3/8" = 1'-0"

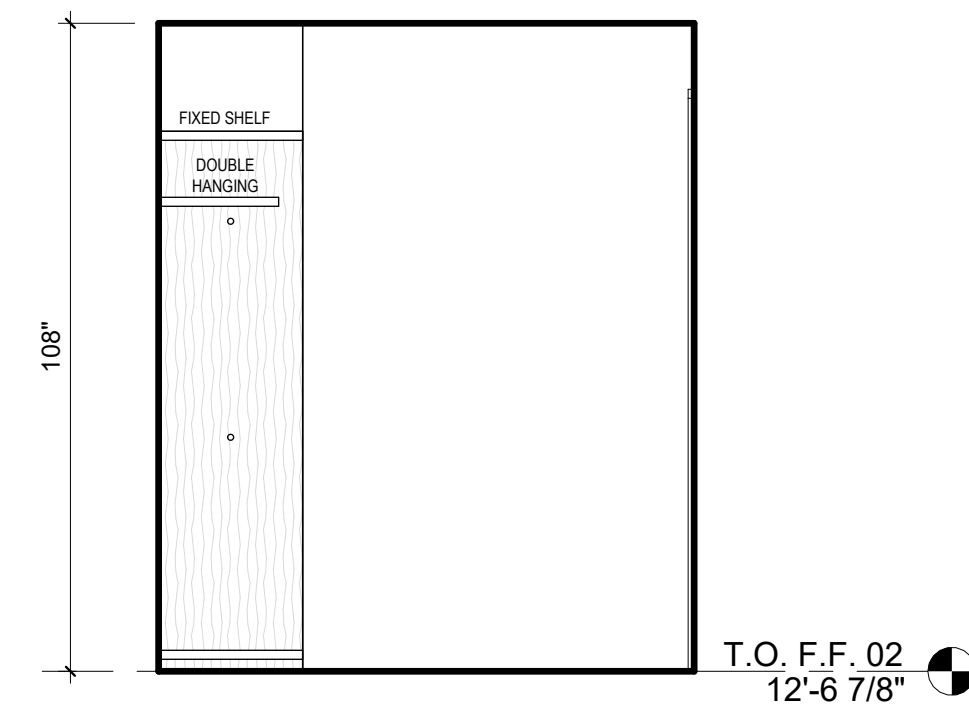

20 BED-2B - CLOSET
3/8" = 1'-0"

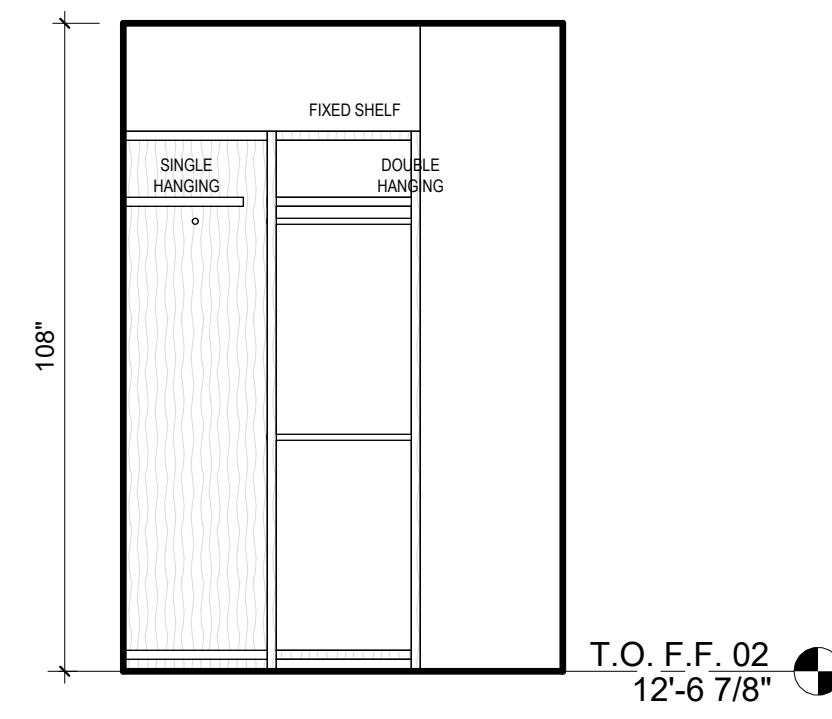

19 BED-2B - CLOSET
3/8" = 1'-0"

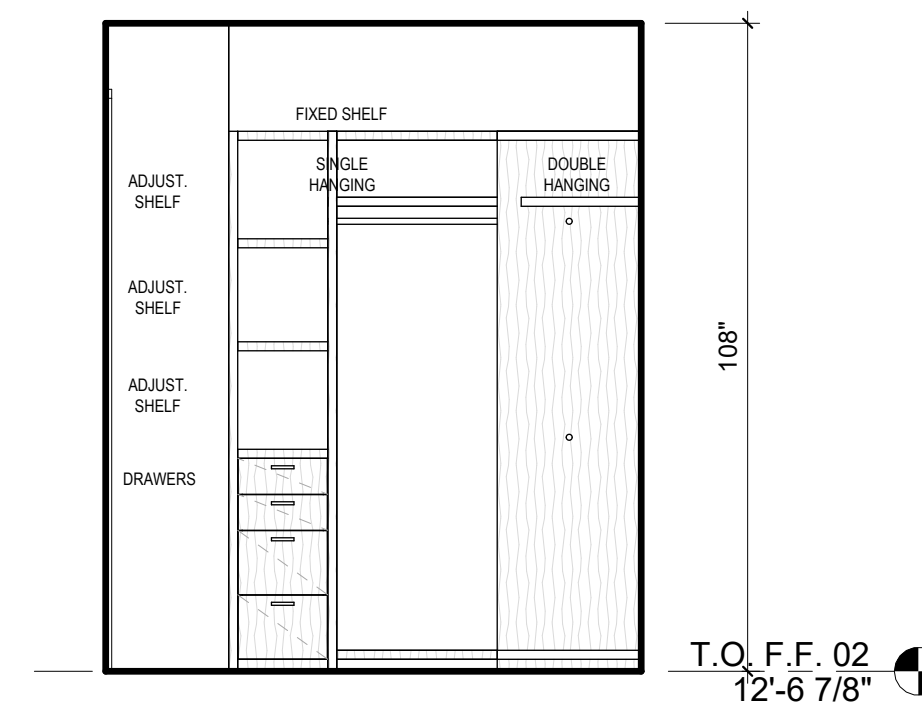

18 BED-2B - CLOSET
3/8" = 1'-0"

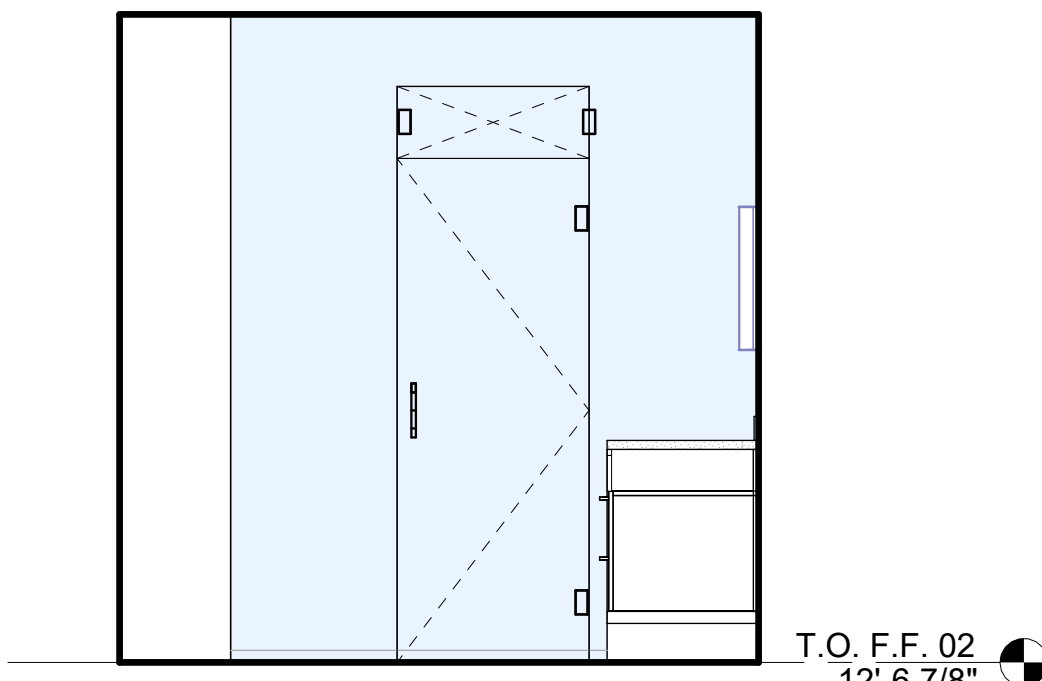

17 BATH-2B
3/8" = 1'-0"

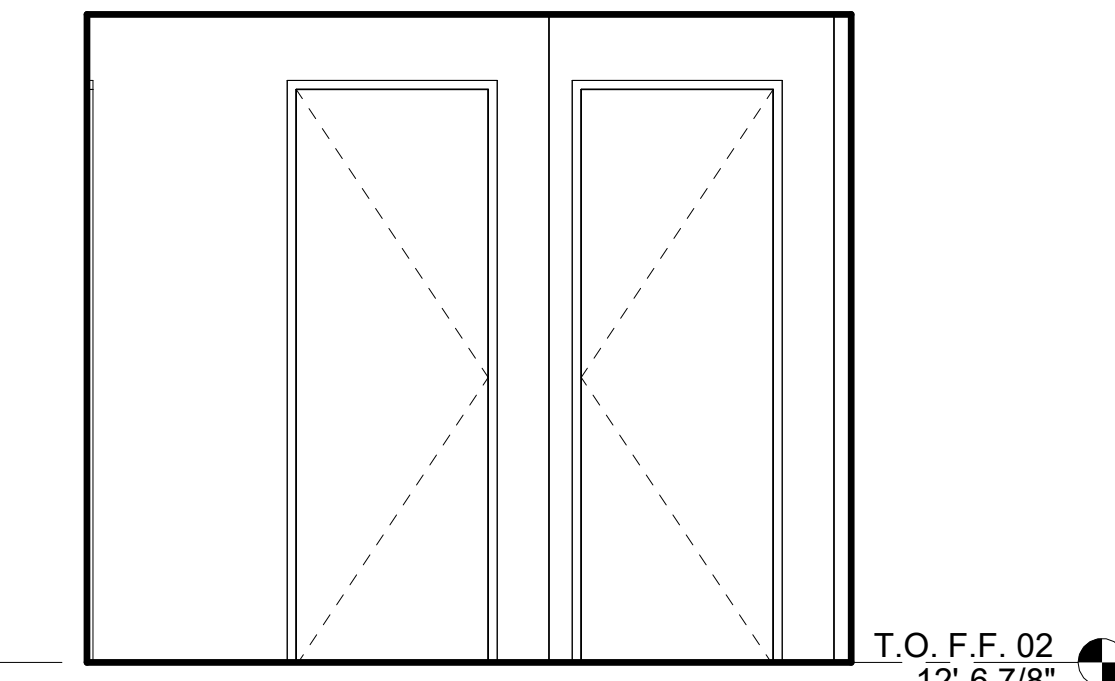

16 BATH-2B
3/8" = 1'-0"

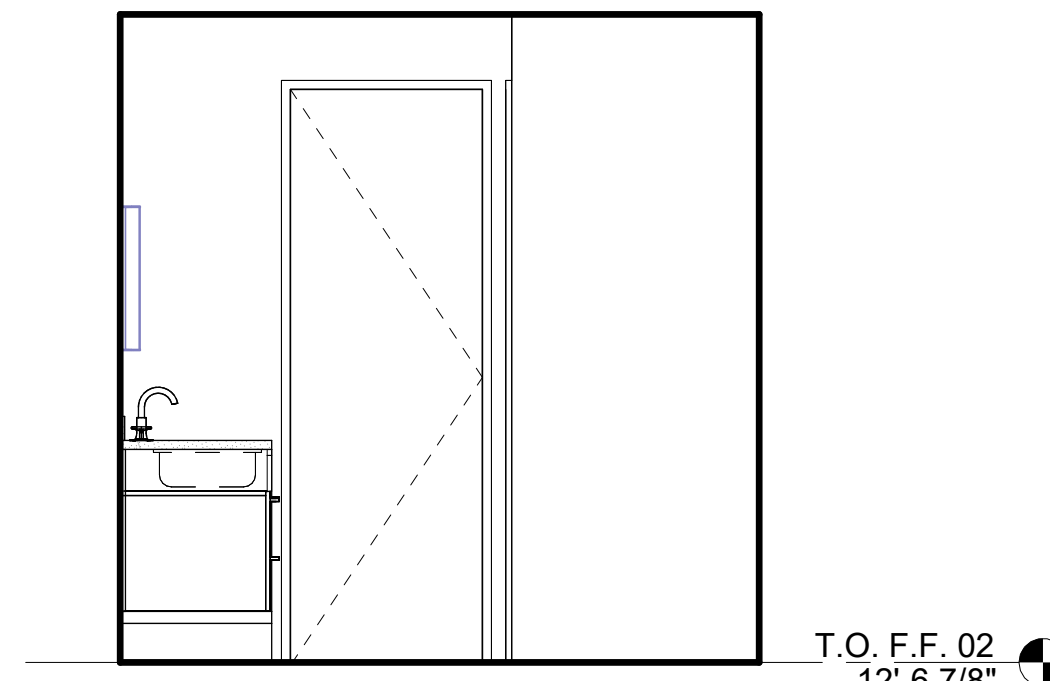

15 BATH-2B
3/8" = 1'-0"

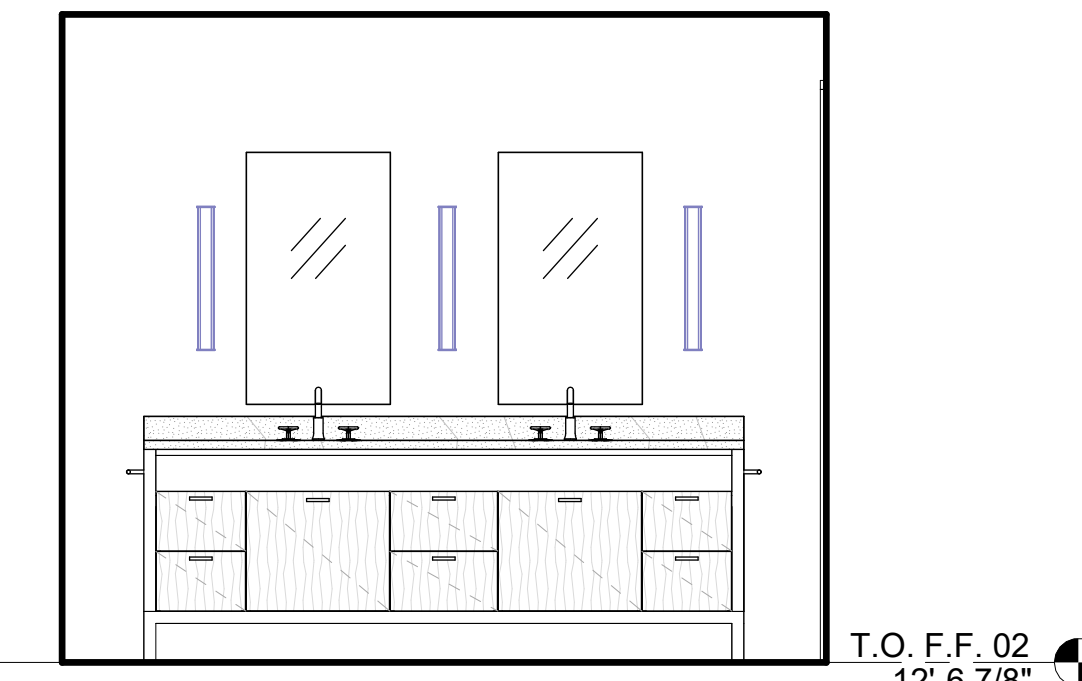

14 BATH-2B
3/8" = 1'-0"

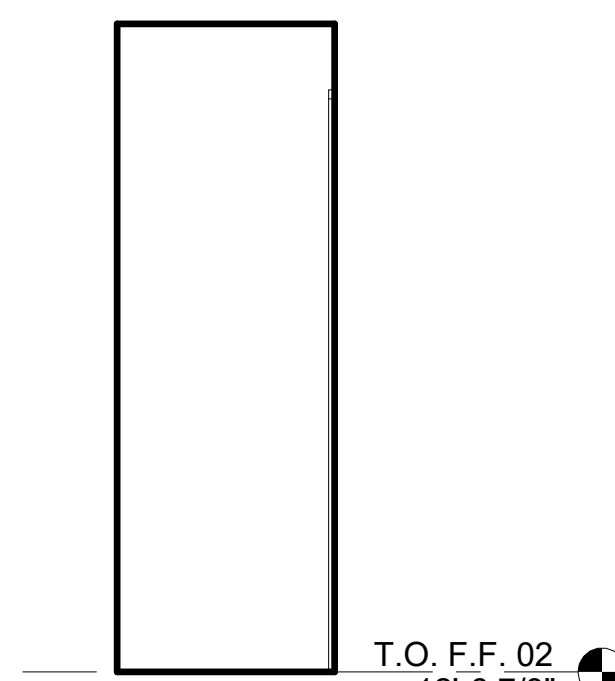

13 TOILET-2B
3/8" = 1'-0"

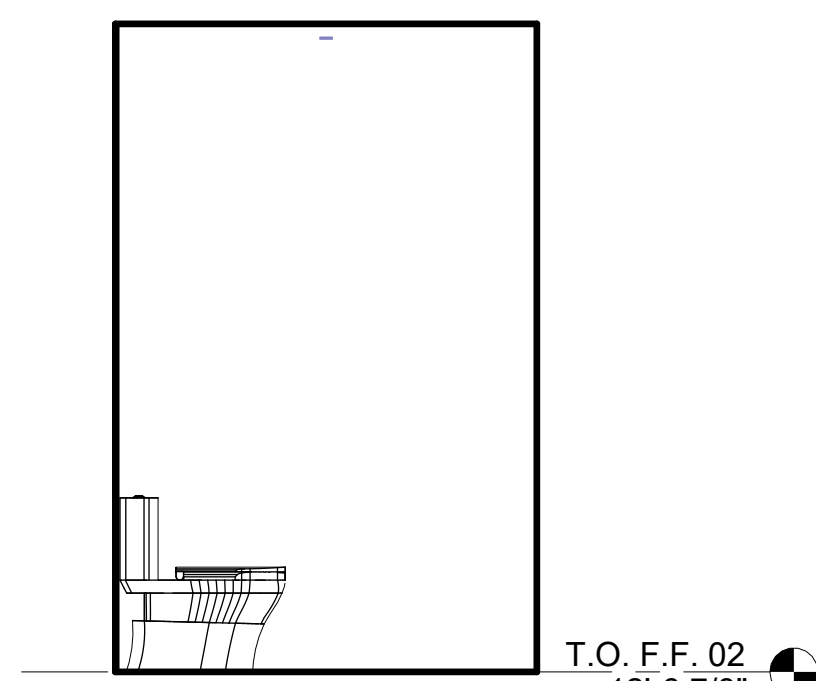

12 TOILET-2B
3/8" = 1'-0"

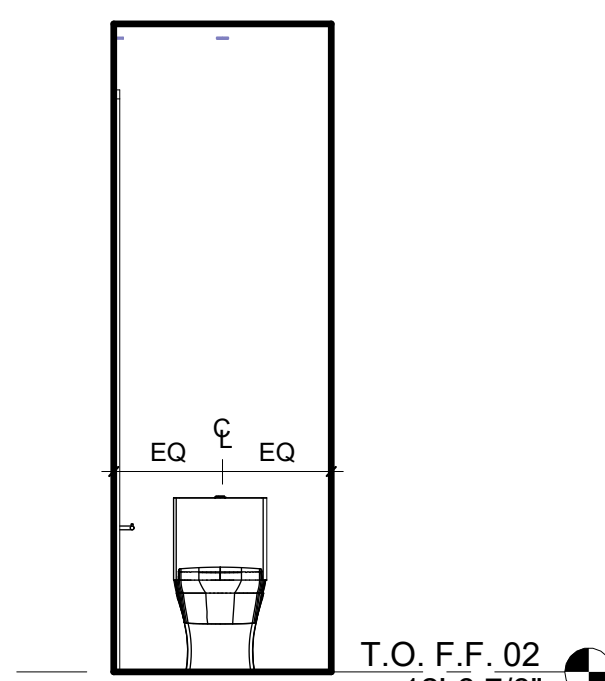

11 TOILET-2B
3/8" = 1'-0"

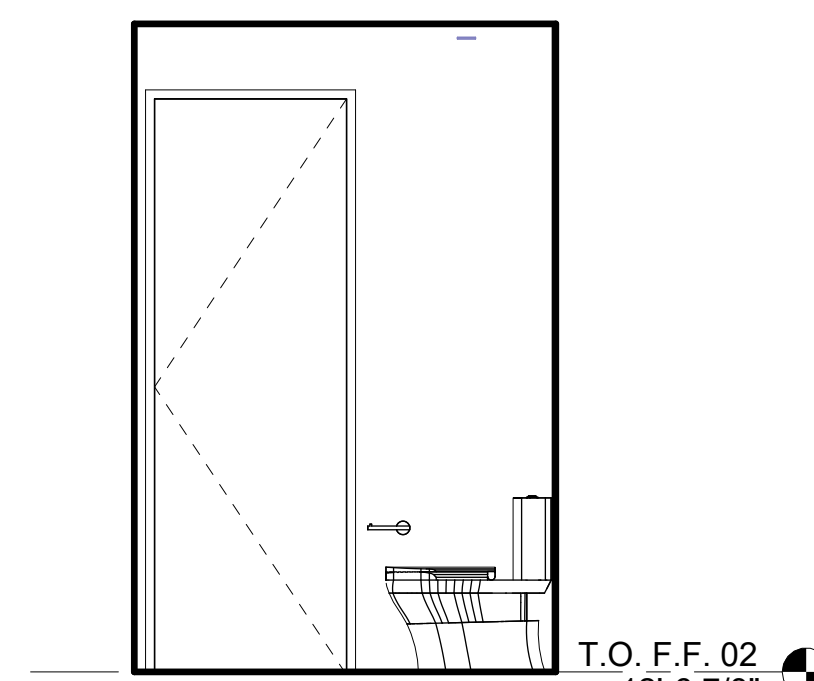

10 TOILET-2B
3/8" = 1'-0"

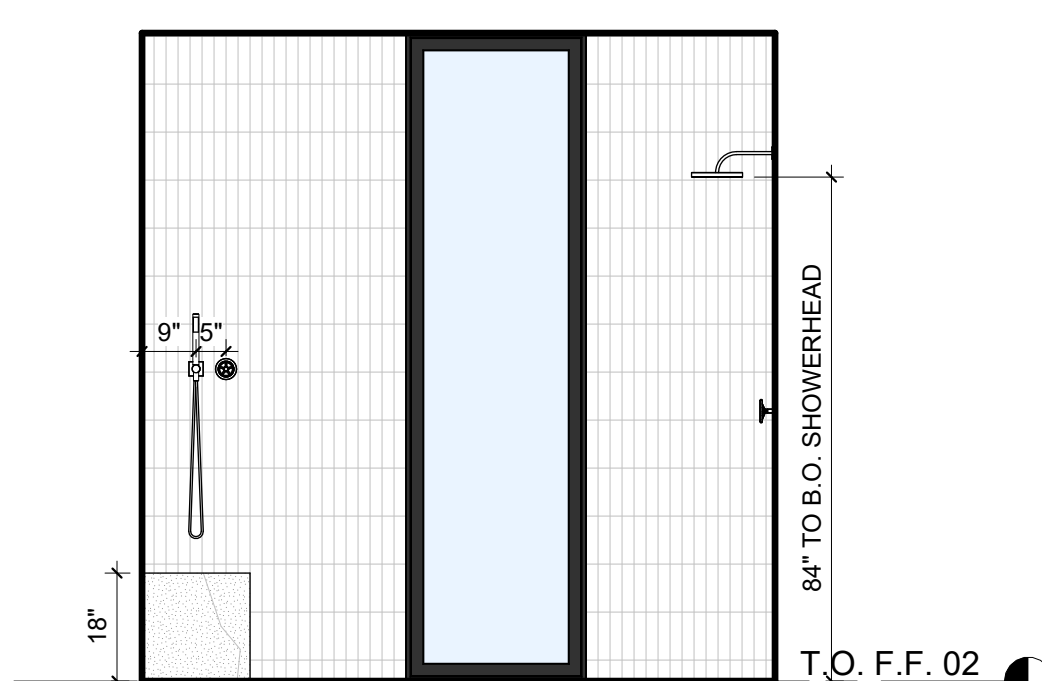

9 SHOWER-2B
3/8" = 1'-0"

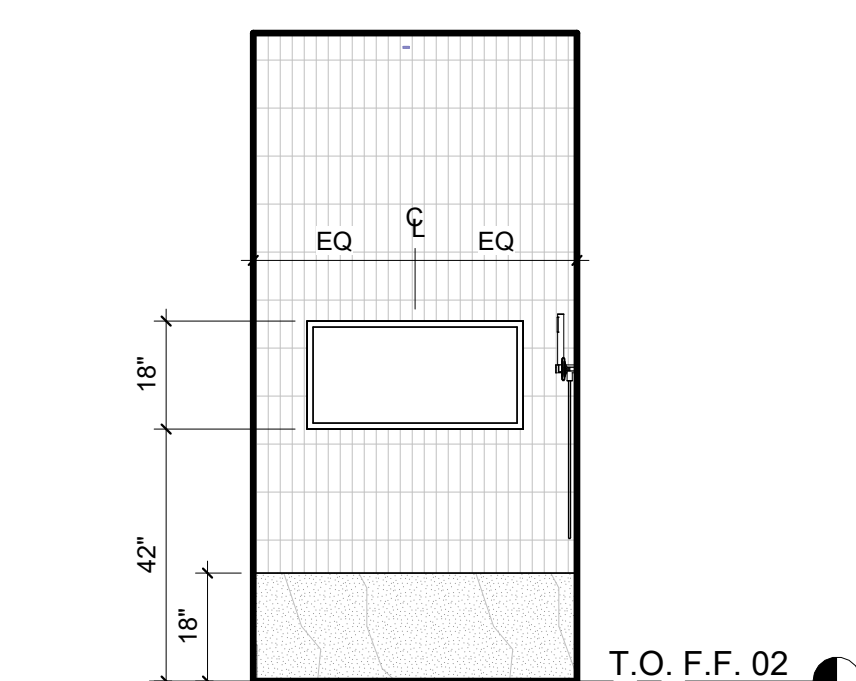

8 SHOWER-2B
3/8" = 1'-0"

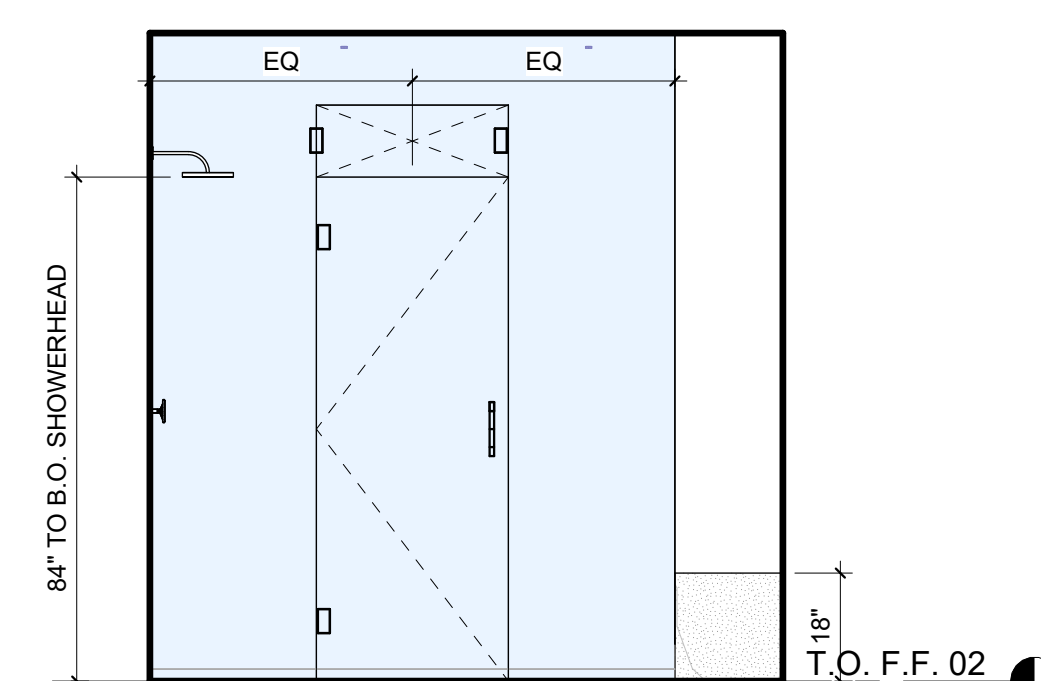

7 SHOWER-2B
3/8" = 1'-0"

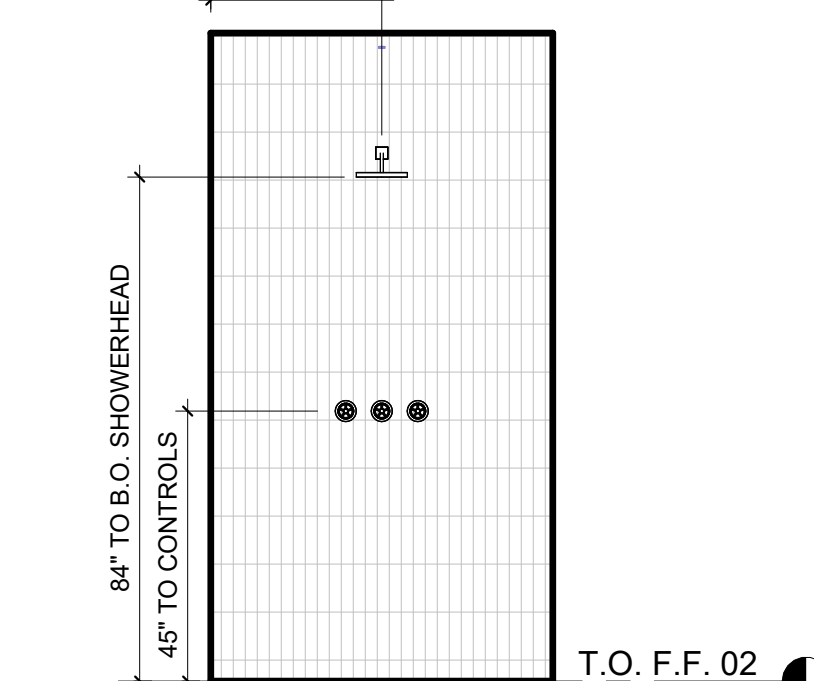

6 SHOWER-2B
3/8" = 1'-0"

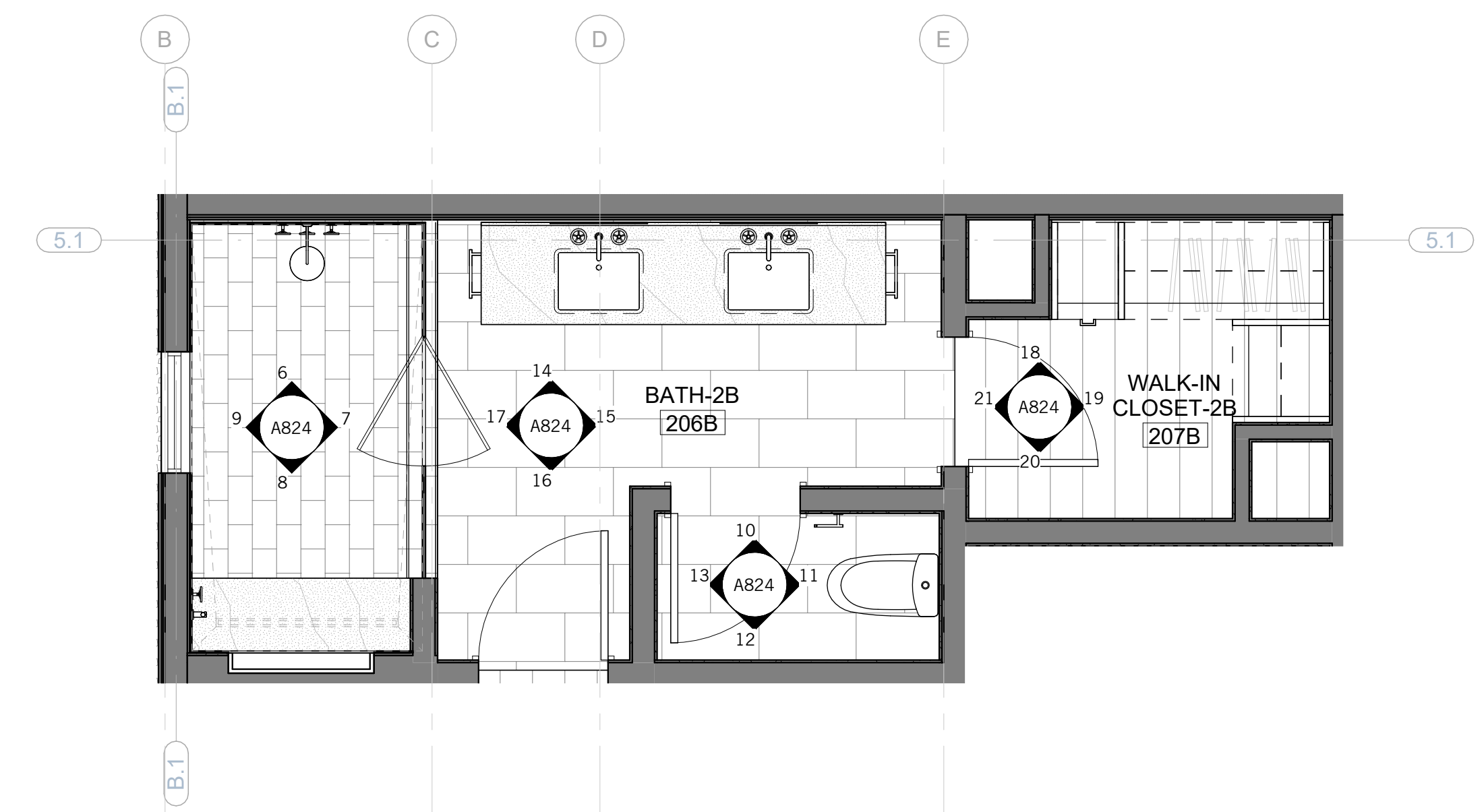

5 BATH-2B / WIC - ENLARGED PLAN
3/8" = 1'-0"

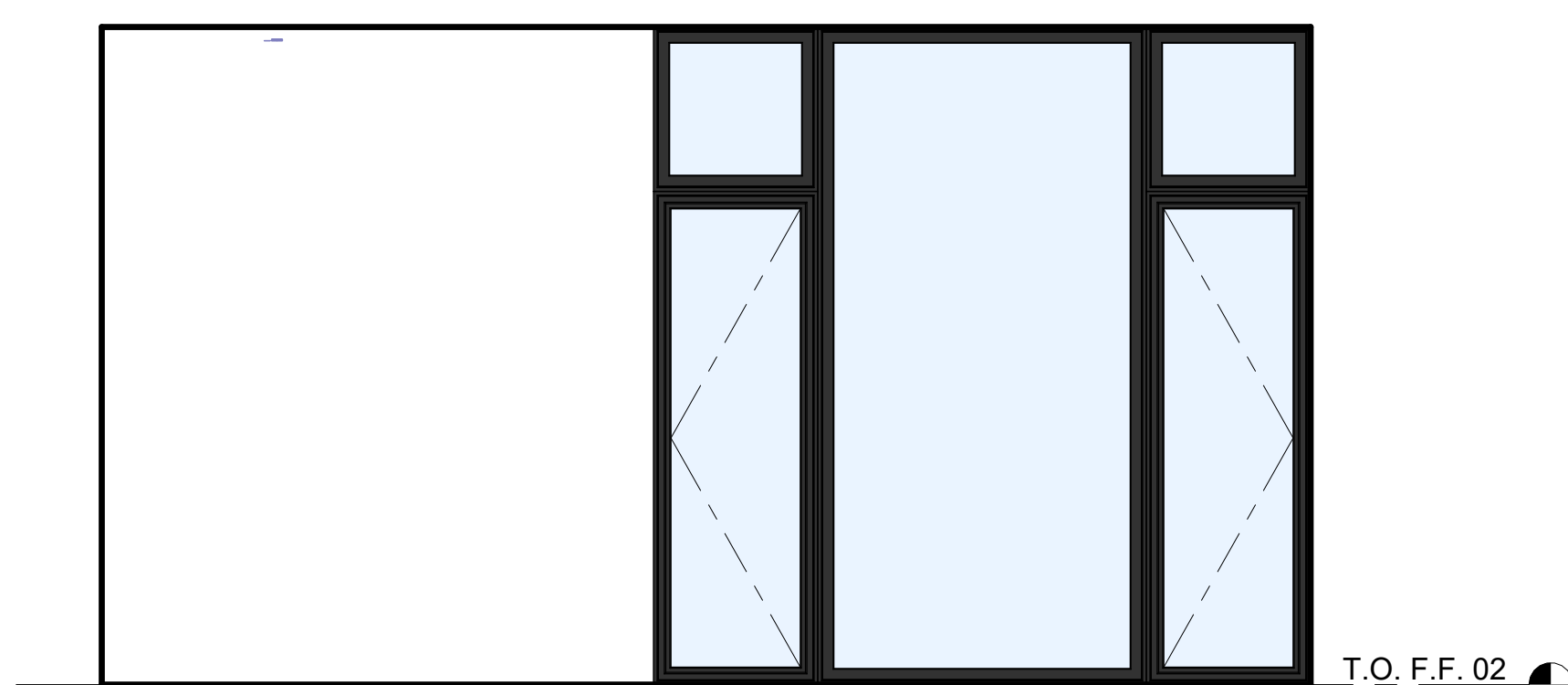

4 BED 2B
3/8" = 1'-0"

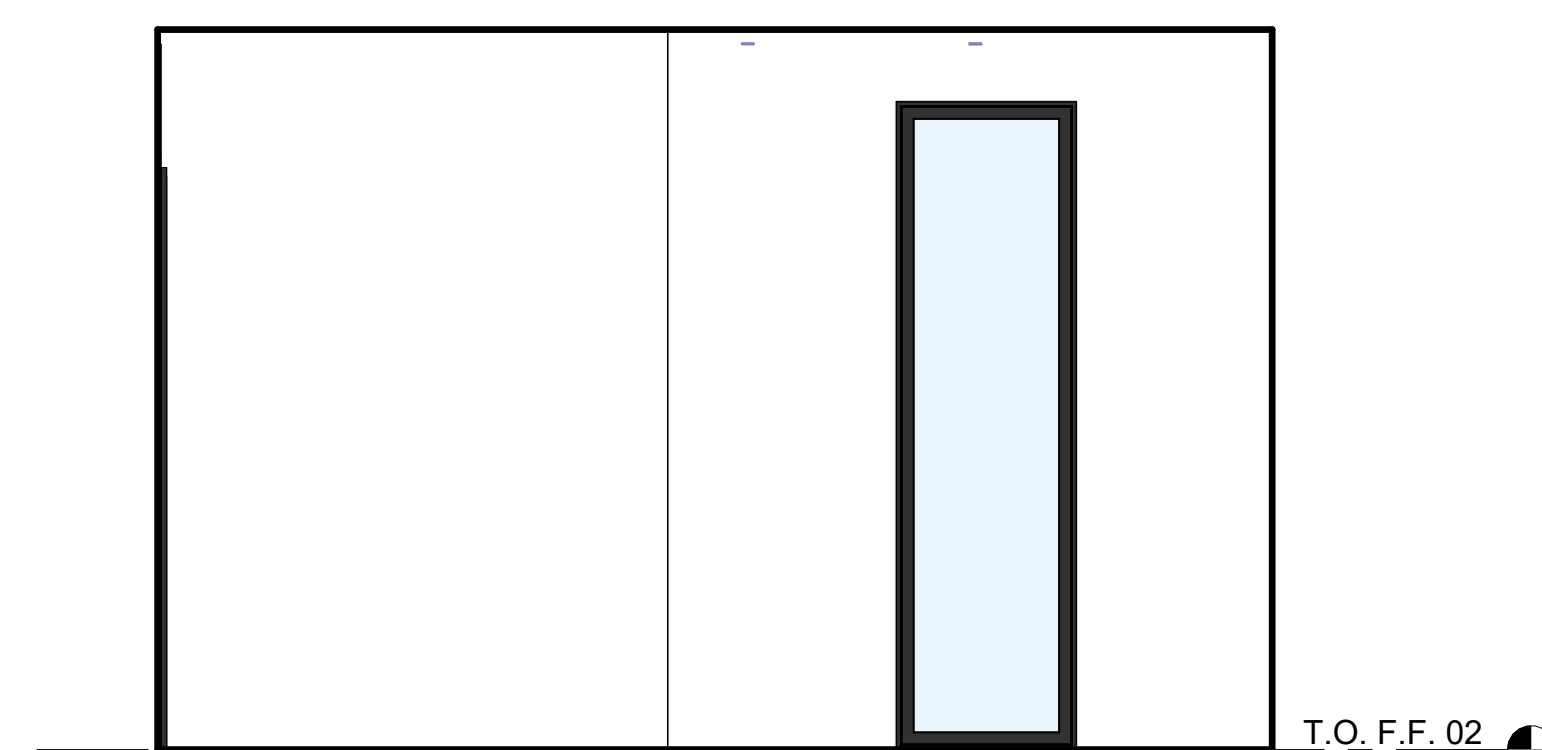

3 BED 2B
3/8" = 1'-0"

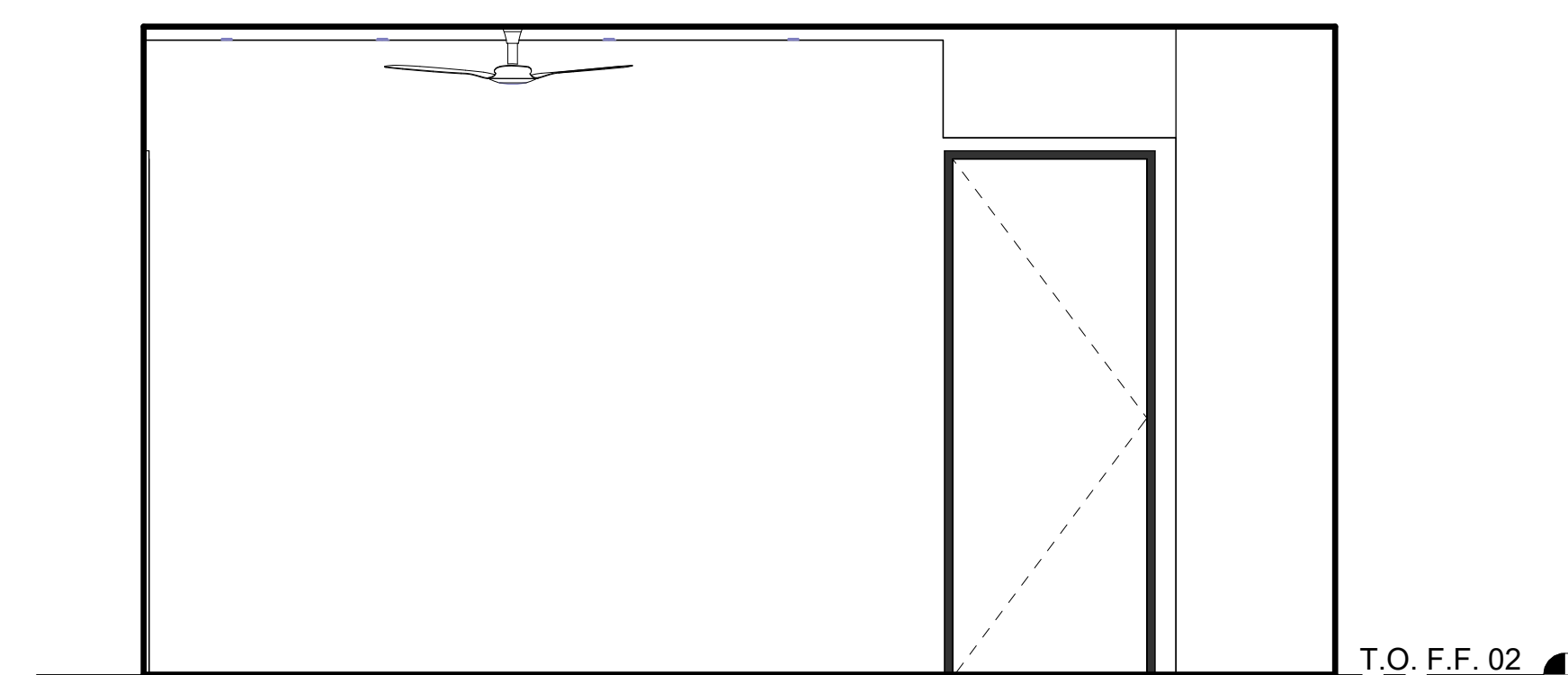

2 BED 2B
3/8" = 1'-0"

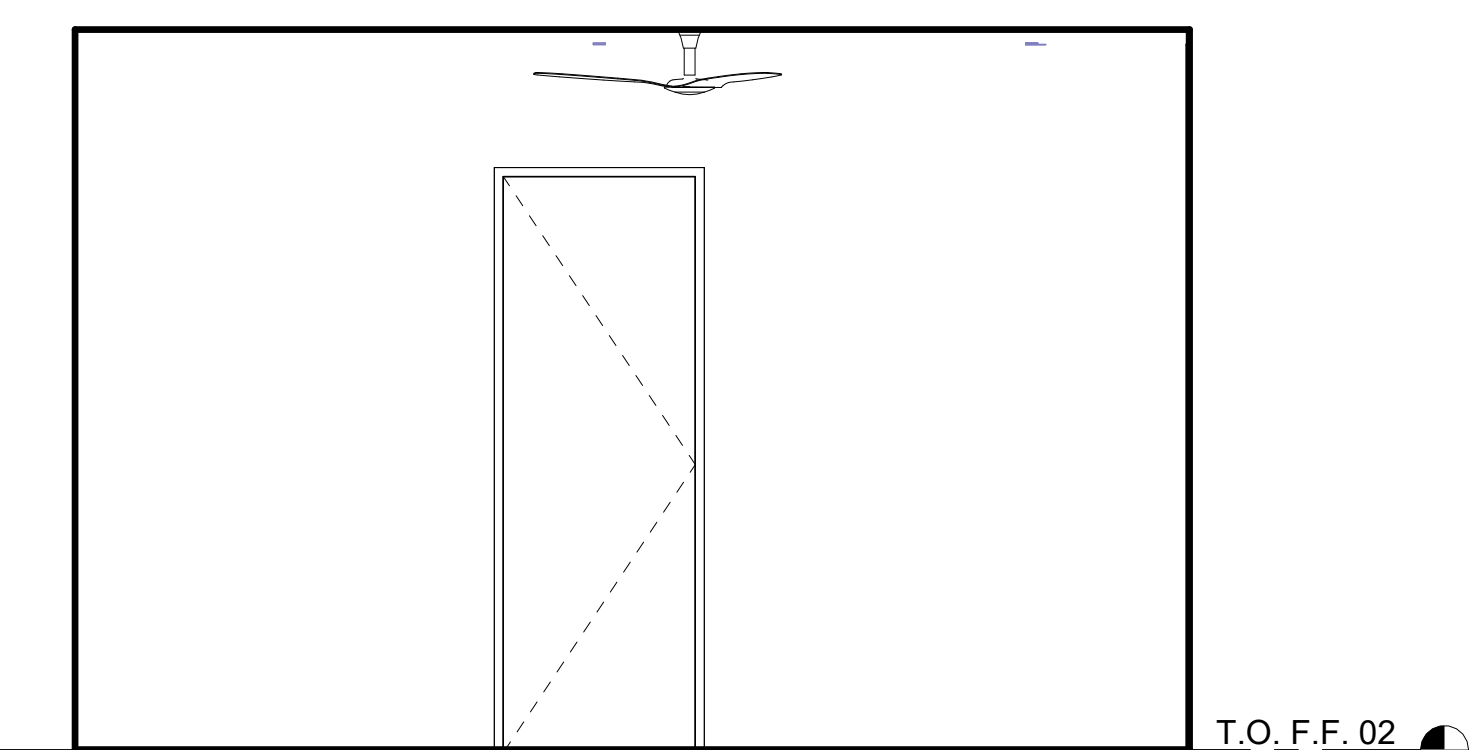

1 BED 2B
3/8" = 1'-0"

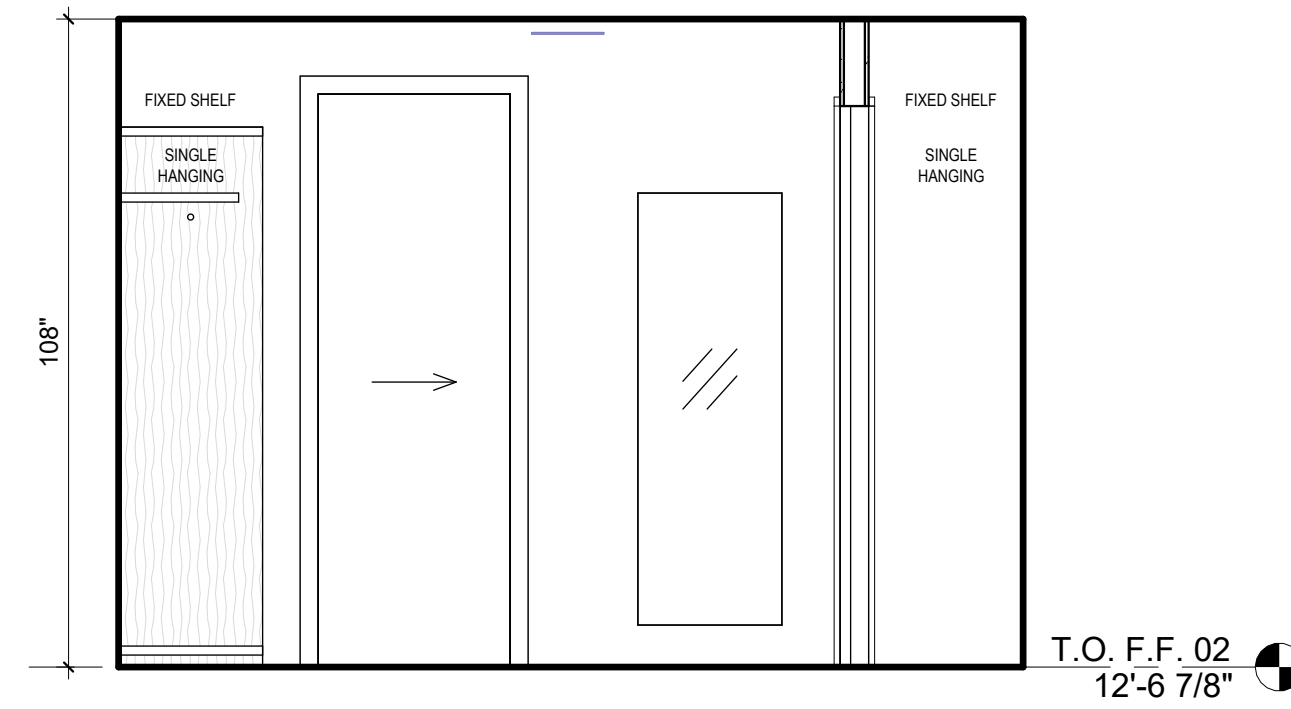

18 BED-3B - CLOSET
3/8" = 1'-0"

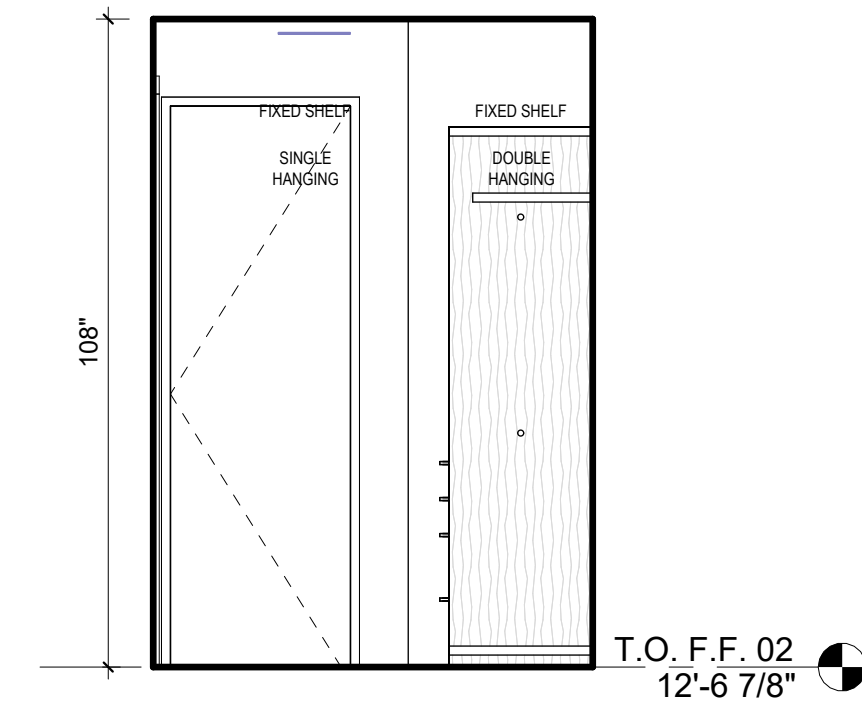

17 BED-3B - CLOSET
3/8" = 1'-0"

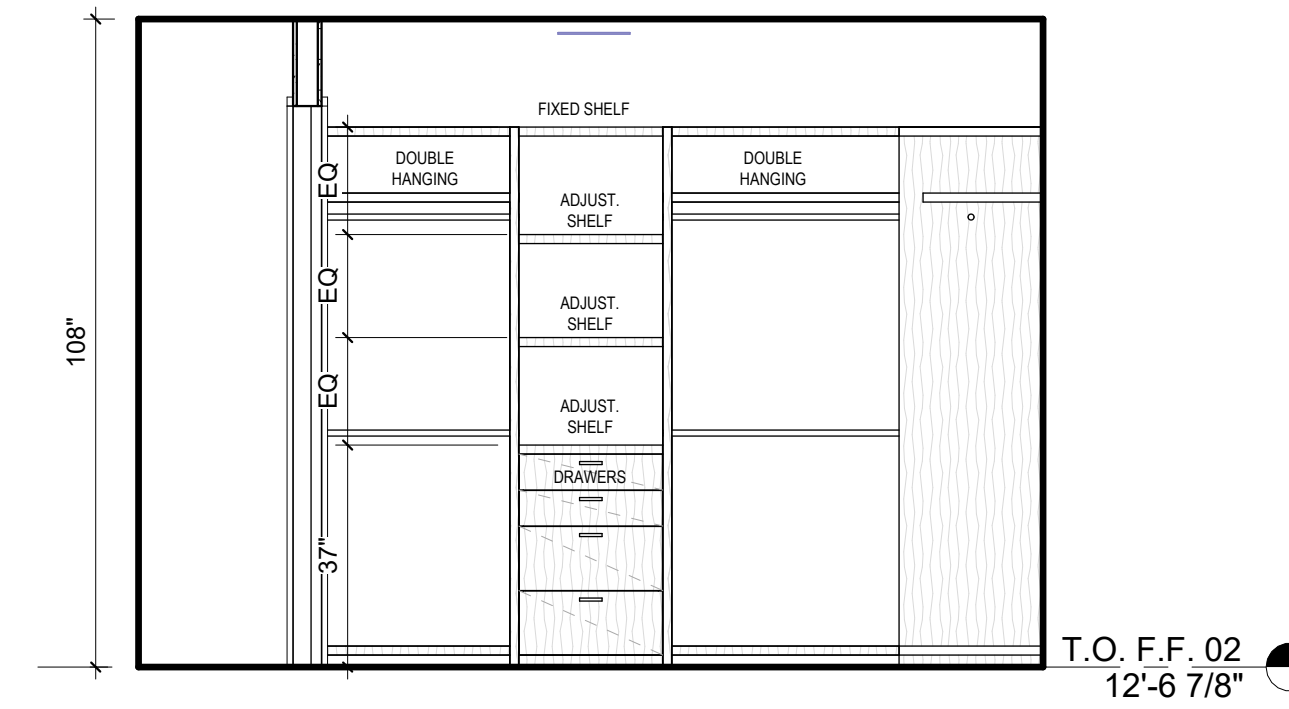

16 BED-3B - CLOSET
3/8" = 1'-0"

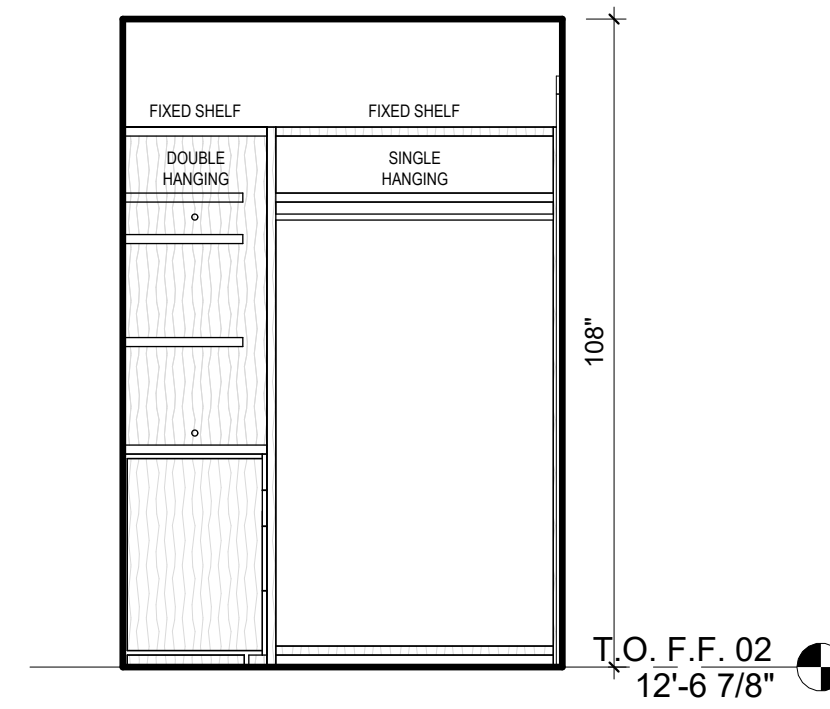

15 BED-3B - CLOSET
3/8" = 1'-0"

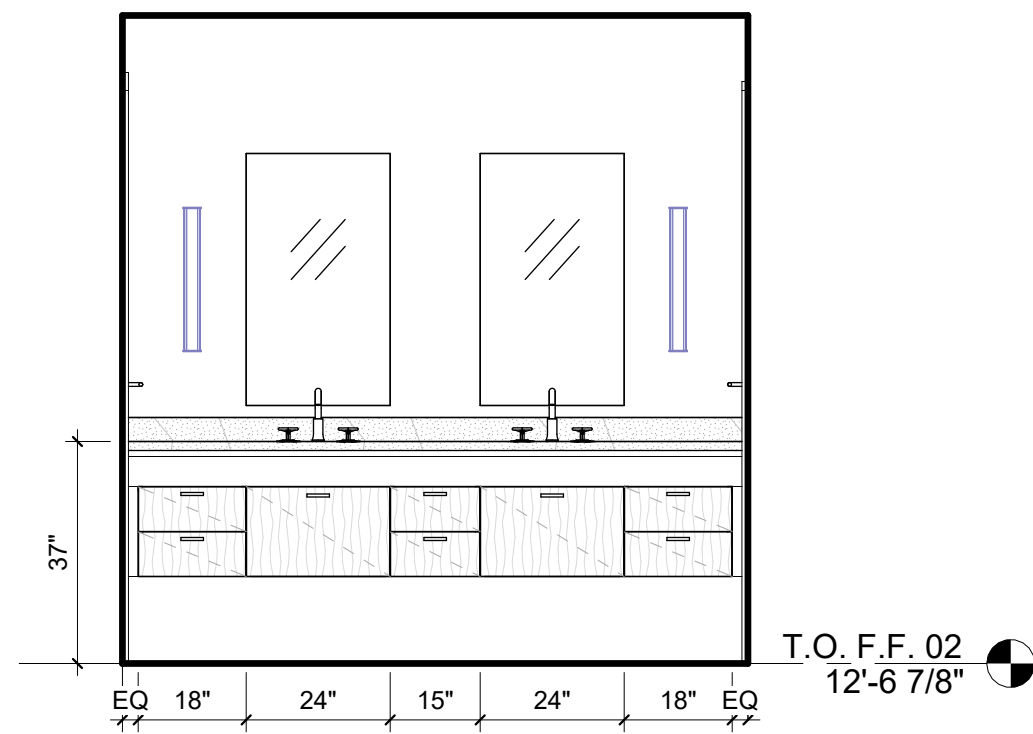

22 BATH-3B
3/8" = 1'-0"

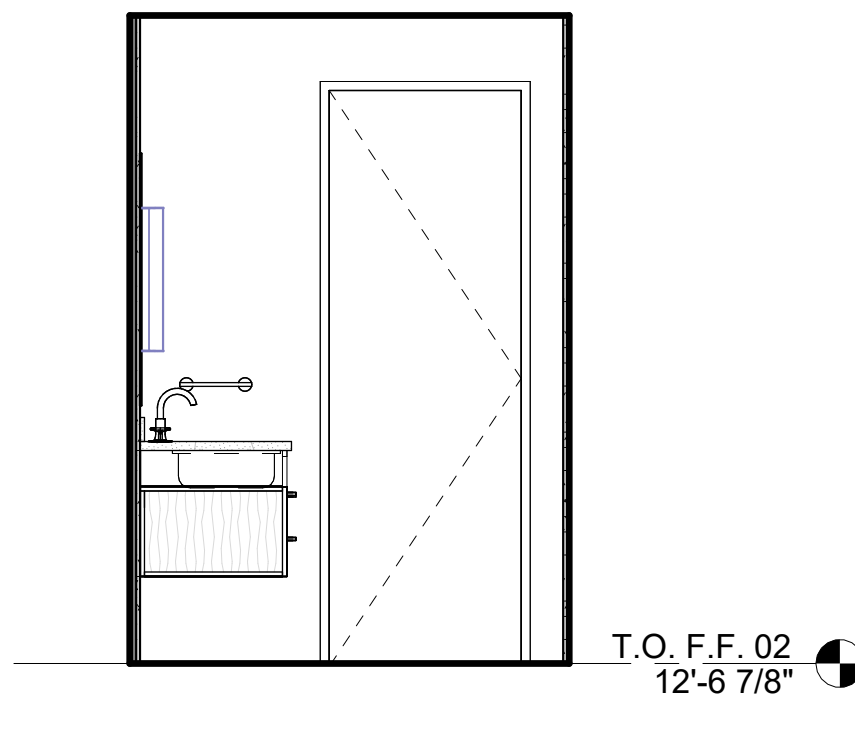

21 BATH-3B
3/8" = 1'-0"

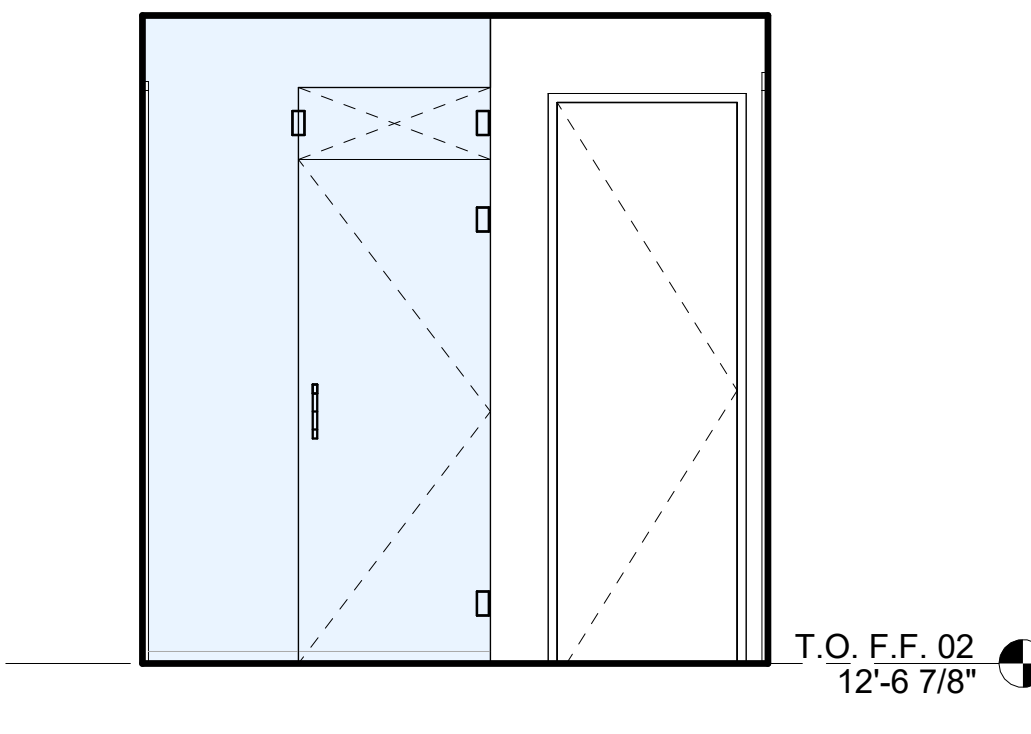

20 BATH-3B
3/8" = 1'-0"

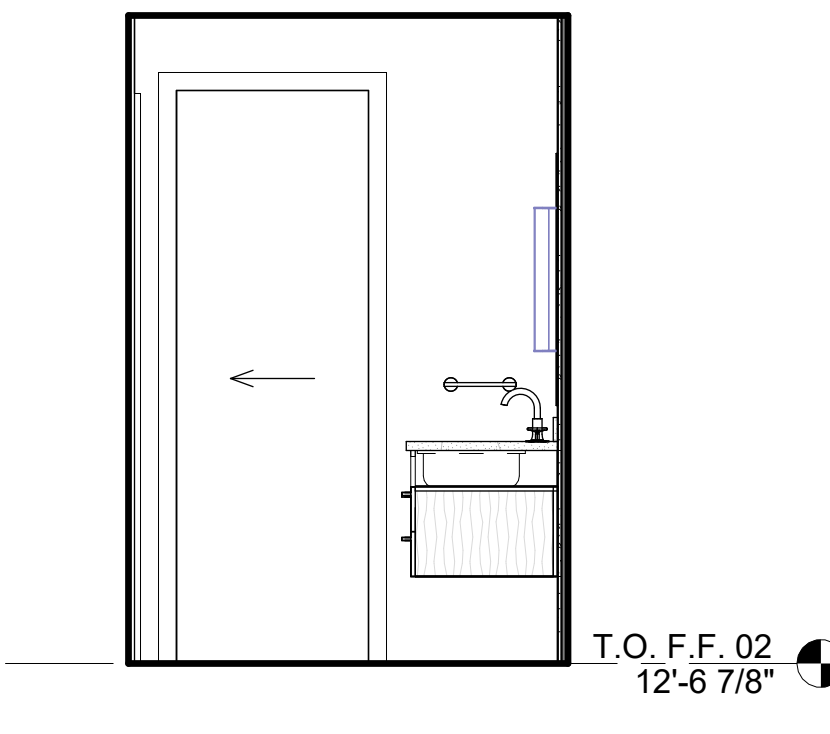

19 BATH-3B
3/8" = 1'-0"

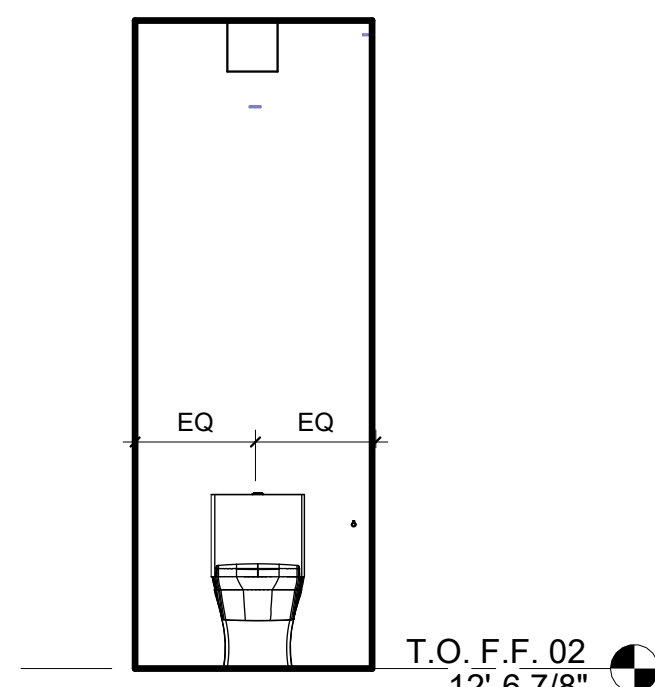

14 TOILET-3B
3/8" = 1'-0"

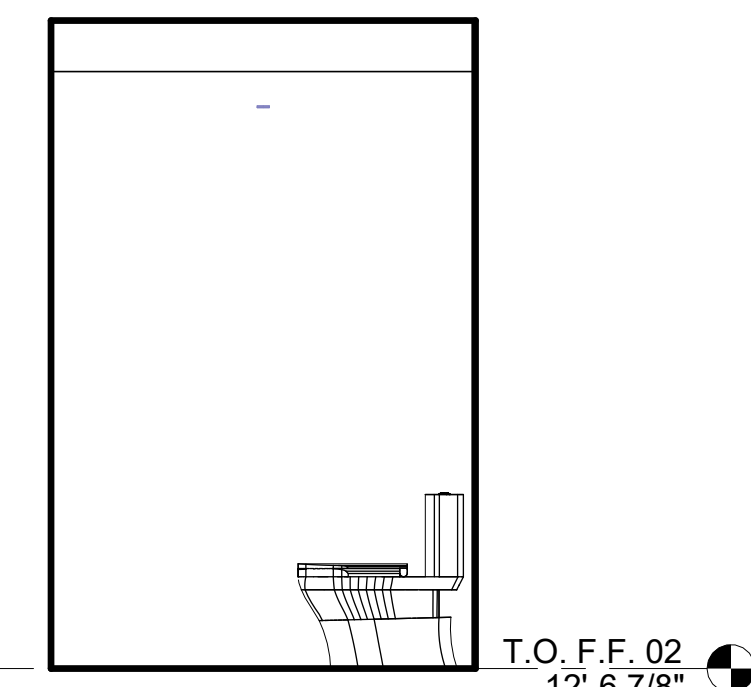

13 TOILET-3B
3/8" = 1'-0"

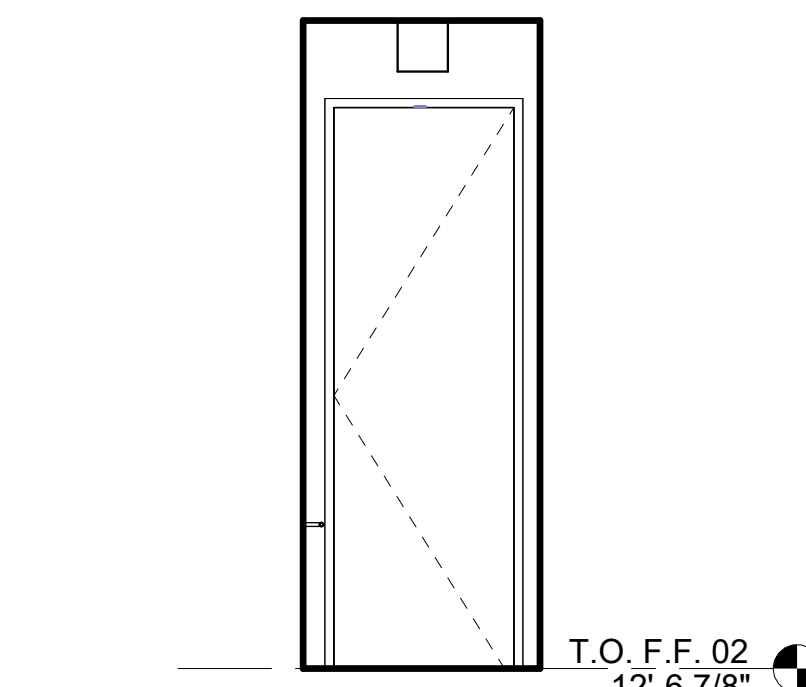

12 TOILET-3B
3/8" = 1'-0"

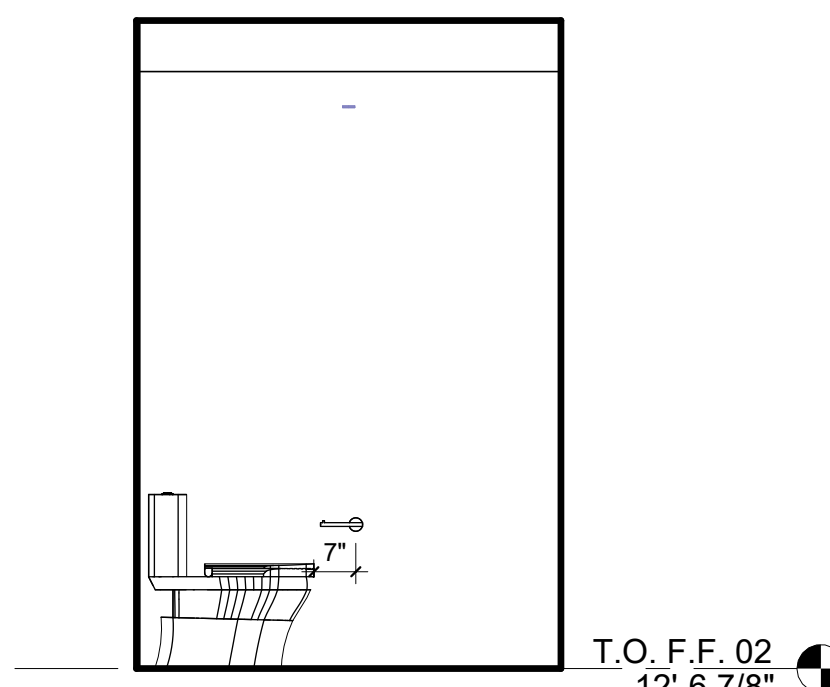

11 TOILET-3B
3/8" = 1'-0"

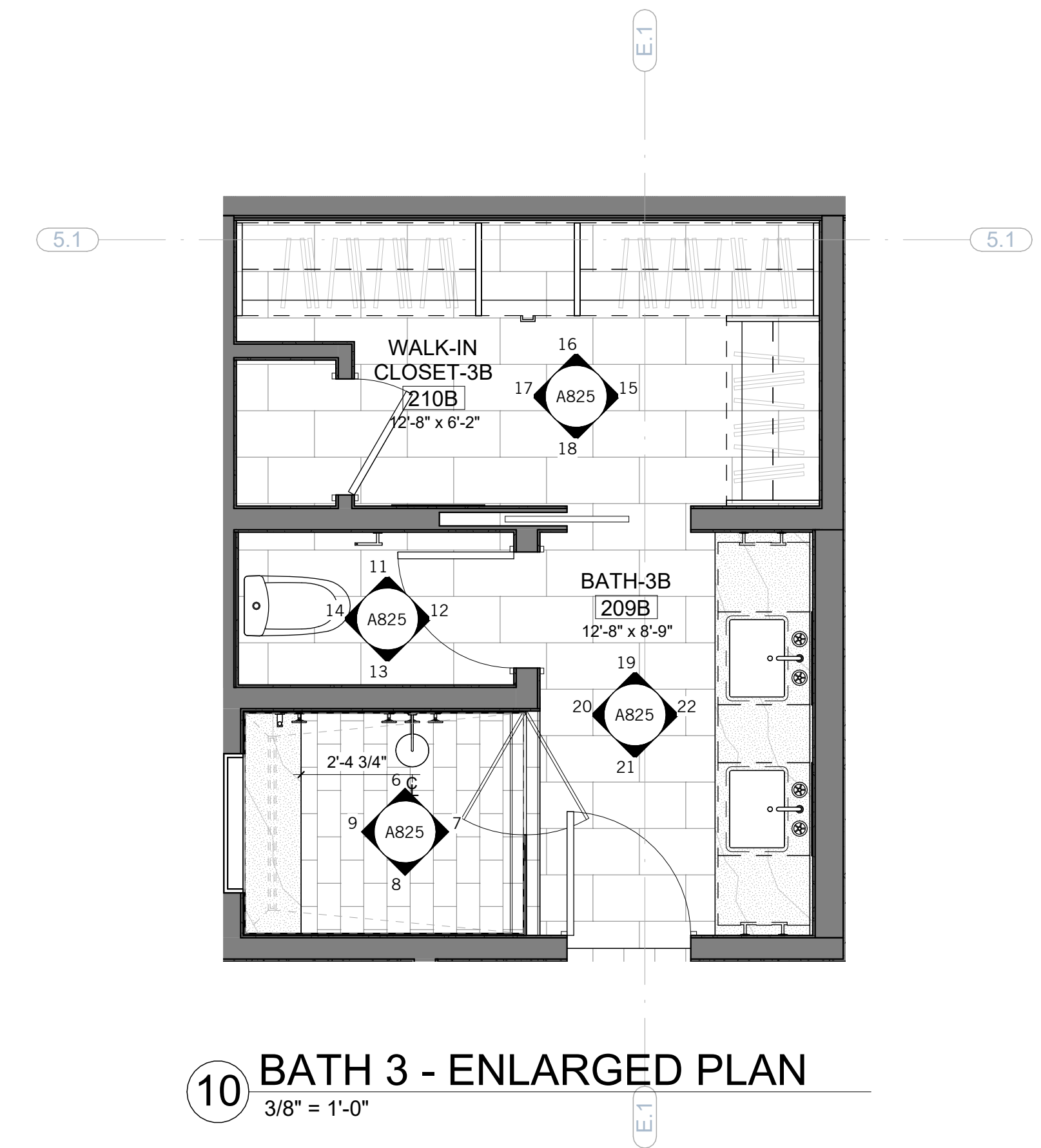

10 BATH 3 - ENLARGED PLAN
3/8" = 1'-0"

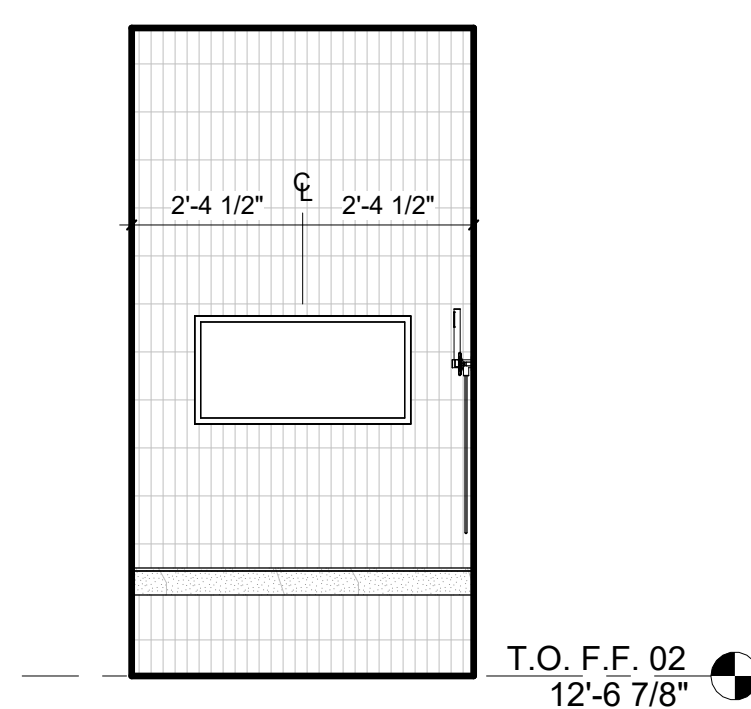

9 SHOWER-3B
3/8" = 1'-0"

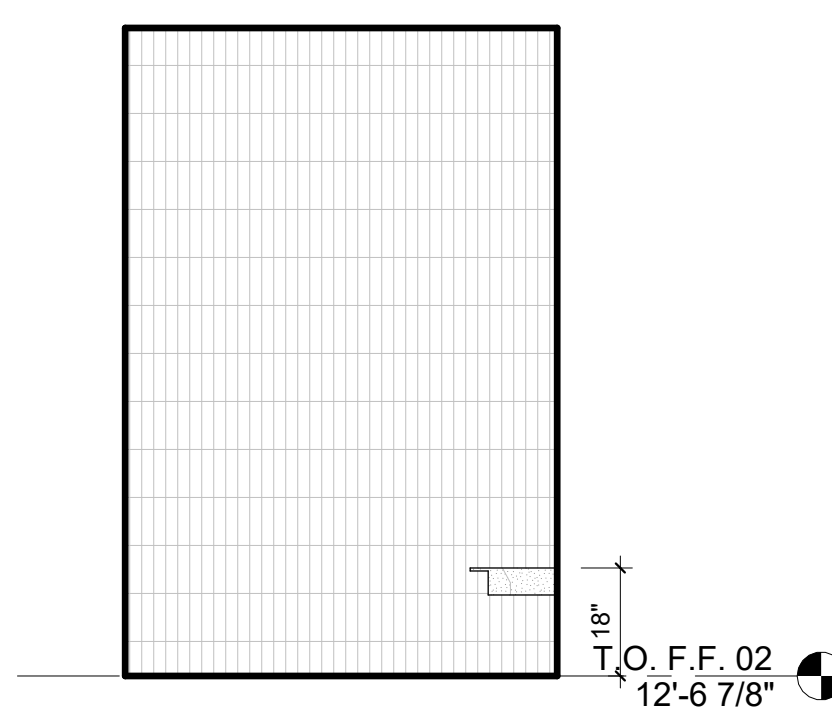

8 SHOWER-3B
3/8" = 1'-0"

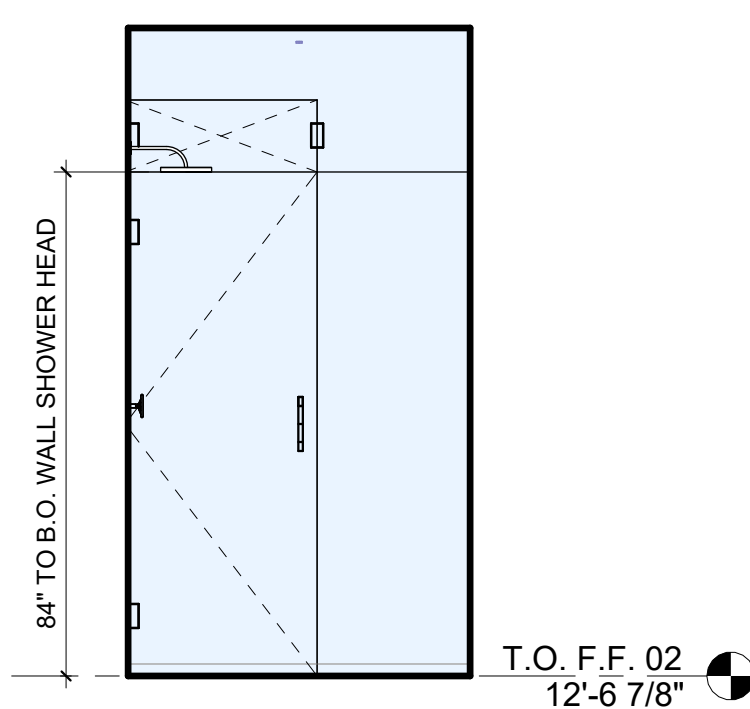

7 SHOWER-3B
3/8" = 1'-0"

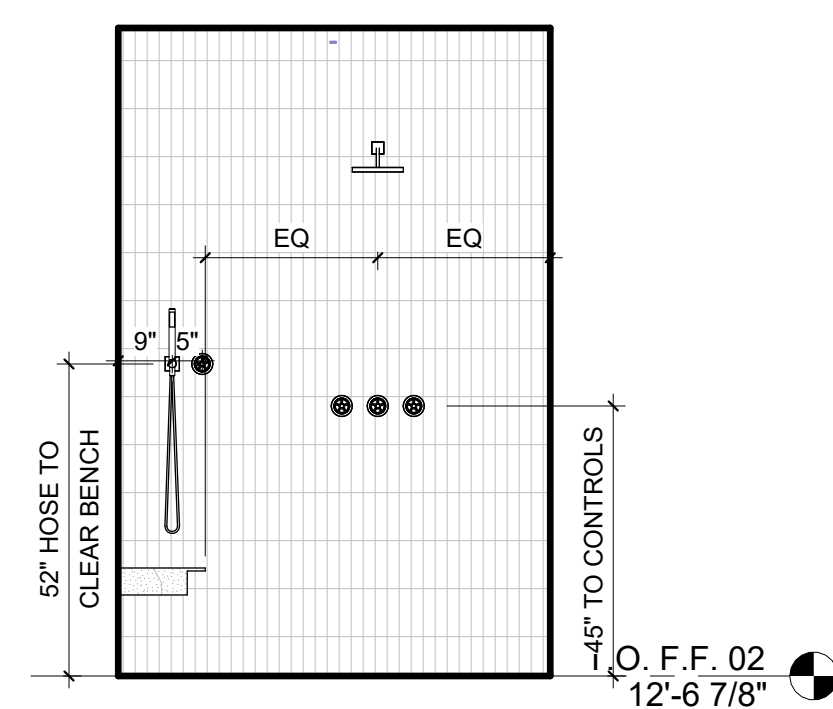

6 SHOWER-3B Copy 1
3/8" = 1'-0"

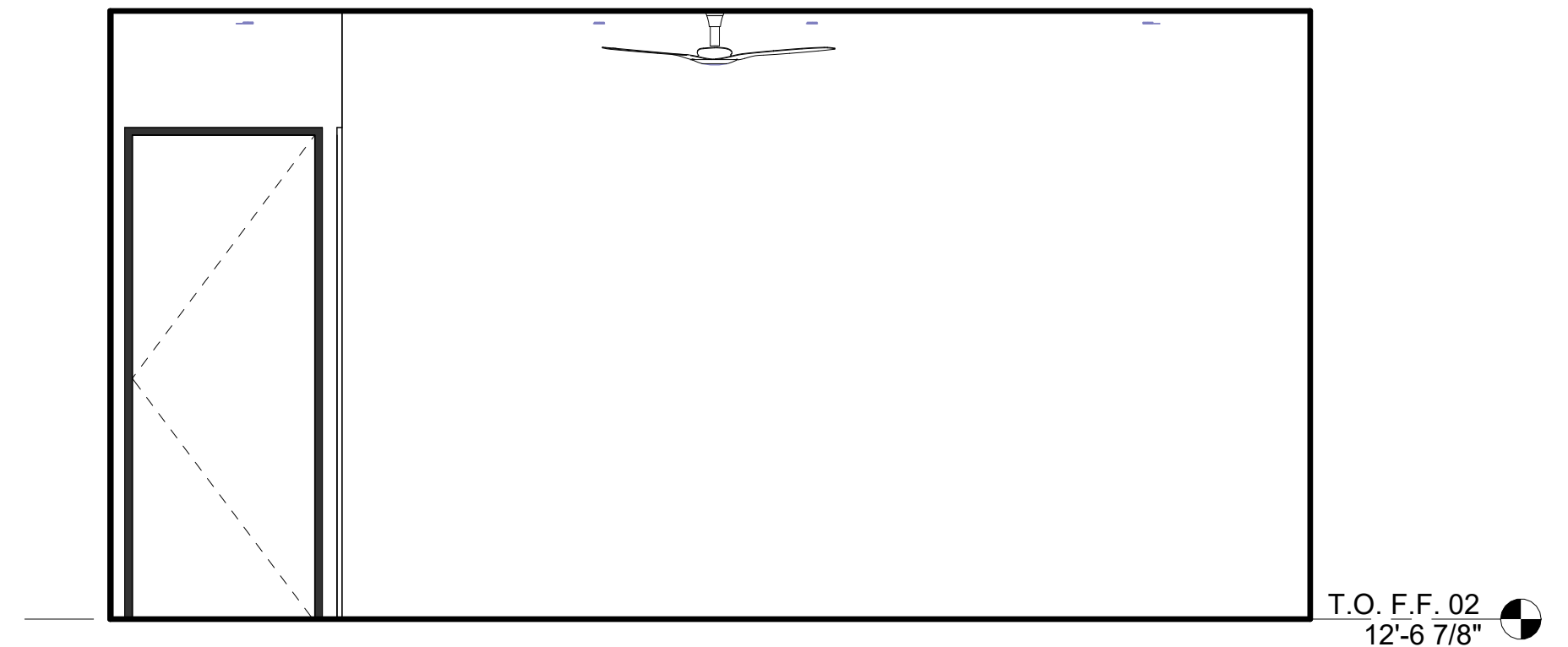

5 BED-3B
3/8" = 1'-0"

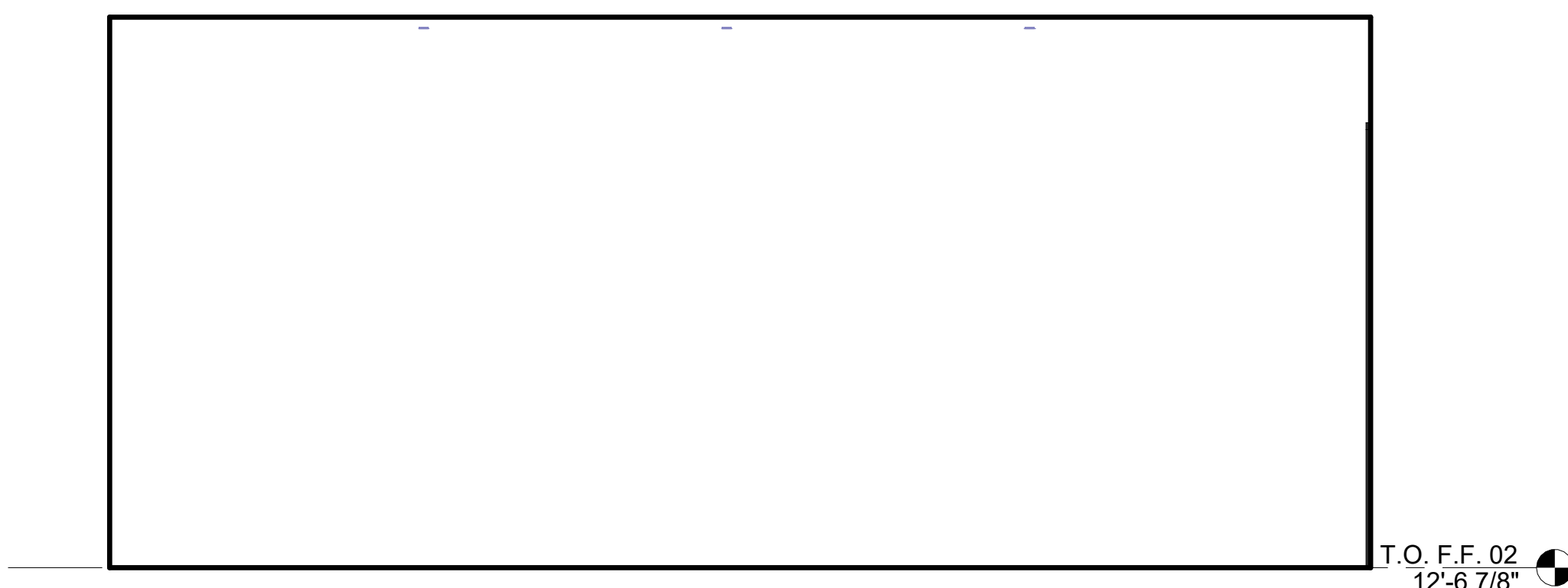

3 BED-3B
3/8" = 1'-0"

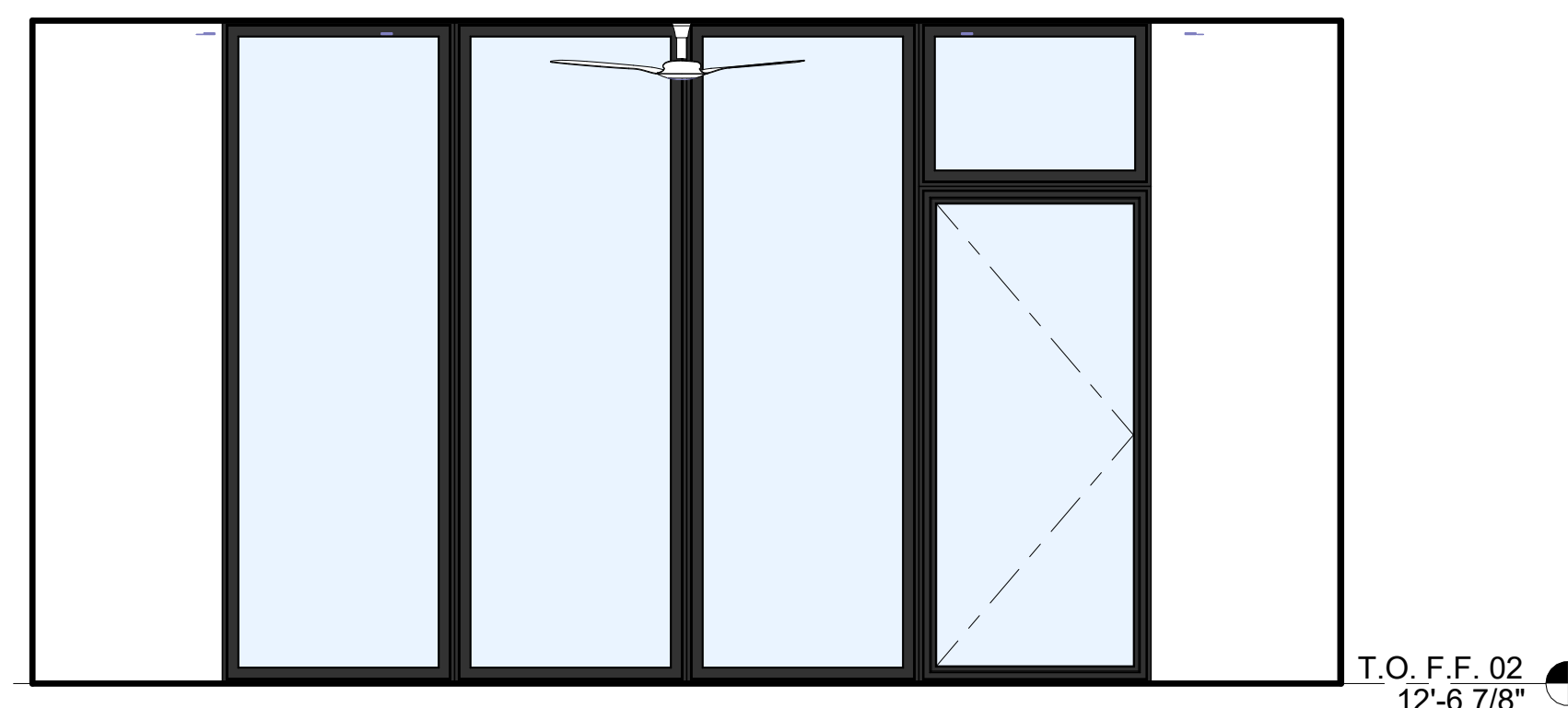

2 BED-3B
3/8" = 1'-0"

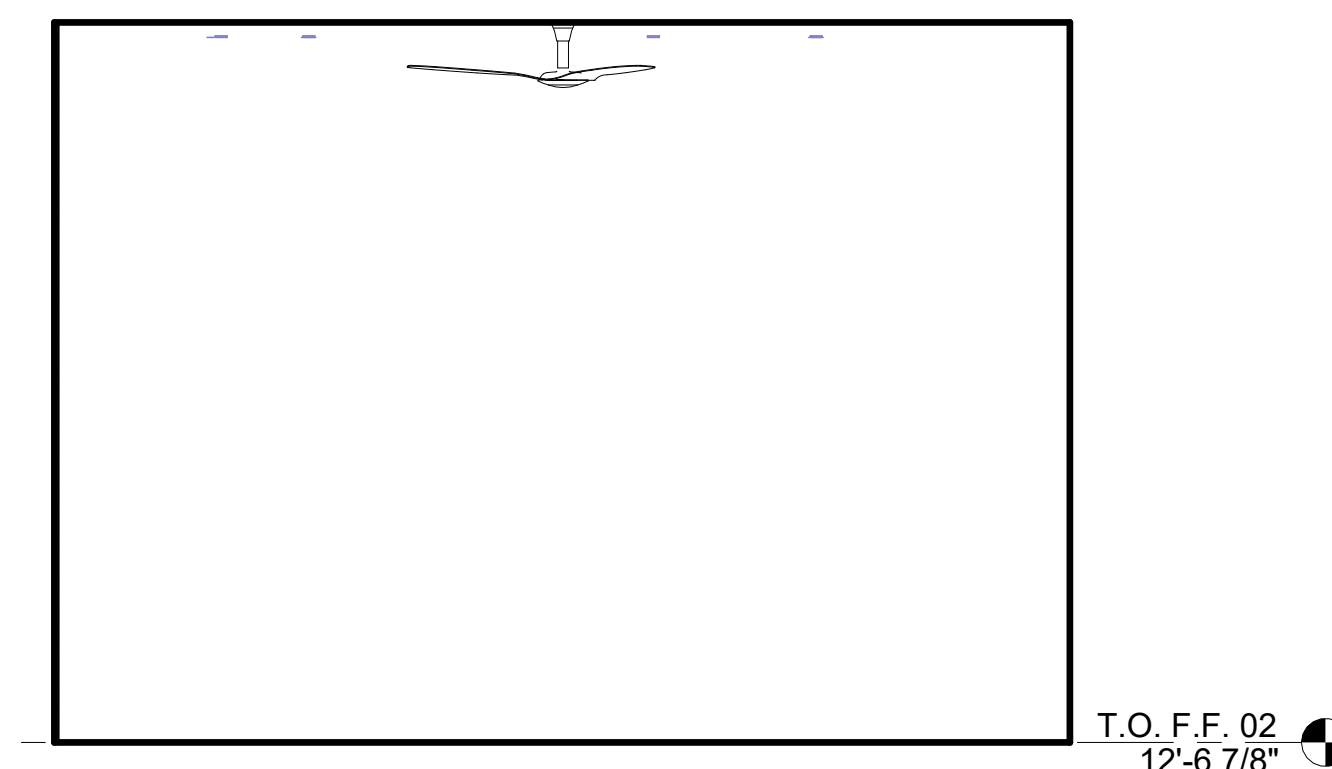

1 BED-3B Copy 1
3/8" = 1'-0"

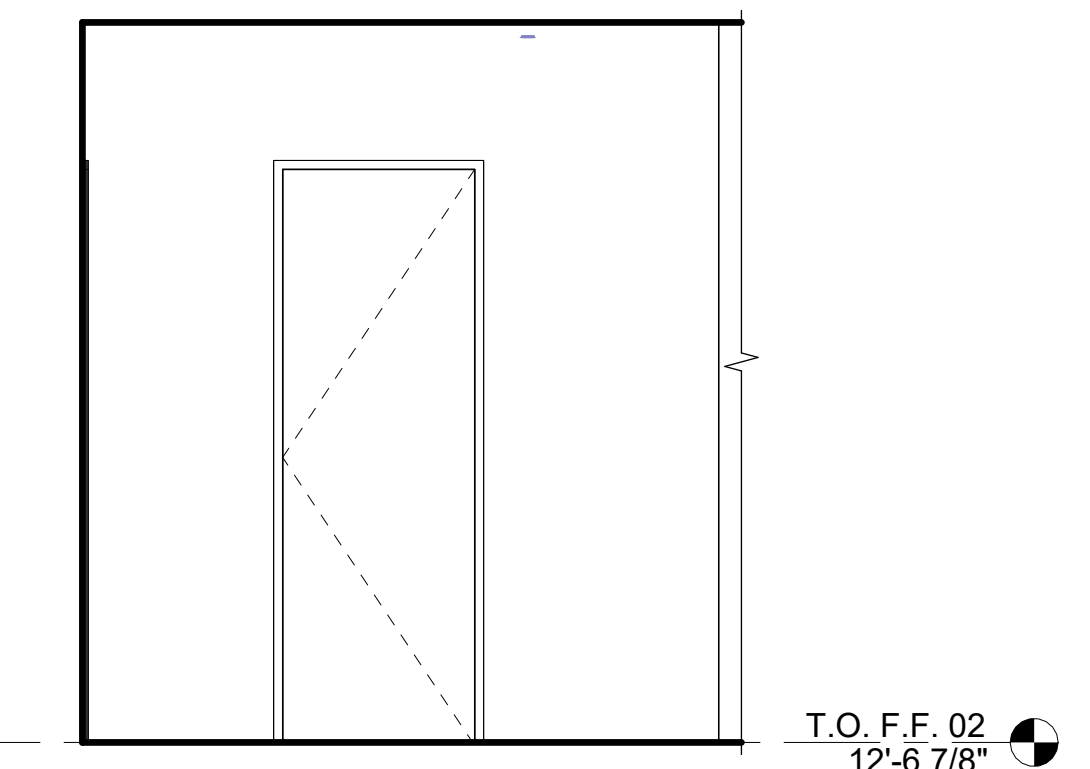

4 BED-3B
3/8" = 1'-0"

NOT FOR CONSTRUCTION

SEAL / SIGNATURE
JOB NO. 1911-001
DRAWN SW, EJ, MN, JD, ET
CHECK RB

ENLARGED PLAN &
INTERIOR
ELEVATIONS - UNIT B

SHEET
A825

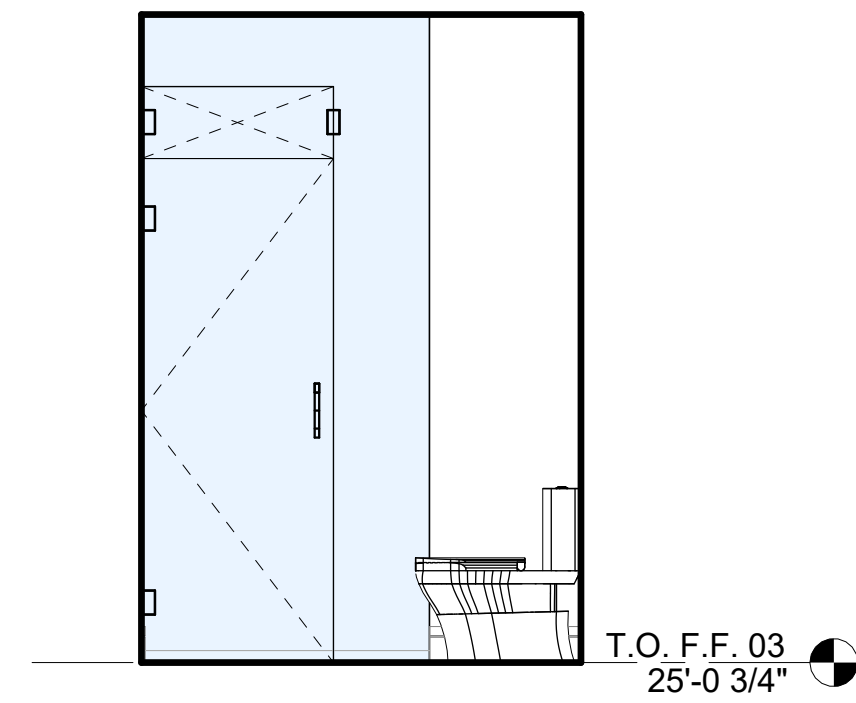

13 BATH-4B
3/8" = 1'-0"

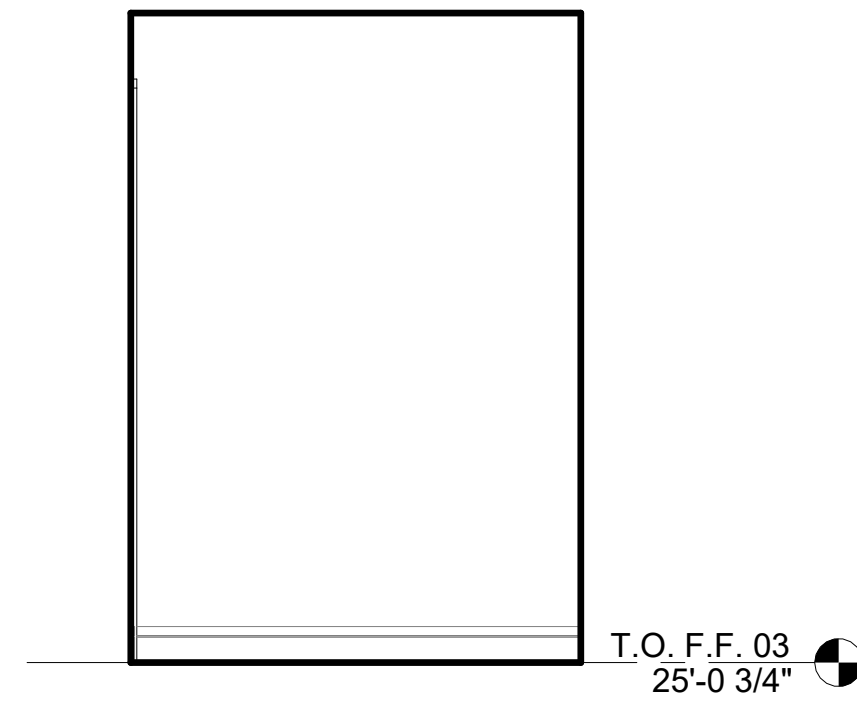

12 BATH-4B
3/8" = 1'-0"

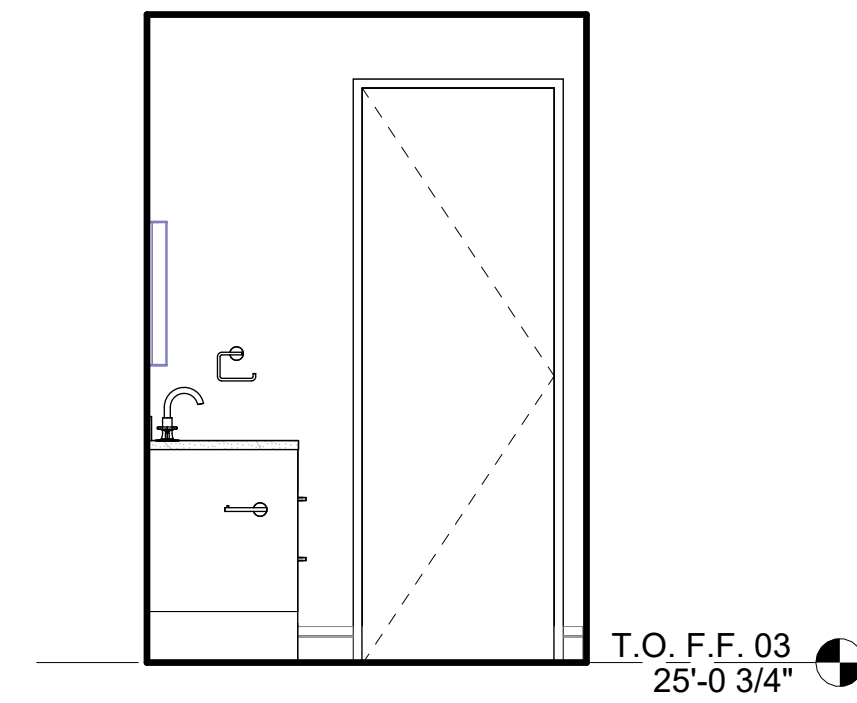

11 BATH-4B
3/8" = 1'-0"

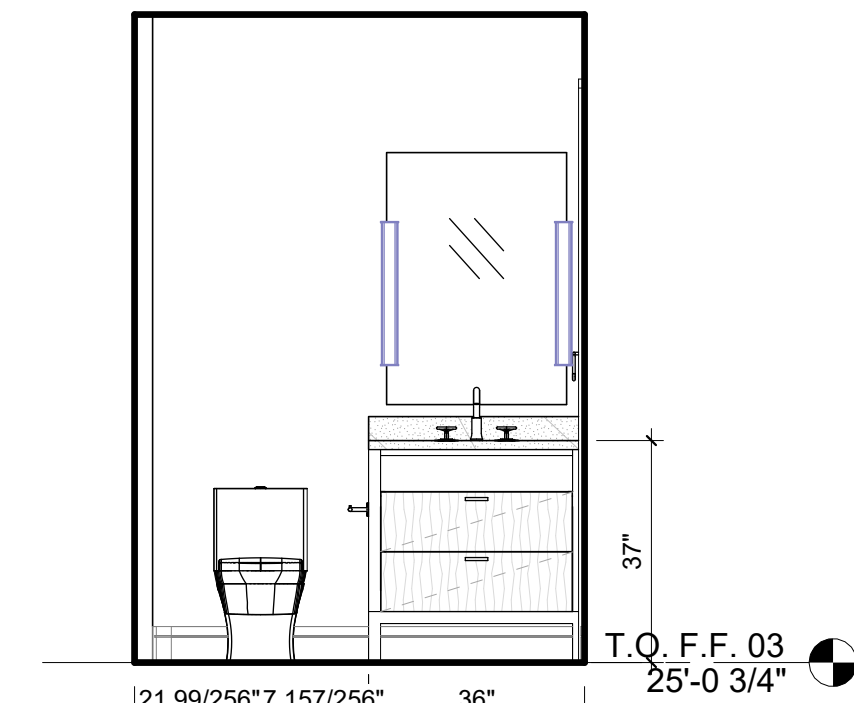

10 BATH-4B
3/8" = 1'-0"

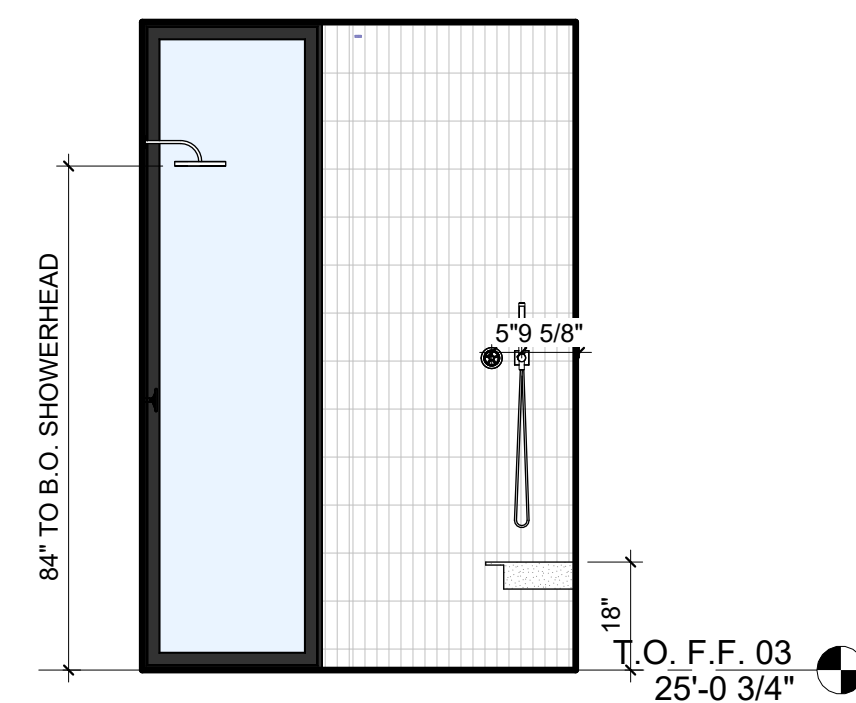

9 SHOWER-4B
3/8" = 1'-0"

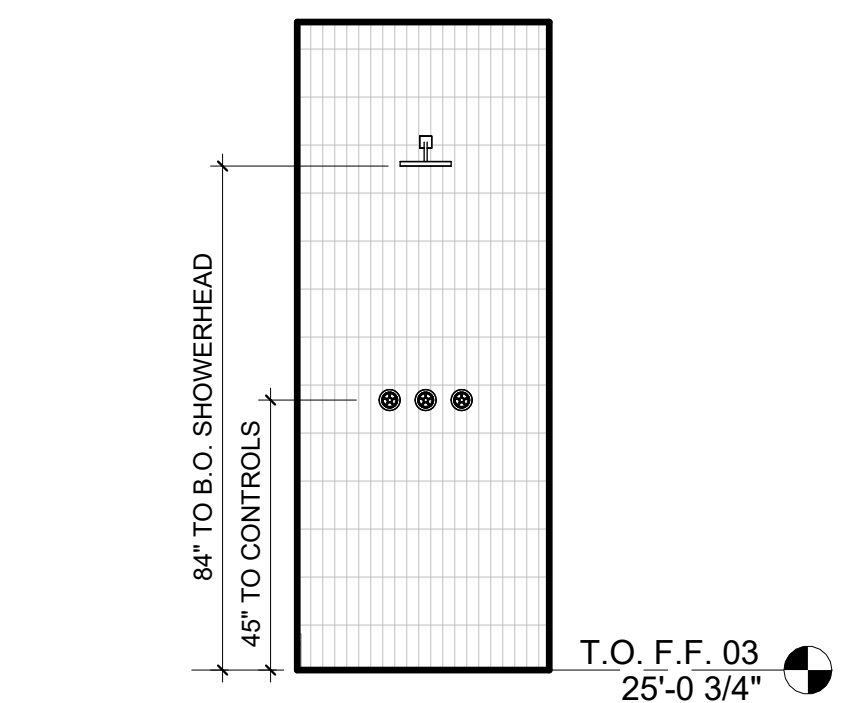

8 SHOWER-4B
3/8" = 1'-0"

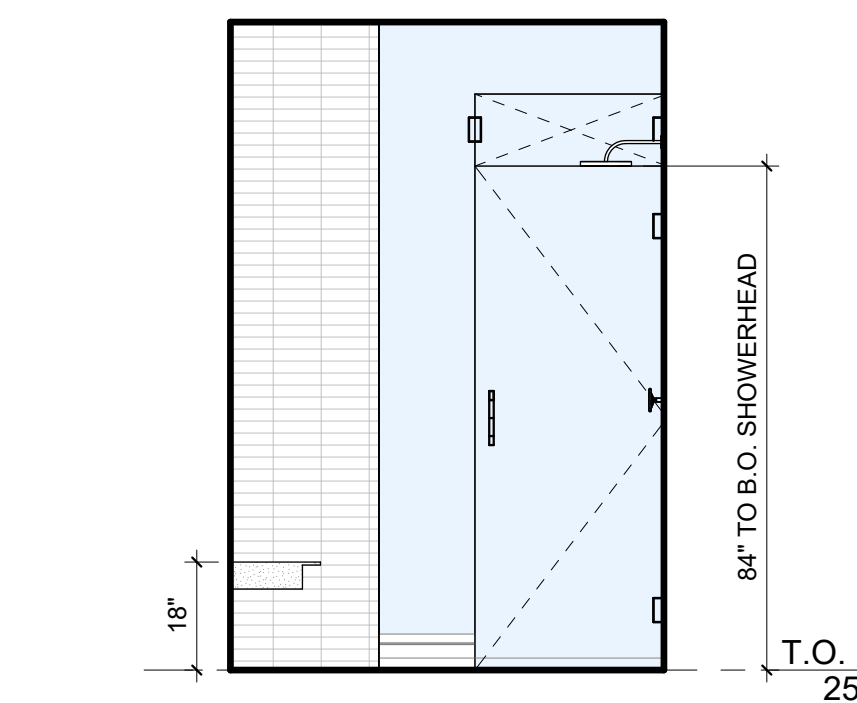

7 SHOWER-4B
3/8" = 1'-0"

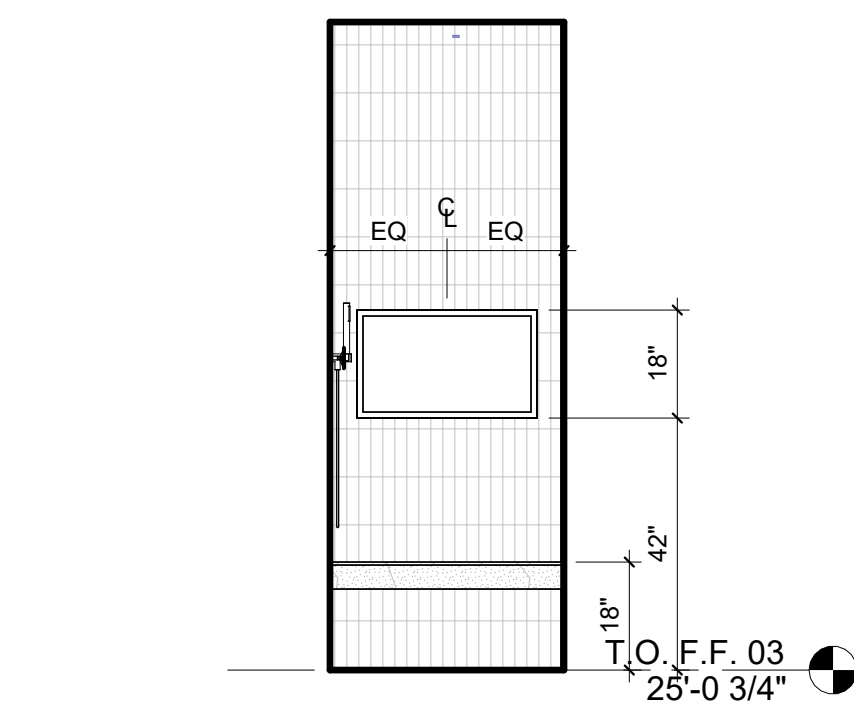

6 SHOWER-4B
3/8" = 1'-0"

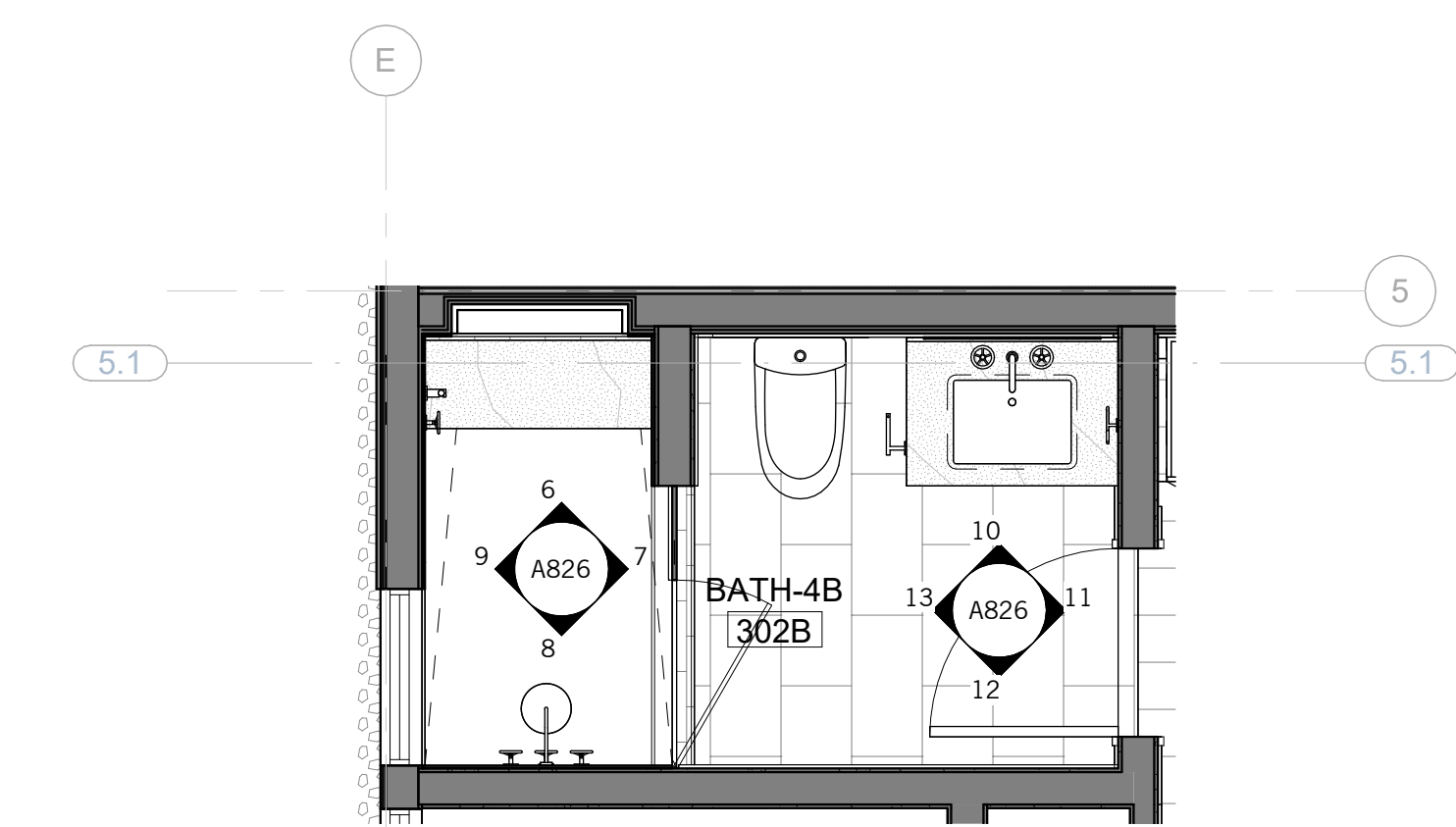

5 BATH-4B - ENLARGED PLAN
3/8" = 1'-0"

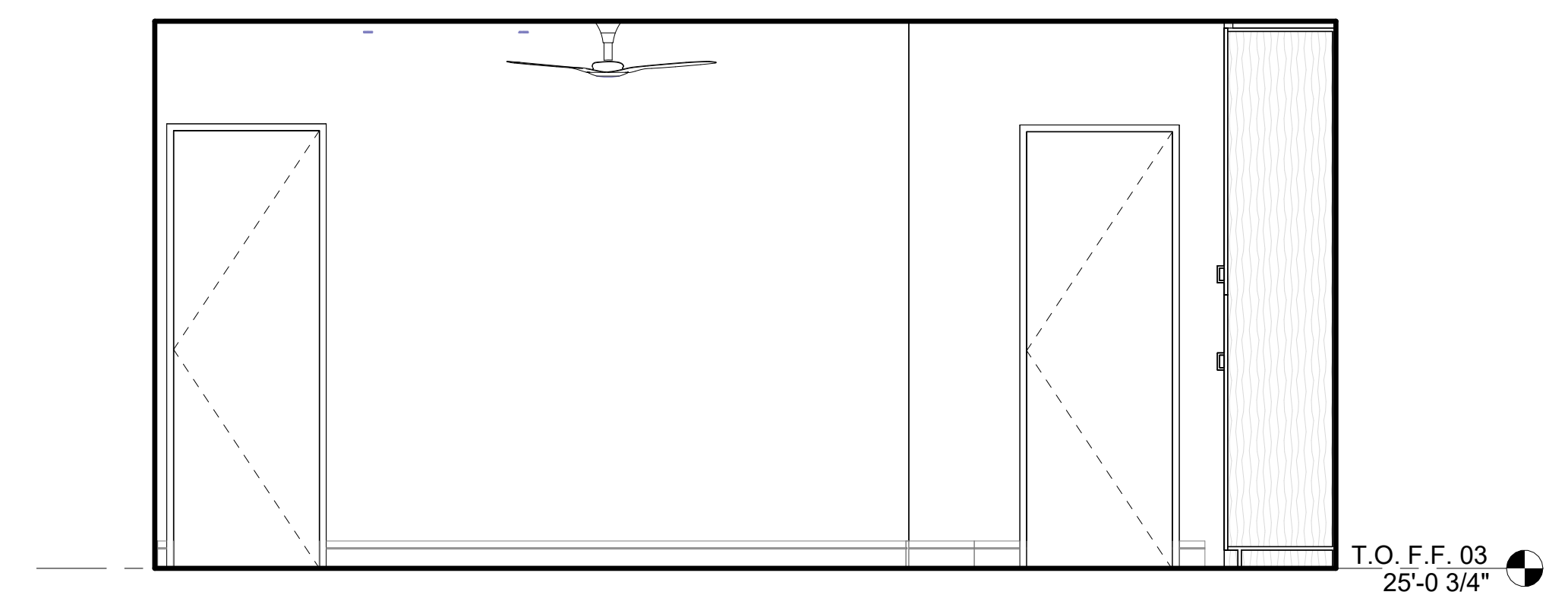

4 BED 4B
3/8" = 1'-0"

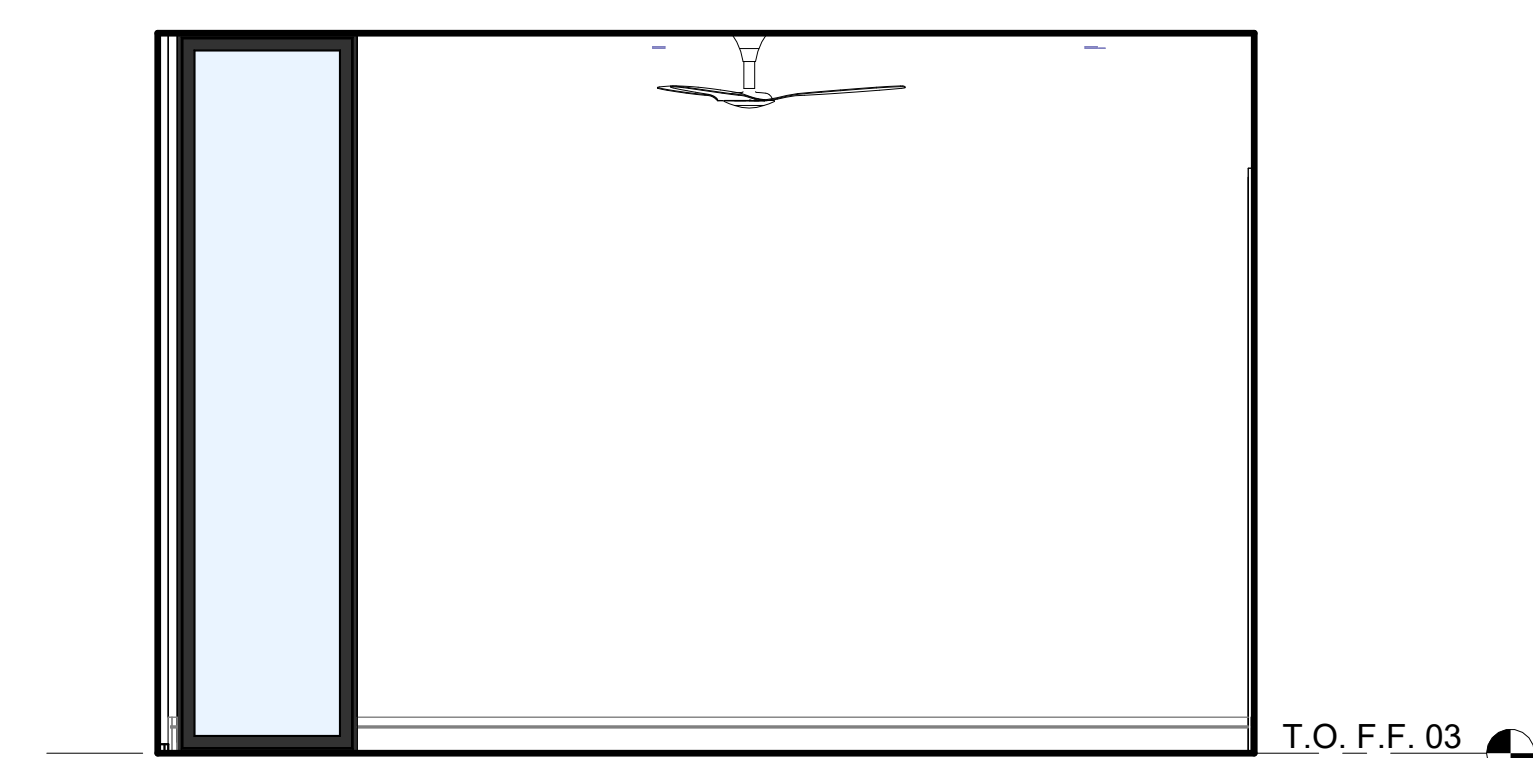

3 BED 4B
3/8" = 1'-0"



2 BED 4B
3/8" = 1'-0"

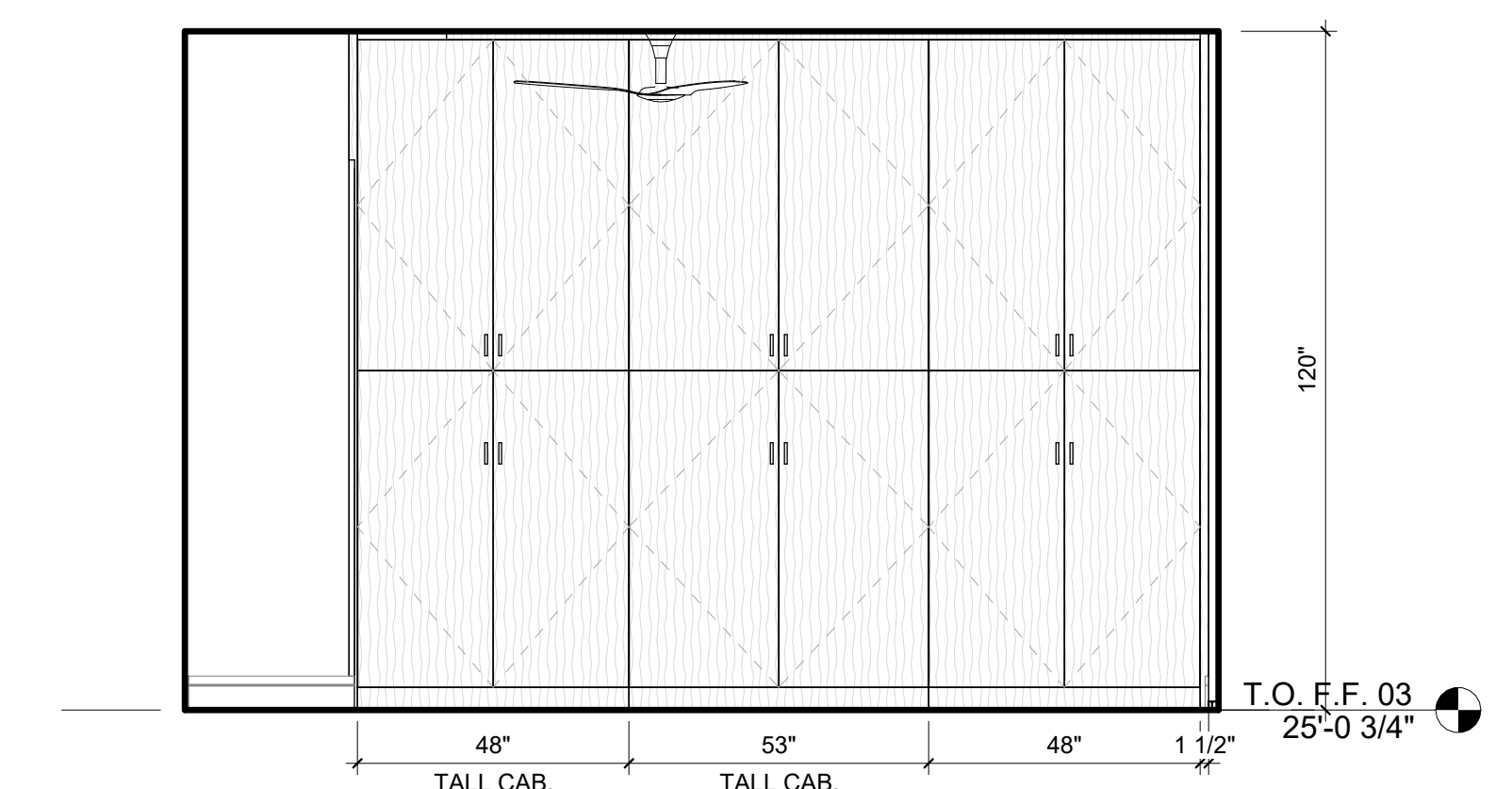

1 BED 4B
3/8" = 1'-0"

NOT FOR CONSTRUCTION

SEAL / SIGNATURE
JOB NO. 1911-001
DRAWN SW, EJ, MN, JD, ET
CHECK RB
ENLARGED PLAN &
INTERIOR
ELEVATIONS - UNIT B

SHEET
A826